



# Atlas Copco Stationary Air Compressors

ZR90 - 9 - 60/E

## Parts List

Serial Number: S991908 01-06v00  
Customer: PEMEX MINATITLAN III, MEXICO

This book is made for a specific non standard machine.

It contains three parts:

- 1) The standard basic product parts list, in which pages or part of pages that describe items which are no longer valid for this specific machine are marked with "NOT TO BE USED, SEE ADDENDUM". In the content table these pages are marked up.
- 2) The parts list addendum, containing adapted text, including the description of non standard options
- 3) Glossary of part names

- Copyright 2006, Atlas Copco Airpower n.v., Antwerp, Belgium.  
Any unauthorized use or copying of the contents or any part thereof is prohibited.  
This applies in particular to trademarks, model denominations, part numbers and drawings.
- This parts list meets the requirements for instruction specified by the machine directive 98/37/EC and is valid for CE as well as non-CE labeled machines

[www.atlascopco.com](http://www.atlascopco.com)

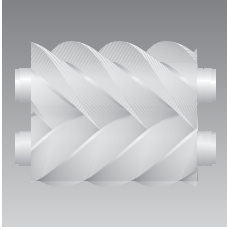

# Atlas Copco Stationary Air Compressors

ZT55, -75, -90

ZR55, -75, -90

## Parts list

From following serial No. onwards :  
AIF - 077 453

- Copyright 2005, Atlas Copco Airpower n.v., Antwerp, Belgium.  
Any unauthorized use or copying of the contents or any part thereof is prohibited.  
This applies in particular to trademarks, model denominations, part numbers and drawings.
- **Use only authorized parts.** Any damage or malfunction caused by the use of unauthorized parts is not covered by Warranty or Product Liability.

No. 2930 1343 02

Registration code : APC Z55-90 / 39

Replaces No. 2930 1343 01

2005-08

[www.atlascopco.com](http://www.atlascopco.com)

**Atlas Copco**

**Contents**  
**Inhoud**  
**Innehåll**  
**Inhaltsverzeichnis**  
**Table des matières**  
**Indice**

**Indice**  
**Innholdsfortegnelse**  
**Indice**  
**Indholdsfortegnelse**  
**Sisällysluettelo**

Gear casing and drive gear Tandwielkast en aandrijving Växelhus och drivning Getriebegehäuse und Antriebsrad Carter d'engrenages et entraînement Cárter de engranajes y accionamiento Scatola ingranaggi e ingranaggio conduttore Gearkasse og drivhjul Carter de engranagens e accioanamento Girkasse og drivhjul Vaihteen kotelo ja hihnapyörä ..... 1	Luftauslaß Sortie d'air Salida de aire Mandata dell'aria Luftafgang Saida de ar Luftutløp Paineilm - ZT Pack ..... 9 - ZT Full feature ..... 10 - ZT Full feature - Regeneration air ..... 11 - ZR Full feature ..... 12 - ZR Full feature - Regeneration air ..... 13
Motor, frame and coupling Motor, frame en koppeling Motor, ram och koppling Motor, Rahmen und Kupplung Moteur, châssis et accouplement Motor, bastidor y acoplamiento Motore elettrico, telaio e giunto Motor, ramme og kobling Motor, base e acoplamento Motor, ramme og kopling Moottori, runko ja kytkin - ZT ..... 2 - ZR ..... 3	Cooler(s) Koeler(s) Kylare Kühler Refrroidisseur(s) Refrigerador(es) Refrigeratore(i) Kølere Refrigerador(es) Kjøler(e) Jäähdyttimet - ZT ..... 14 - ZR ..... 15
Mountings on frame Montageonderdelen op frame Fästen på ram Montagekomponenten auf Rahmen Superstructure sur châssis Piezas de montaje sobre bastidor Attacchi sul telaio Monteringskomp. på ramme Peças de montagem sobre a base Fester på ramme Kiinnikkeet rungossa - ZT ..... 4	Drain system Aftapsysteem Avtappingssystem Abläßsystem Système de vidange Sistema de drenaje Sistema di scarico Drænsystem Sistema de drenagem de condensados Avtappingssystem Lauhteenpoistojärjestelmä - ZT Pack ..... 16 - ZR Pack ..... 17
Air inlet Luchtinlaat Luftintag Lufteinlaß Admission d'air Entrada de aire Presa d'aria Luftindsug Admissão de ar Luftinnløp Tuloilma ..... 5	Oil system Oliesysteem Oljesystem Ölsystem Système d'huile Sistema de aceite Sistema dell'olio Oliesystem Sistema de óleo Oljesystem Voitelujärjestelmä - ZT ..... 18 - ZR ..... 19
Air flow Luchtstroming Luftflöde Luftstrom Flux d'air Flujo de aire Flusso d'aria Luftflow Fluxo de ar Luftstrøm Ilman virtaus - ZT Pack ..... 6 - ZT Full feature ..... 7 - ZR ..... 8	Water system Watersysteem Vattensystem Wassersystem Système d'eau Sistema de agua Sistema dell'acqua Vandsystem Sistema de água
Air outlet Luchtuitlaat Luftutlopp	

Vannsystem Vesijärjestelmä		- ZT/R75 200V/50Hz - IEC, ZT/R75 220-230V, ZR90 230V/50Hz - IEC - 1) .....	36
- ZR .....	20	- ZT/R75 200V/60Hz, ZT/R90 220-230V, No motor - 1) .....	37
Regulating system Regelsystem Reglersystem Regelsystem Système de régulation Sistema de regulación Sistema di regolazione Reguleringssystem Sistema de regulação Reguleringssystem Säätöjärjestelmä		- ZT/R55 440-460V CSA/UL - 2) .....	39
- ZT Pack .....	21	- ZT/R55 380V, ZT/R75 400V - 440-460V - 500V - 575V, ZT/R90 500V - 575V - 2) .....	40
- ZT Full feature .....	22	- ZT/R55 200V - 230V - 220-230V, ZT/R75 380V, ZT/R90 380V - 400V - 440-460V - 2) .....	41
- ZR Pack .....	23	- ZT/R55 200V ZT/R75 230V - 220-230V - 2) .....	42
- ZR Full feature .....	24	- ZT/R75 200V - 220-230V, ZT/R90 200V - 230V - 220-230V - 2) .....	43
Air dryer parts Luchtdroger onderdelen Lufttorkarettill Lufttrockner teille Pièces du sécheur d'air Pieza dell secador de aire Parte d'essiccatore d'aria Lufttørrertill Peça de secador de ar Lufttørkertille Kuivain		Bodywork Carrosserie Karosseri Karosserie Capotage Carroceria Cappottatura Karosseri Carroceria Kabinett Kotelo	
- Mountings on vessel .....	25	- ZT Pack / Full feature .....	44
- Pressure vessel and rotor .....	26	- ZR Pack / Full feature .....	45
- Motor and drive connections .....	27	- Baffling & extension ZT Full feature .....	46
- Electronic Water Drain .....	28	- Baffling ZT Pack .....	47
- Cooler - ZT .....	29	- Baffling ZT Full feature .....	48
- Cooler - ZR .....	30	- Baffling ZR Pack / Full feature .....	49
Cubicle box Kast Skåp Schaltschrank Armoire Armario Armadio elettrico Elskab Quadro Skap Kotelo .....		Service kits Service kits Service kits Service Kits Service kits Service kits Kit per la manutenzione Service kits Conjuntos de reparação Servicesett Huoltotarvikesarjat .....	
- ZT/R55 500-575V - 1) .....	32	1) Up to serial No. : Tot serienummer: T.o.m. tillverkningsnummer: Bis Seriennummer: Jusqu'au numéro de série: Hasta el número de serie: Fino al numeri di serie: Gælder til følgende serienumre: Até o número de série: Til følgende serienummer: Seuraavaan valmistusnumeroon asti, No.: AIF-085 712	
- ZT/R55 380-460V, ZT/R75 400-575V, ZT/R90 500-575V - 1) .....	33	2) From following serial No. onwards: Geldig vanaf volgend serienummer: Fr.o.m. tillverkningsnummer: Gültig ab Seriennummer: Valable à partir du numéro de série suivant: A partir del siguiente número de serie: Dai seguenti numeri di serie in avanti: Gælder fra følgende serienumre: A partir do número de série: Fra og med følgende serienummer: Alkaen valmistusnumerosta AIF-085 713	
- ZT/R55 200-230V, ZT/R75 380V/60Hz, ZT/R90 380-460V - 1) .....	34		
- ZT/R55 200-230V/60Hz, ZT/R75 230V/50Hz - IEC - 1) ...	35		



1

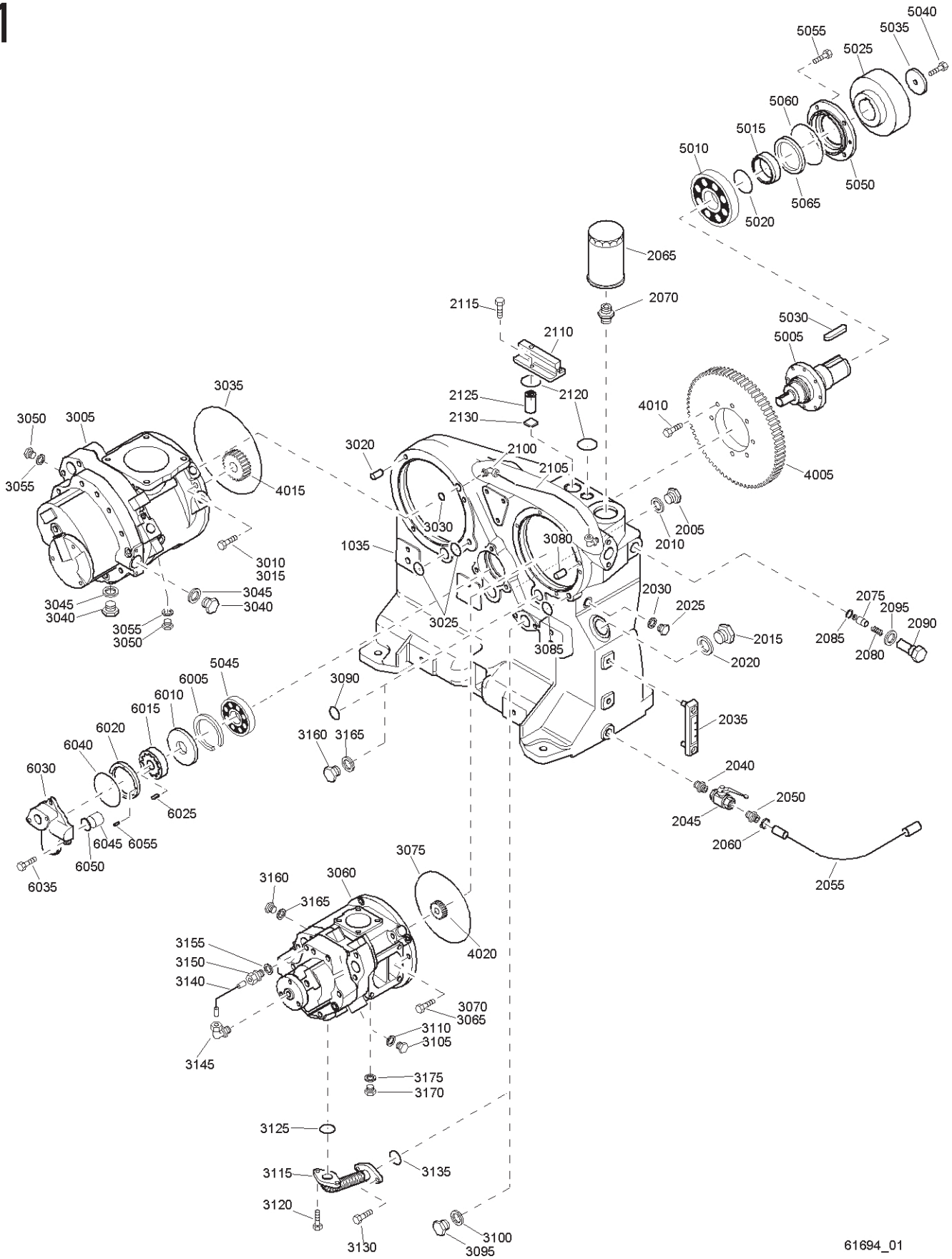

61694\_01

## Gear casing and drive gear

Ref.	Part number	Qty	Name	Remarks	Ref.	Part number	Qty	Name	Remarks
1035		1	Gear casing			<b>1616 6722 81</b>		ZT/R55-75	
	1621 0517 06		ZT55-7.25/60Hz			<b>1616 6722 81</b>		ZT/R90	
	1621 0517 06		ZR55-7.25/60Hz			1616 6731 00	• 1	Diaphragm	
	1621 0517 05		ZT55-7.5/50Hz		3010	0147 1402 03	2	Bolt	
	1621 0517 05		ZR55-7.5/50Hz		3015	0147 1408 03	2	Bolt	
	1621 0517 05		ZT55-8.6/50Hz		3020	0101 1951 50	1	Pin	
	1621 0517 05		ZR55-8.6/50Hz		3025	0663 3132 00	2	O-ring	
	1621 0517 06		ZT55-9/60Hz		3030	0663 2107 89	1	O-ring	
	1621 0517 06		ZR55-9/60Hz		3035	0663 2103 20	1	O-ring	
	1621 0517 05		ZT55-10/50Hz		3040	0686 3716 07	2	Plug	
	1621 0517 05		ZR55-10/50Hz		3045	0661 1000 30	2	Seal washer	
	1621 0517 06		ZT55-10.4/60Hz		3050	0686 3716 01	2	Plug	
	1621 0517 06		ZR55-10.4/60Hz		3055	0661 1000 25	2	Seal washer	
	1621 0517 04		ZT75-7.25/60Hz		<b>3060</b>		<b>1</b>	<b>Service stage</b>	
	1621 0517 04		ZR75-7.25/60Hz			<b>1616 6770 82</b>		ZT/R55-75 Epoxy	
	1621 0517 03		ZT75-7.5/50Hz			<b>1616 5851 82</b>		ZT/R90 Epoxy	
	1621 0517 03		ZR75-7.5/50Hz			<b>1616 6770 81</b>		ZT/R55-75	
	1621 0517 03		ZT75-8.6/50Hz			<b>1616 5851 81</b>		ZT/R90	
	1621 0517 03		ZR75-8.6/50Hz				• 1	Diaphragm	
	1621 0517 03		ZT75-9/60Hz			1616 5874 00		ZT/R90	
	1621 0517 03		ZR75-9/60Hz		3065	0147 1368 03	4	Bolt	
	1621 0517 02		ZT75-10/50Hz		3070	0147 1363 03	2	Bolt	
	1621 0517 02		ZR75-10/50Hz		3075	0663 2103 19	1	O-ring	
	1621 0517 03		ZT75-10.4/60Hz		3080	0101 1951 50	1	Pin	
	1621 0517 03		ZR75-10.4/60Hz		3085	0663 2107 89	1	O-ring	
	1621 0517 04		ZT90-7.25/60Hz		3090		1	O-ring	
	1621 0517 04		ZR90-7.25/60Hz			0663 3132 00		ZT/R55-75	
	1621 0517 04		ZT90-7.5/50Hz		3095		1	Plug	
	1621 0517 04		ZR90-7.5/50Hz			0686 3716 07		ZT/R55-75	
	1621 0517 03		ZT90-8.6/50Hz		3100		1	Seal washer	
	1621 0517 03		ZR90-8.6/50Hz			0661 1000 30		ZT/R55-75	
	1621 0517 02		ZT90-9/60Hz		3105		1	Plug	
	1621 0517 02		ZR90-9/60Hz			0686 3716 01		ZT/R55-75	
	1621 0517 02		ZT90-10/50Hz		3110		1	Seal washer	
	1621 0517 02		ZR90-10/50Hz			0661 1000 25		ZT/R55-75	
	1621 0517 02		ZT90-10.4/60Hz		3115		1	Hose assembly	
	1621 0517 02		ZR90-10.4/60Hz			1621 0550 00		ZT/R90	
2005	0686 3716 10	1	Plug		3120		2	Bolt	
2010	0661 1000 32	1	Seal washer			0147 1325 03		ZT/R90	
2015	0686 3716 09	1	Plug		3125		1	O-ring	
2020	0661 1000 31	1	Seal washer			0663 2133 00		ZT/R90	
2025	0686 4230 07	1	Plug		3130		2	Bolt	
2030	9125 6303 00	1	Seal washer			0147 1323 03		ZT/R90	
2035	1621 6002 00	1	Level indicator		3135		1	O-ring	
2040	0603 4104 03	1	Hexagon nipple			0663 2133 00		ZT/R90	
2045	1619 6153 04	1	Ball valve		3140		1	Pipe	
2050	9000 0243 00	1	Hose nipple			1621 3548 00		ZT/R90	
2055	0075 4005 51	AR	Hose		3145		1	Pipe coupling	
2060	0347 6105 00	1	Hose clip			0580 2404 00		ZT/R90	
2065	1614 8747 00	1	Oil filter		3150		1	Coupling	
2070	1621 4024 00	1	Nipple			0580 0013 32		ZT/R90	
2075	1621 0383 00	1	Valve		3155		1	Seal washer	
2080	1202 5180 00	1	Spring			0661 1000 25		ZT/R90	
2085	0335 2120 00	1	Circlip		3160		1	Plug	
2090	1621 0137 00	1	Plug			0686 3716 07		ZT/R90	
2095	0661 1000 29	1	Seal washer		3165		1	Seal washer	
2100	0581 2024 40	2	Pipe coupling			0661 1000 30		ZT/R90	
2105	1621 0512 00	1	Pipe		3170		2	Plug	
2110	1621 0527 00	1	Cover			0686 3716 01		ZT/R90	
2115	0211 1325 00	3	Cap screw		3175		2	Seal washer	
2120	0663 2135 00	2	O-ring			0661 1000 25		ZT/R90	
2125	1202 6255 01	1	Filter element		4005		1	Gear wheel	
2130	1621 0975 00	1	Demister			1621 0523 04		ZT55-10.4/60Hz, ZR55-10.4/60Hz	
<b>3005</b>		<b>1</b>	<b>Service stage</b>					ZT55-10/50Hz, ZR55-10/50Hz	
	<b>1616 6722 82</b>		ZT/R55-75 Epoxy			1621 0523 08			
	<b>1616 6722 82</b>		ZT/R90 Epoxy						

1

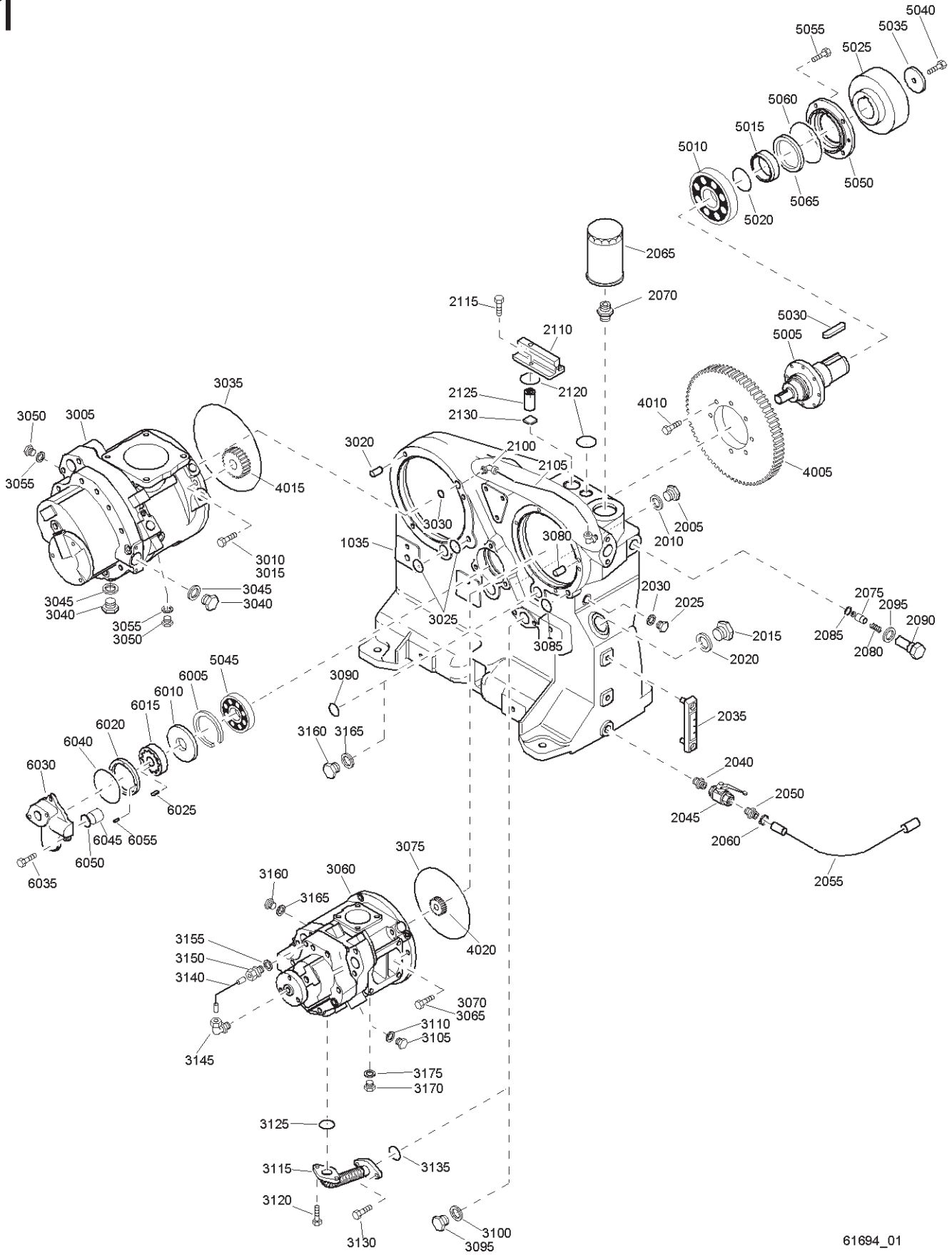

61694\_01

## Gear casing and drive gear

Ref.	Part number	Qty	Name	Remarks	Ref.	Part number	Qty	Name	Remarks
	1621 0523 09		ZT55-7.25/60Hz, ZR55-7.25/60Hz			1621 0524 06		ZT90-8.6/50Hz, ZR90-8.6/50Hz	
	1621 0523 12		ZT55-7.5/50Hz, ZR55-7.5/50Hz			1621 0524 09		ZT90-9/60Hz, ZR90-9/60Hz	
	1621 0523 10		ZT55-8.6/50Hz, ZR55-8.6/50Hz		4020	1	Gear wheel		
	1621 0523 06		ZT55-9/60Hz, ZR55-9/60Hz			1621 0525 14		ZT55-10.4/60Hz, ZR55-10.4/60Hz	
	1621 0523 12		ZT75-10.4/60Hz, ZR75-10.4/60Hz			1621 0525 11		ZT55-10/50Hz, ZR55-10/50Hz	
	1621 0523 15		ZT75-10/50Hz, ZR75-10/50Hz			1621 0525 09		ZT55-7.25/60Hz, ZR55-7.25/60Hz	
	1621 0523 16		ZT75-7.25/60Hz, ZR75-7.25/60Hz			1621 0525 07		ZT55-7.5/50Hz, ZR55-7.5/50Hz	
	1621 0523 18		ZT75-7.5/50Hz, ZR75-7.5/50Hz			1621 0525 09		ZT55-8.6/50Hz, ZR55-8.6/50Hz	
	1621 0523 17		ZT75-8.6/50Hz, ZR75-8.6/50Hz			1621 0525 12		ZT55-9/60Hz, ZR55-9/60Hz	
	1621 0523 13		ZT75-9/60Hz, ZR75-9/60Hz			1621 0525 09		ZT75-10.4/60Hz, ZR75-10.4/60Hz	
	1621 0523 16		ZT90-10.4/60Hz, ZR90-10.4/60Hz			1621 0525 07		ZT75-10/50Hz, ZR75-10/50Hz	
	1621 0523 19		ZT90-10/50Hz, ZR90-10/50Hz			1621 0525 04		ZT75-7.25/60Hz, ZR75-7.25/60Hz	
	1621 0523 21		ZT90-7.25/60Hz, ZR90-7.25/60Hz			1621 0525 03		ZT75-7.5/50Hz, ZR75-7.5/50Hz	
	1621 0523 23		ZT90-7.5/50Hz, ZR90-7.5/50Hz			1621 0525 04		ZT75-8.6/50Hz, ZR75-8.6/50Hz	
	1621 0523 21		ZT90-8.6/50Hz, ZR90-8.6/50Hz			1621 0525 08		ZT75-9/60Hz, ZR75-9/60Hz	
	1621 0523 17		ZT90-9/60Hz, ZR90-9/60Hz			1621 0526 11		ZT90-10.4/60Hz, ZR90-10.4/60Hz	
4010	0211 1325 00	8	Cap screw			1621 0526 08		ZT90-10/50Hz, ZR90-10/50Hz	
4015		1	Gear wheel			1621 0526 04		ZT90-7.25/60Hz, ZR90-7.25/60Hz	
	1621 0524 26		ZT55-10.4/60Hz, ZR55-10.4/60Hz			1621 0526 02		ZT90-7.5/50Hz, ZR90-7.5/50Hz	
	1621 0524 21		ZT55-10/50Hz, ZR55-10/50Hz			1621 0526 05		ZT90-8.6/50Hz, ZR90-8.6/50Hz	
	1621 0524 21		ZT55-7.25/60Hz, ZR55-7.25/60Hz			1621 0526 10		ZT90-9/60Hz, ZR90-9/60Hz	
	1621 0524 17		ZT55-7.5/50Hz, ZR55-7.5/50Hz		5005	1621 0475 00	1	Drive shaft	
	1621 0524 19		ZT55-8.6/50Hz, ZR55-8.6/50Hz		5010	0502 1092 01	1	Bearing	
	1621 0524 24		ZT55-9/60Hz, ZR55-9/60Hz		5015	1621 0469 00	1	Bushing	
	1621 0524 15		ZT75-10.4/60Hz, ZR75-10.4/60Hz		5020	0663 2110 03	1	O-ring	
	1621 0524 11		ZT75-10/50Hz, ZR75-10/50Hz		5025	1621 0511 00	1	Coupling half	
	1621 0524 12		ZT75-7.25/60Hz, ZR75-7.25/60Hz		5030	0337 8300 00	1	Parallel key	
	1621 0524 09		ZT75-7.5/50Hz, ZR75-7.5/50Hz		5035	1621 0468 00	1	Spacer	
	1621 0524 10		ZT75-8.6/50Hz, ZR75-8.6/50Hz		5040	0147 1407 03	1	Bolt	
	1621 0524 14		ZT75-9/60Hz, ZR75-9/60Hz		5045	0502 2111 00	1	Ball bearing	
	1621 0524 10		ZT90-10.4/60Hz, ZR90-10.4/60Hz		5050	1621 0476 00	1	Seal retainer	
	1621 0524 07		ZT90-10/50Hz, ZR90-10/50Hz		5055	0147 1362 03	4	Bolt	
	1621 0524 07		ZT90-7.25/60Hz, ZR90-7.25/60Hz		5060	0663 6147 00	1	O-ring	
	1621 0524 05		ZT90-7.5/50Hz, ZR90-7.5/50Hz		5065	1616 5448 00	1	Seal ring	
					6005	0335 2169 00	1	Int.circlip	
					6010	1621 1138 00	1	Ring	
					6015	1621 0513 00	1	Pump element	
					6020	1621 0515 00	1	Eccentric ring	
					6025	1621 0518 00	1	Key	
					6030	1621 0514 00	1	Cover	
					6035	0147 1362 03	3	Bolt	
					6040	0663 6143 00	1	O-ring	
					6045	1621 0516 00	1	Pipe	
					6050	0663 9742 00	1	O-ring	
					6055	0101 1951 35	1	Parr. pin	

# 2

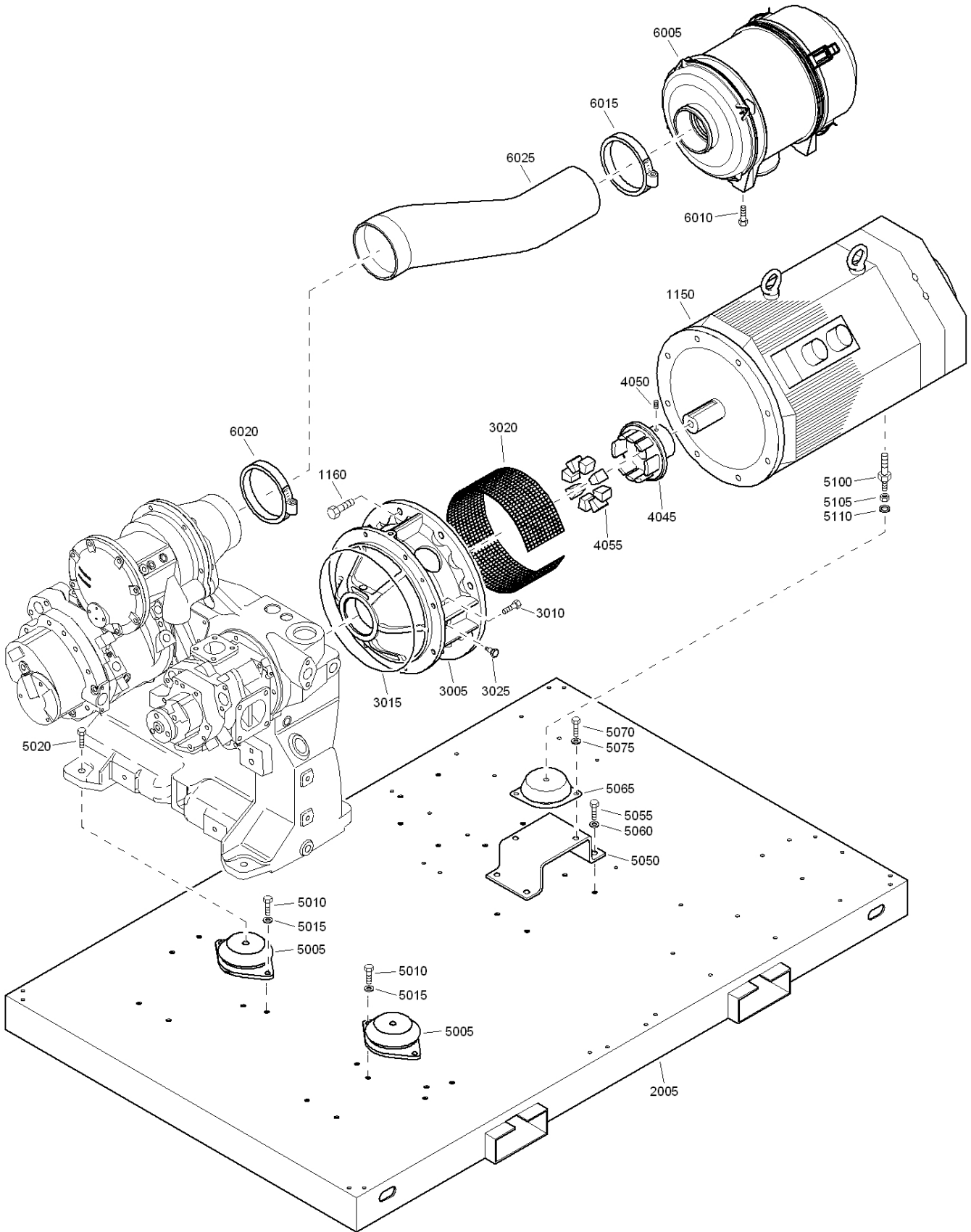

61645\_08

## Motor, frame and coupling - ZT

Ref.	Part number	Qty	Name	Remarks	Ref.	Part number	Qty	Name	Remarks
1150		1	Motor			1080 4162 90		ZT90 - 575V/60Hz-IEC	
	1080 4113 61		ZT55 - 200V/50Hz-IEC			1080 4162 80		ZT90 - 575V/60Hz-CSA/UL	
	1080 4113 62		ZT55 - 230V/50Hz-IEC		1160			Bolt	
	1080 4113 63		ZT55 - 400V/50Hz-IEC			0147 1478 03	8	IEC	
	1080 4113 65		ZT55 - 500V/50Hz-IEC			0147 1550 03	4	CSA/UL	
	1080 4113 86		ZT55 - 200V/60Hz-IEC		2005		1	Frame	
	1080 4113 76		ZT55 - 200V/60Hz-CSA/UL			1621 0792 00		Pack	
	1080 4113 85		ZT55 - 220-230V/60Hz-IEC			1621 1199 00		Full feature	
	1080 4113 75		ZT55 - 220-230V/ 60Hz-CSA/UL		3005		1	Coupling housing	
	1080 4113 88		ZT55 - 380V/60Hz-IEC			1621 0521 00		50Hz, 60Hz IEC	
	1080 4113 78		ZT55 - 380V/60Hz-CSA/UL			1621 0520 00		60Hz CSA/UL	
	1080 4113 85		ZT55 - 440-460V/60Hz-IEC		3010	0147 1402 03	8	Bolt	
	1080 4113 75		ZT55 - 440-460V/ 60Hz-CSA/UL		3015	0663 6176 00	1	O-ring	
	1080 4113 90		ZT55 - 575V/60Hz-IEC		3020	1621 0522 00	1	Grating	
	1080 4113 80		ZT55 - 575V/60Hz-CSA/UL		3025	1619 6032 00	1	Nipple	
	1080 4114 61		ZT75 - 200V/50Hz-IEC		<b>4045</b>	<b>1621 0519 01</b>	<b>1</b>	<b>Coupling half</b> Motor side	
	1080 4114 62		ZT75 - 230V/50Hz-IEC			<b>1621 0519 02</b>		ZT55 50Hz, 60Hz IEC	
	1080 4114 63		ZT75 - 400V/50Hz-IEC			<b>1621 0519 03</b>		ZT75 50Hz, 60Hz IEC	
	1080 4114 65		ZT75 - 500V/50Hz-IEC			<b>1621 0519 04</b>		ZT90 50Hz, 60Hz IEC	
	1080 4114 86		ZT75 - 200V/60Hz-IEC			<b>1621 0519 04</b>		ZT55 60Hz CSA/UL	
	1080 4114 76		ZT75 - 200V/60Hz-CSA/UL			<b>1621 0519 05</b>		ZT75 60Hz CSA/UL	
	1080 4114 85		ZT75 - 220-230V/60Hz-IEC		4050	0196 1356 00	1	Set screw	
	1080 4114 75		ZT75 - 220-230V/ 60Hz-CSA/UL		4055	1621 0204 00	8	Rubber element	
	1080 4114 88		ZT75 - 380V/60Hz-IEC		5005	1619 5189 01	2	Rubber buffer	
	1080 4114 78		ZT75 - 380V/60Hz-CSA/UL		5010	0147 1400 03	4	Bolt	
	1080 4114 85		ZT75 - 440-460V/60Hz-IEC		5015	0301 2358 00	4	Washer	
	1080 4114 75		ZT75 - 440-460V/ 60Hz-CSA/UL		5020	0147 1480 03	2	Bolt	
	1080 4114 90		ZT75 - 575V/60Hz-IEC		5050		1	Motor support	
	1080 4114 80		ZT75 - 575V/60Hz-CSA/UL			1621 0572 02		ZT55	
	1080 4162 61		ZT90 - 200V/50Hz-IEC			1621 0572 01		ZT75-90	
	1080 4162 62		ZT90 - 230V/50Hz-IEC		5055	0147 1401 03	4	Bolt	
	1080 4162 63		ZT90 - 400V/50Hz-IEC		5060	0301 2358 00	4	Washer	
	1080 4162 65		ZT90 - 500V/50Hz-IEC		5065	1619 5189 01	1	Rubber buffer	
	1080 4162 86		ZT90 - 200V/60Hz-IEC		5070	0147 1400 03	2	Bolt	
	1080 4162 76		ZT90 - 200V/60Hz-CSA/UL		5075	0301 2358 00	2	Washer	
	1080 4162 85		ZT90 - 220-230V/60Hz-IEC		5100	1621 0565 00	1	Stud	
	1080 4162 75		ZT90 - 220-230V/ 60Hz-CSA/UL		5105	0266 2114 00	1	Nut	
	1080 4162 88		ZT90 - 380V/60Hz-IEC		5110	0301 2378 00	1	Washer	
	1080 4162 78		ZT90 - 380V/60Hz-CSA/UL		6005	<b>1621 0562 00</b>	<b>1</b>	<b>Air filter</b>	
	1080 4162 85		ZT90 - 440-460V/60Hz-IEC			1613 9503 00	1	Air filter element	
	1080 4162 75		ZT90 - 440-460V/ 60Hz-CSA/UL		6010	0147 1360 03	4	Bolt	
	1080 4162 88		ZT90 - 380V/60Hz-IEC		6015	0347 6120 00	1	Hose clip	
	1080 4162 78		ZT90 - 380V/60Hz-CSA/UL		6020	0347 6100 45	1	Hose clamp	
	1080 4162 85		ZT90 - 440-460V/60Hz-IEC		6025	1621 0745 00	1	Hose	
	1080 4162 75		ZT90 - 440-460V/ 60Hz-CSA/UL						



# 3

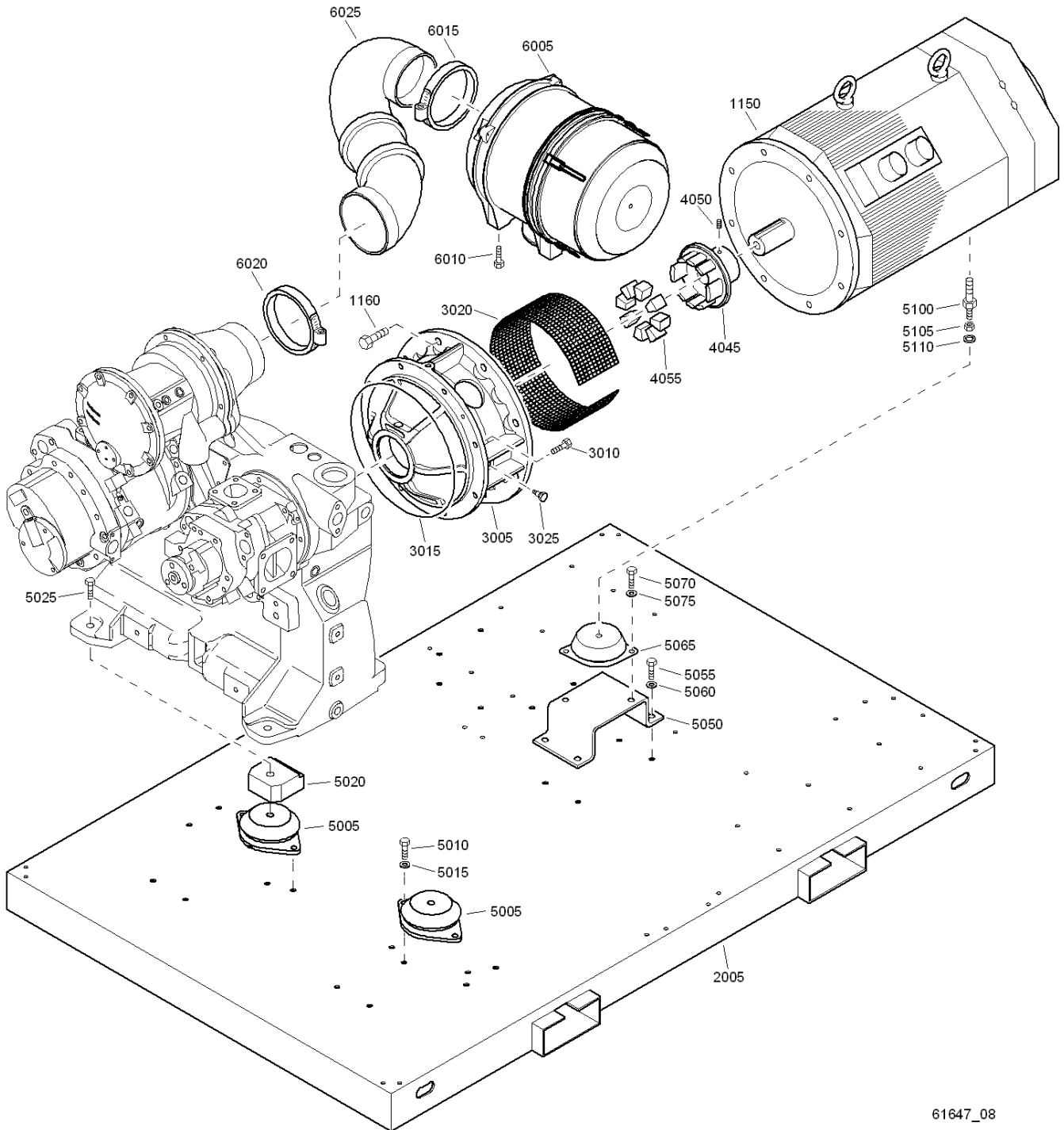

61647\_08

## Motor, frame and coupling - ZR

## 3

Ref.	Part number	Qty	Name	Remarks	Ref.	Part number	Qty	Name	Remarks
1150		1	Motor						
	1080 4113 61		ZR55 - 200V/50Hz-IEC			1080 4162 90		ZR90 - 575V/60Hz-IEC	
	1080 4113 62		ZR55 - 230V/50Hz-IEC			1080 4162 80		ZR90 - 575V/60Hz-CSA/UL	
	1080 4113 63		ZR55 - 400V/50Hz-IEC		1160			Bolt	
	1080 4113 65		ZR55 - 500V/50Hz-IEC			0147 1478 03	8	IEC	
	1080 4113 86		ZR55 - 200V/60Hz-IEC			0147 1550 03	4	CSA/UL	
	1080 4113 76		ZR55 - 200V/60Hz-CSA/UL		2005	1621 0798 00	1	Frame	
	1080 4113 85		ZR55 - 220-230V/60Hz-IEC		3005		1	Coupling housing	
	1080 4113 75		ZR55 - 220-230V/ 60Hz-CSA/UL			1621 0521 00		50Hz, 60Hz IEC	
	1080 4113 88		ZR55 - 380V/60Hz-IEC			1621 0520 00		60Hz CSA/UL	
	1080 4113 78		ZR55 - 380V/60Hz-CSA/UL		3010	0147 1402 03	8	Bolt	
	1080 4113 85		ZR55 - 440-460V/60Hz-IEC		3015	0663 6176 00	1	O-ring	
	1080 4113 75		ZR55 - 440-460V/ 60Hz-CSA/UL		3020	1621 0522 00	1	Grating	
	1080 4113 90		ZR55 - 575V/60Hz-IEC		3025	1619 6032 00	1	Nipple	
	1080 4113 80		ZR55 - 575V/60Hz-CSA/UL		<b>4045</b>		<b>1</b>	<b>Coupling half</b> Motor side	
	1080 4114 61		ZR75 - 200V/50Hz-IEC			<b>1621 0519 01</b>		ZR55 50Hz, 60Hz IEC	
	1080 4114 62		ZR75 - 230V/50Hz-IEC			<b>1621 0519 02</b>		ZR75 50Hz, 60Hz IEC	
	1080 4114 63		ZR75 - 400V/50Hz-IEC			<b>1621 0519 03</b>		ZR90 50Hz, 60Hz IEC	
	1080 4114 65		ZR75 - 500V/50Hz-IEC			<b>1621 0519 04</b>		ZR55 60Hz CSA/UL	
	1080 4114 86		ZR75 - 200V/60Hz-IEC			<b>1621 0519 04</b>		ZR75 60Hz CSA/UL	
	1080 4114 86		ZR75 - 200V/60Hz-CSA/UL			<b>1621 0519 05</b>		ZR90 60Hz CSA/UL	
	1080 4114 76		ZR75 - 220-230V/60Hz-IEC		4050	0196 1356 00	1	Set screw	
	1080 4114 85		ZR75 - 220-230V/ 60Hz-CSA/UL		4055	1621 0204 00	8	Rubber element	
	1080 4114 75		ZR75 - 220-230V/ 60Hz-CSA/UL		5005	1619 5189 01	2	Rubber buffer	
	1080 4114 88		ZR75 - 380V/60Hz-IEC		5010	0147 1400 03	4	Bolt	
	1080 4114 78		ZR75 - 380V/60Hz-CSA/UL		5015	0301 2358 00	4	Washer	
	1080 4114 85		ZR75 - 440-460V/60Hz-IEC		5020	1621 0566 00	2	Spacer	
	1080 4114 75		ZR75 - 440-460V/ 60Hz-CSA/UL		5025	0147 1489 03	2	Bolt	
	1080 4114 90		ZR75 - 575V/60Hz-IEC		5050		1	Motor support	
	1080 4114 80		ZR75 - 575V/60Hz-CSA/UL			1621 0572 04		ZR55	
	1080 4162 61		ZR90 - 200V/50Hz-IEC			1621 0572 03		ZR75-90	
	1080 4162 62		ZR90 - 230V/50Hz-IEC		5055	0147 1401 03	4	Bolt	
	1080 4162 63		ZR90 - 400V/50Hz-IEC		5060	0301 2358 00	4	Washer	
	1080 4162 65		ZR90 - 500V/50Hz-IEC		5065	1619 5189 01	1	Rubber buffer	
	1080 4162 86		ZR90 - 200V/60Hz-IEC		5070	0147 1400 03	2	Bolt	
	1080 4162 76		ZR90 - 200V/60Hz-CSA/UL		5075	0301 2358 00	2	Washer	
	1080 4162 85		ZR90 - 220-230V/60Hz-IEC		5100	1621 0565 00	1	Stud	
	1080 4162 75		ZR90 - 220-230V/ 60Hz-CSA/UL		5105	0266 2114 00	1	Nut	
	1080 4162 88		ZR90 - 380V/60Hz-IEC		5110	0301 2378 00	1	Washer	
	1080 4162 78		ZR90 - 380V/60Hz-CSA/UL		<b>6005</b>	<b>1621 0562 00</b>	<b>1</b>	<b>Air filter</b>	
	1080 4162 85		ZR90 - 440-460V/60Hz-IEC			1613 9503 00	1	Air filter element	
	1080 4162 75		ZR90 - 440-460V/ 60Hz-CSA/UL		6010	0147 1360 03	4	Bolt	
	1080 4162 88		ZR90 - 380V/60Hz-IEC		6015	0347 6120 00	1	Hose clip	
	1080 4162 78		ZR90 - 380V/60Hz-CSA/UL		6020	0347 6100 45	1	Hose clamp	
	1080 4162 85		ZR90 - 440-460V/60Hz-IEC		6025	1621 0563 00	1	Hose	
	1080 4162 75		ZR90 - 440-460V/ 60Hz-CSA/UL						



# 4

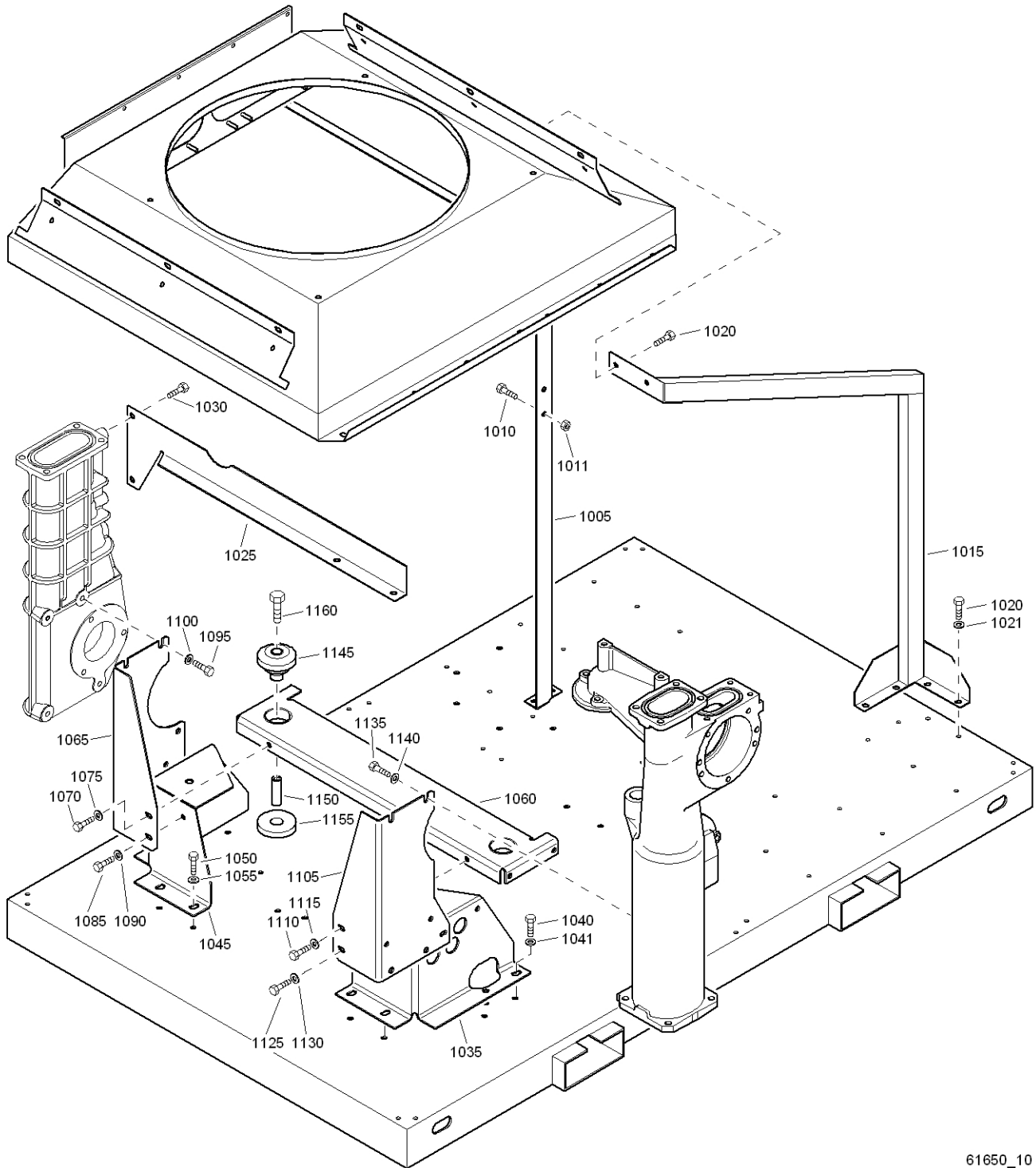

61650\_10

**Mountings on frame - ZT**

Ref.	Part number	Qty	Name	Remarks	Ref.	Part number	Qty	Name	Remarks
1005	1621 0780 00	1	Support		1080	1621 0820 00	2	Strip	
1010	0147 1362 03	6	Bolt		1085	0147 1362 03	2	Bolt	
1011	0266 2111 00	2	Nut		1090	0301 2344 00	2	Washer	
1015	1621 0756 00	1	Support		1095	0147 1400 03	4	Bolt	
1020	0147 1362 03	6	Bolt		1100	0301 2358 00	4	Washer	
1021	0301 2344 00	4	Washer		1105	1621 0819 00	1	Support	
1025	1621 0608 00	1	Support		1110	0147 1362 03	3	Bolt	
1030	0147 1400 03	4	Bolt		1115	0301 2344 00	3	Washer	
1035	1621 0822 00	1	Support		1120	1621 0820 00	2	Strip	
1040	0147 1400 03	4	Bolt		1125	0147 1362 03	2	Bolt	
1041	0301 2358 00	3	Washer		1130	0301 2344 00	2	Washer	
1045	1621 0823 00	1	Support		1135	0147 1400 03	4	Bolt	
1050	0147 1400 03	4	Bolt		1140	0301 2358 00	4	Washer	
1055	0301 2358 00	3	Washer		1145	1621 0815 00	2	Buffer	
1060	1621 0821 00	1	Plate		1150	1621 0817 00	2	Spacer	
1065	1621 0818 00	1	Support		1155	1621 0816 00	2	Washer	
1070	0147 1362 03	3	Bolt		1160	0147 1489 03	2	Bolt	
1075	0301 2344 00	3	Washer						

# 5

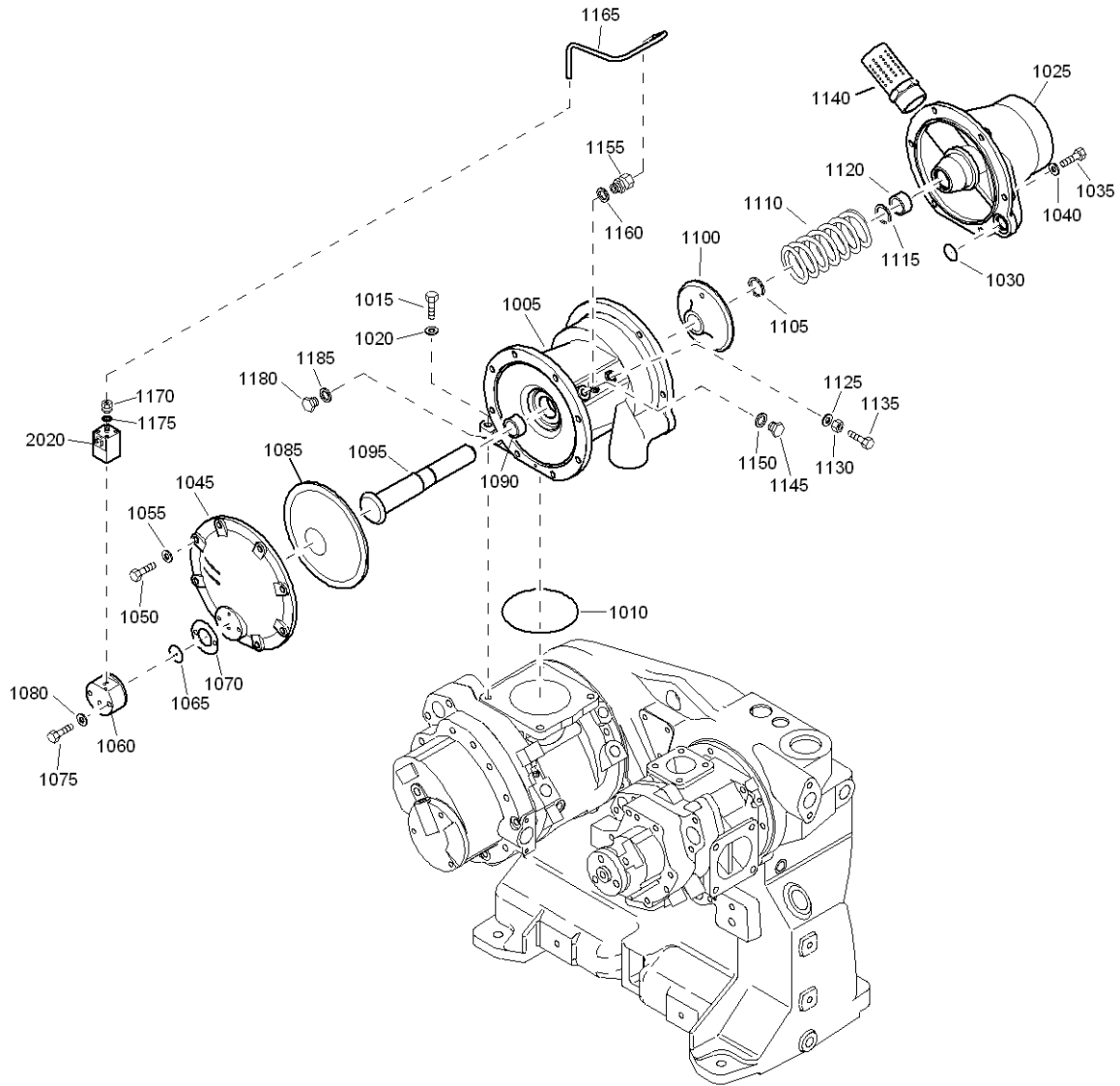

61622\_02

## Air inlet

Ref.	Part number	Qty	Name	Remarks	Ref.	Part number	Qty	Name	Remarks
1005	1621 0531 00	1	Valve housing		1100	1614 6746 00	1	Valve	
1010	0663 2156 00	1	O-ring		1105	0335 1136 00	1	Ext.circlip	
1015	0147 1403 03	4	Bolt		1110	1614 6747 00	1	Spring	
1020	0301 2358 00	2	Washer		1115	0335 2101 21	1	Circlips	
1025	1621 0530 00	1	Connection		1120	2250 5629 00	1	Bearing	
1030	0663 2106 10	1	O-ring		1125	0653 1100 00	1	Flat gasket	
1035	0147 1364 03	6	Bolt		1130	0266 2114 00	1	Nut	
1040	0301 2344 00	6	Washer		1135	0147 1479 03	1	Bolt	
1045	1614 6744 00	1	Valve cover		1140	1621 0082 00	1	Muffler	
1050	0147 1364 03	8	Bolt		1145	0686 3716 01	1	Plug	
1055	0301 2344 00	8	Washer		1150	0661 1000 25	1	Seal washer	
1060	1613 5722 00	1	Valve base		1155	0580 0013 32	1	Coupling	
1065	1613 4036 00	1	Membrane		1160	0661 1000 25	1	Seal washer	
1070	1613 5723 00	1	Gasket		1165	1621 0529 00	1	Pipe	
1075	0147 1331 03	2	Bolt		1170	0580 0014 35	1	Pipe coupling	
1080	0301 2335 00	2	Washer		1175	0661 1000 24	1	Seal washer	
1085	1615 3695 00	1	Diaphragm		1180	0686 3716 30	1	Plug	
1090	0500 4510 04	1	Bearing		1185	0661 1000 26	1	Seal washer	
1095	1614 6745 00	1	Shaft		2020	1089 0428 14	1	Solenoid valve	

# 6

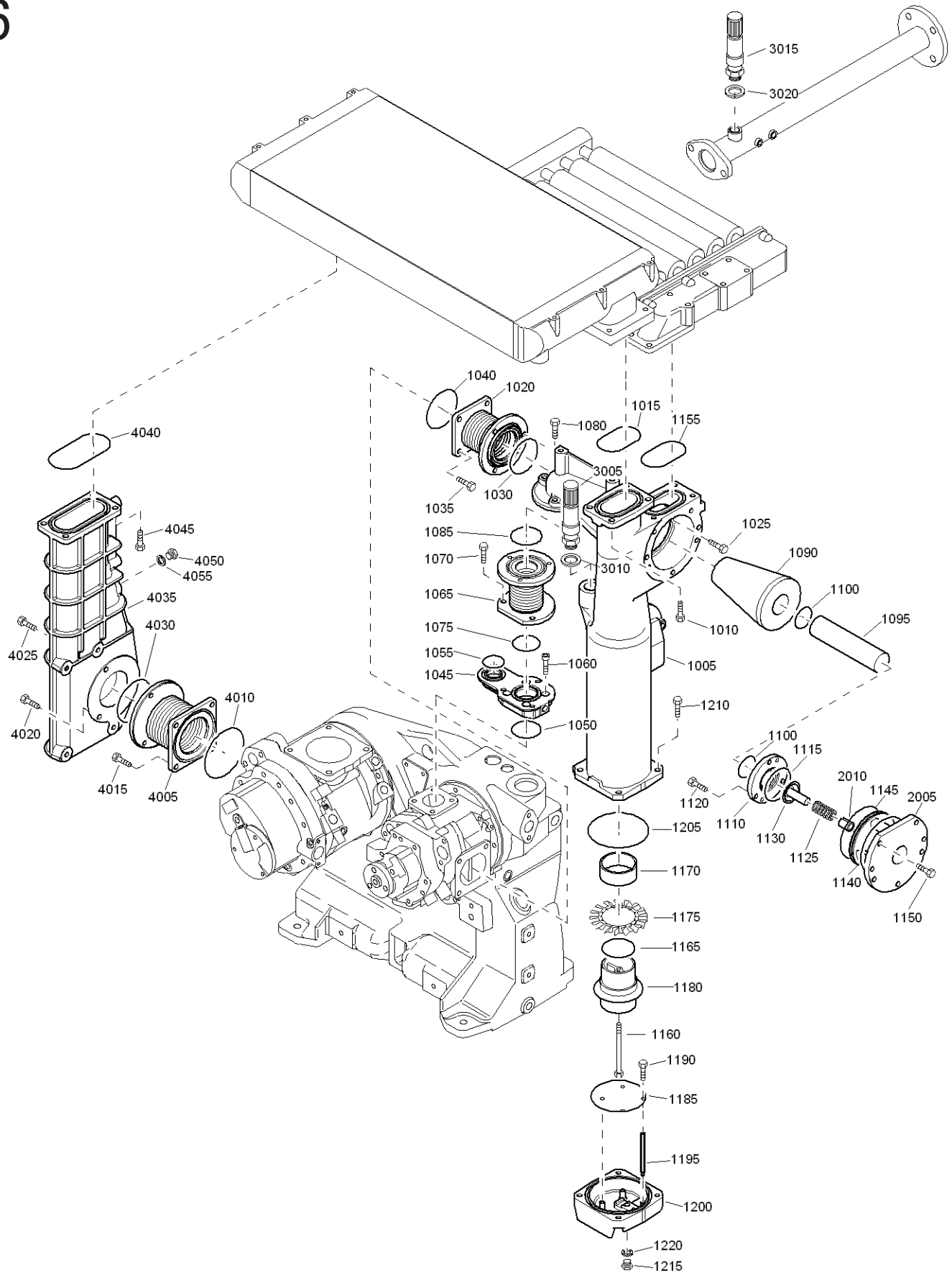

61649\_02

## Air flow - ZT

Ref.	Part number	Qty	Name	Remarks	Ref.	Part number	Qty	Name	Remarks
1005	1621 0557 00	1	Silencer housing		1210	0147 1402 03	4	Bolt	
1010	0147 1402 03	4	Bolt		1215	0686 3716 01	1	Plug	
1015	0663 2106 48	1	O-ring		1220	0661 1000 25	1	Seal washer	
1020	1621 0558 00	1	Compensator			<b>1621 0556 80</b>	<b>1</b>	<b>Valve housing</b>	
1025	0147 1403 03	3	Bolt		2005	1621 0556 00	• 1	Valve housing	
1030	0663 2107 50	1	O-ring		2010	0500 4510 11	• 1	Bearing	
1035	0147 1401 03	4	Bolt		3005	0830 1008 22	1	Safety valve	
1040	0663 2107 25	1	O-ring		3010	0661 1000 31	1	Seal washer	
1045	1621 0560 00	1	Connection		3015		1	Safety valve	
1050	0663 2107 92	1	O-ring			0830 1008 06		ZT55 7.25/60Hz	
1055	0663 2107 97	1	O-ring					ZT55 7.5/50Hz	
1060	0211 1402 03	4	Cap screw					ZT55 8.6/50Hz	
1065	1621 0559 00	1	Compensator					ZT75 7.25/60Hz	
1070	0147 1401 03	3	Bolt					ZT75 7.5/50Hz	
1075	0663 2107 15	1	O-ring					ZT75 8.6/50Hz	
1080	0147 1403 03	3	Bolt					ZT90 7.5/50Hz	
1085	0663 3142 00	1	O-ring					ZT90 8.6/50Hz	
1090	1621 0536 00	1	Glass wool			0830 1008 11		ZT55 10.4/60Hz	
1095	1621 3810 03	1	Insert					ZT55 10/50Hz	
1100	0663 3138 00	2	O-ring					ZT55 9/60Hz	
1110	1621 0538 00	1	Valve seat					ZT75 10.4/60Hz	
1115	0663 2106 15	1	O-ring					ZT75 10/50Hz	
1120	0147 1363 03	3	Bolt					ZT75 9/60Hz	
1125	1621 3014 00	1	Spring					ZT90 10.4/60Hz	
1130	1614 7368 00	1	Check valve					ZT90 10/50Hz	
1140	0663 2108 26	1	O-ring					ZT90 7.25/60Hz	
1145	0663 2106 58	1	O-ring					ZT90 9/60Hz	
1150	0147 1402 03	5	Bolt		3020	0661 1000 29	1	Seal washer	
1155	0663 2107 80	1	O-ring		4005	1621 0548 00	1	Compensator	
1160	0147 1383 03	1	Bolt		4010	0663 2106 99	1	O-ring	
1165	0663 9870 00	1	O-ring		4015	0147 1401 03	4	Bolt	
1170	1621 3238 00	1	Spacer		4020	0147 1401 03	2	Bolt	
1175	1614 6482 00	1	Swirler		4025	0147 1413 03	1	Bolt	
1180	1621 3487 00	1	Impinger		4030	0663 2107 79	1	O-ring	
1185	1621 3237 00	1	Plate		4035	1621 0555 00	1	Connection	
1190	0147 1962 65	4	Bolt		4040	0663 2106 58	1	O-ring	
1195	1621 3236 00	4	Rod		4045	0147 1402 03	4	Bolt	
1200	1621 3229 00	1	Valve base		4050	0686 3716 01	2	Plug	
1205	0663 7555 00	1	O-ring		4055	0653 1070 00	2	Flat gasket	

7

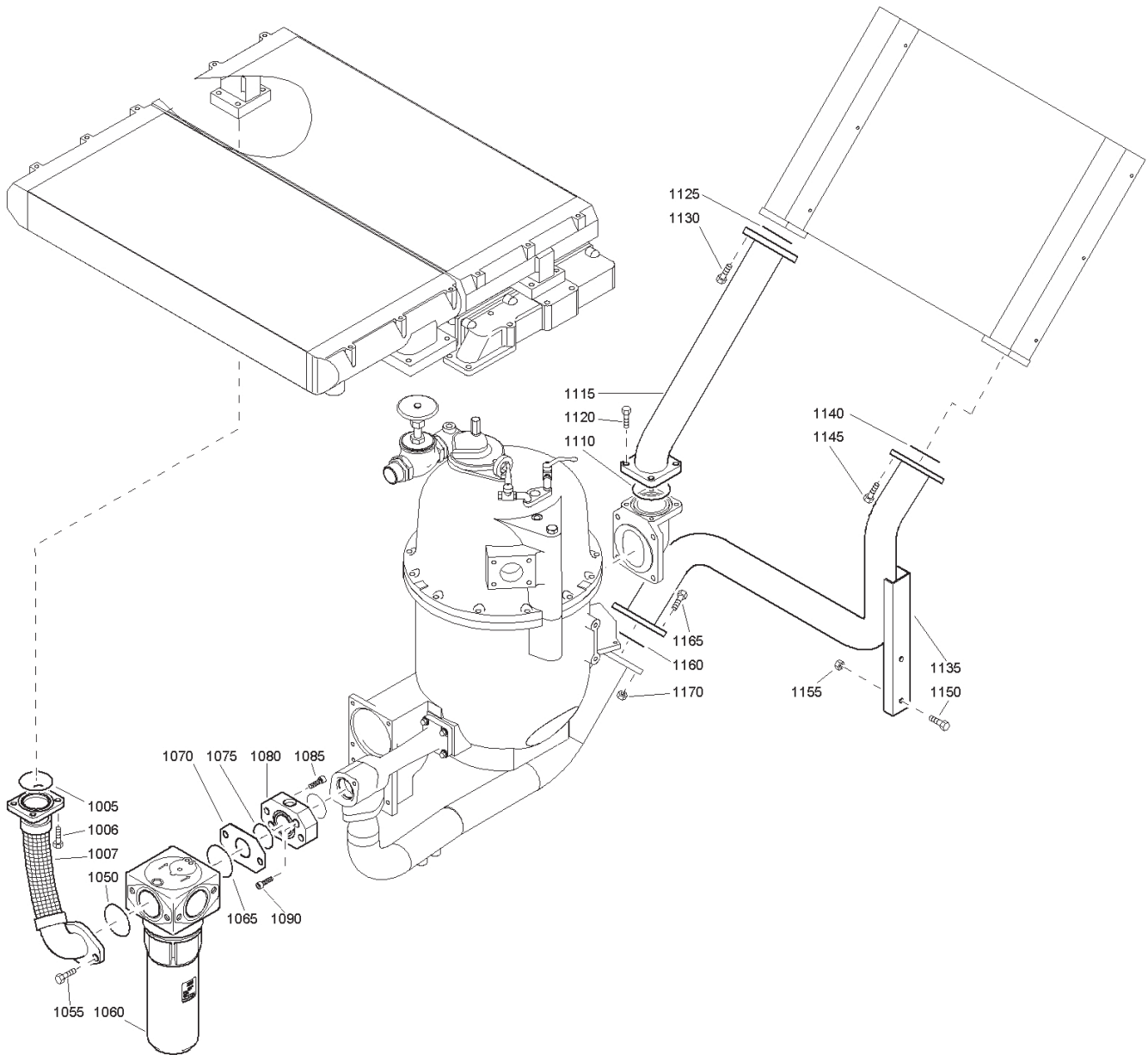

61952\_02

## Air flow - ZT Full feature

Ref.	Part number	Qty	Name	Remarks	Ref.	Part number	Qty	Name	Remarks
1005	0663 3142 00	1	O-ring		1090	0211 1403 03	2	Cap screw	
1006	0147 1402 03	4	Bolt		1110	0663 2106 14	1	O-ring	
1007	1621 1290 00	1	Pipe		1115	1621 1271 00	1	Pipe	
1050	0663 3143 00	1	O-ring		1120	0147 1403 03	4	Bolt	
1055	0147 1476 03	2	Bolt		1125	0663 2106 14	1	O-ring	
<b>1060</b>	<b>1613 9370 83</b>	<b>1</b>	<b>Water separator</b>		1130	0147 1402 03	4	Bolt	
	0663 2111 27	• 1	O-ring		1135	1621 1272 00	1	Pipe	
	0663 2133 00	• 1	O-ring		1140	0663 2106 14	1	O-ring	
	0663 6136 00	• 1	O-ring		1145	0147 1402 03	4	Bolt	
	0663 6147 00	• 1	O-ring		1150	0147 1367 03	2	Bolt	
1065	0663 3143 00	1	O-ring		1155	0266 2111 00	2	Nut	
1070	1621 0896 00	1	Plate		1160	0663 2106 14	1	O-ring	
1075	0663 2139 00	1	O-ring		1165	0147 1404 03	4	Bolt	
1080	1621 0897 00	1	Flange		1170	0266 2112 00	4	Nut	
1085	0211 1477 03	2	Cap screw						



8

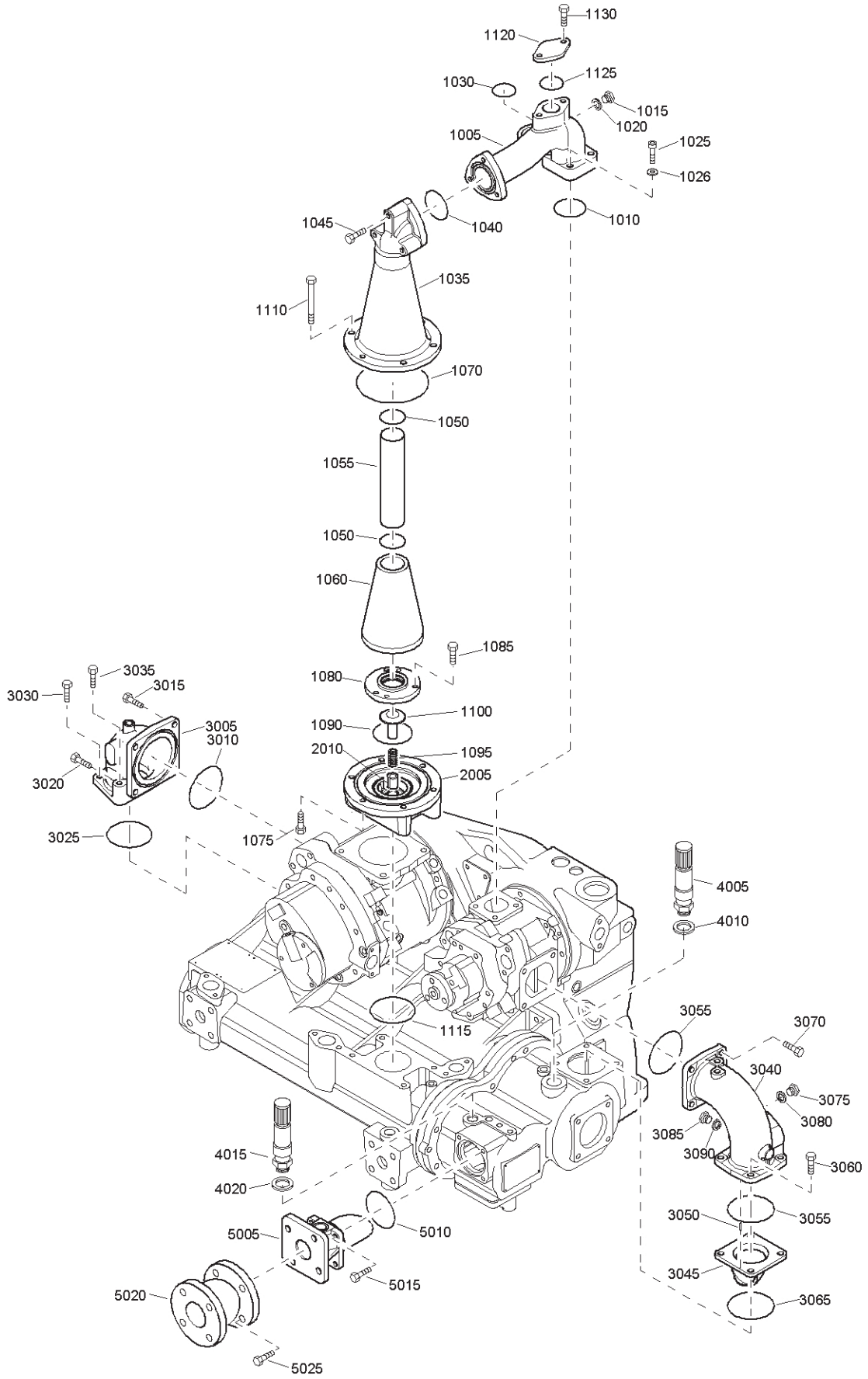

61695\_02

## Air flow - ZR

Ref.	Part number	Qty	Name	Remarks	Ref.	Part number	Qty	Name	Remarks
1005	1621 0540 00	1	Pipe		3035	0147 1371 03	2	Bolt	
1010	0663 2107 92	1	O-ring		3040	1621 0534 00	1	Pipe	
1015	0686 3716 01	1	Plug		3045	1621 0533 00	1	Pipe end	
1020	0653 1070 00	1	Flat gasket		3050	0108 1196 00	1	Spring pin	
1025	0211 1405 03	4	Cap screw		3055	0663 2148 00	2	O-ring	
1026	0301 2358 00	4	Washer		3060	0147 1404 03	4	Bolt	
1030	0663 2107 97	1	O-ring		3065	0663 2148 00	1	O-ring	
1035	1621 0539 00	1	Silencer		3070	0147 1402 03	4	Bolt	
1040	0663 2107 92	1	O-ring		3075	0686 3716 01	1	Plug	
1045	0147 1375 03	3	Bolt		3080	0661 1000 25	1	Seal washer	
1050	0663 3138 00	2	O-ring		3085	0686 3716 30	1	Plug	
1055	1621 3810 03	1	Insert		3090	0661 1000 26	1	Seal washer	
1060	1621 0536 00	1	Glass wool		4005	0830 1008 22	1	Safety valve	
1070	0663 2107 75	1	O-ring		4010	0661 1000 31	1	Seal washer	
1075	0147 1402 03	2	Bolt		4015		1	Safety valve	
1080	1621 0538 00	1	Valve seat			0830 1008 06		ZR55 7.25/60Hz	
1085	0147 1363 03	3	Bolt					ZR55 7.5/50Hz	
1090	0663 2106 15	1	O-ring					ZR55 8.6/50Hz	
1095	1621 3014 00	1	Spring					ZR75 7.25/60Hz	
1100	1614 7368 00	1	Check valve					ZR75 7.5/50Hz	
1110	0147 1417 03	4	Bolt					ZR75 8.6/50Hz	
1115	0663 2107 80	1	O-ring					ZR90 7.5/50Hz	
1120	1621 3071 00	1	Cover					ZR90 8.6/50Hz	
1125	0663 2107 86	1	O-ring			0830 1008 11		ZR55 10/50Hz	
1130	0147 1362 03	2	Bolt					ZR55 10.4/60Hz	
	<b>1621 0537 80</b>	<b>1</b>	<b>Valve housing</b>					ZR55 9/60Hz	
2005	1621 0537 00	• 1	Valve housing					ZR75 10.4/60Hz	
2010	0500 4510 11	• 1	Bearing					ZR75 10/50Hz	
3005	1621 0532 00	1	Pipe					ZR75 9/60Hz	
3010	0663 2106 99	1	O-ring					ZR90 10.4/60Hz	
3015	0147 1402 03	2	Bolt					ZR90 10/50Hz	
3020	0147 1413 03	2	Bolt					ZR90 7.25/60Hz	
3025	0663 2107 25	1	O-ring					ZR90 9/60Hz	
3030	0147 1363 03	2	Bolt		4020	0661 1000 29	1	Seal washer	



**Air outlet - ZT Pack**

9

Ref.	Part number	Qty	Name	Remarks	Ref.	Part number	Qty	Name	Remarks
1005	1621 0600 00	1	Pipe		1060	0147 1481 03	4	Bolt	
1010	0663 3142 00	1	O-ring		1065	0266 2114 00	4	Nut	
1015	0147 1402 03	4	Bolt		1085	0686 3716 01	1	Plug	
<b>1020</b>	<b>1613 9370 83</b>	<b>1</b>	<b>Water separator</b>		1090	0661 1000 25	1	Seal washer	
	0663 2111 27	• 1	O-ring		1095	0686 3716 02	1	Plug	
	0663 2133 00	• 1	O-ring		1100	0661 1000 27	1	Seal washer	
	0663 6136 00	• 1	O-ring		1110	1621 0722 00	1	Support	
	0663 6147 00	• 1	O-ring		1115	0147 1362 03	2	Bolt	
1025	0147 1477 03	2	Bolt		1120	0301 2344 00	2	Washer	
1030	0663 3143 00	1	O-ring		1125	0266 2111 00	2	Nut	
1040	1621 0601 00	1	Pipe		1130	1621 0779 00	1	Support	
1045	0147 1476 03	2	Bolt		1135	0147 1362 03	2	Bolt	
1050	0663 3143 00	1	O-ring		1140	0266 2111 00	2	Nut	
1055		1	Compensator		1145	0147 1474 03	2	Bolt	
	1621 3003 00		DIN						
	1621 3004 00		ANSI						

# 10

## Air outlet - ZT Full feature

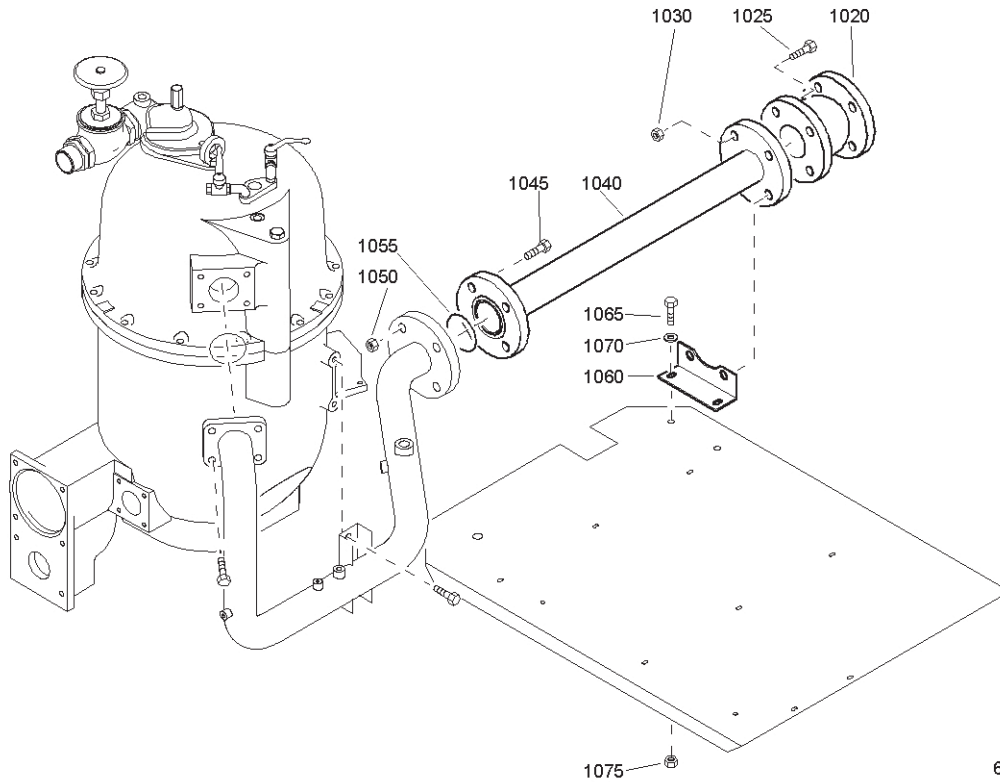

61956\_02

61956\_02

Ref.	Part number	Qty	Name	Remarks	Ref.	Part number	Qty	Name	Remarks
1020	1621 3003 00	1	Compensator		1050	0266 2114 00	4	Nut	
	1621 3004 00		DIN		1055	0663 3142 00	1	O-ring	
			ANSI		1060	1621 0722 00	1	Support	
1025	0147 1480 03	4	Bolt		1065	0147 1362 03	2	Bolt	
1030	0266 2114 00	4	Nut		1070	0301 2344 00	2	Washer	
1040	1621 1251 00	1	Pipe		1075	0266 2111 00	2	Nut	
1045	0147 1480 03	4	Bolt						

**Air outlet - ZT Full feature - Regeneration air**

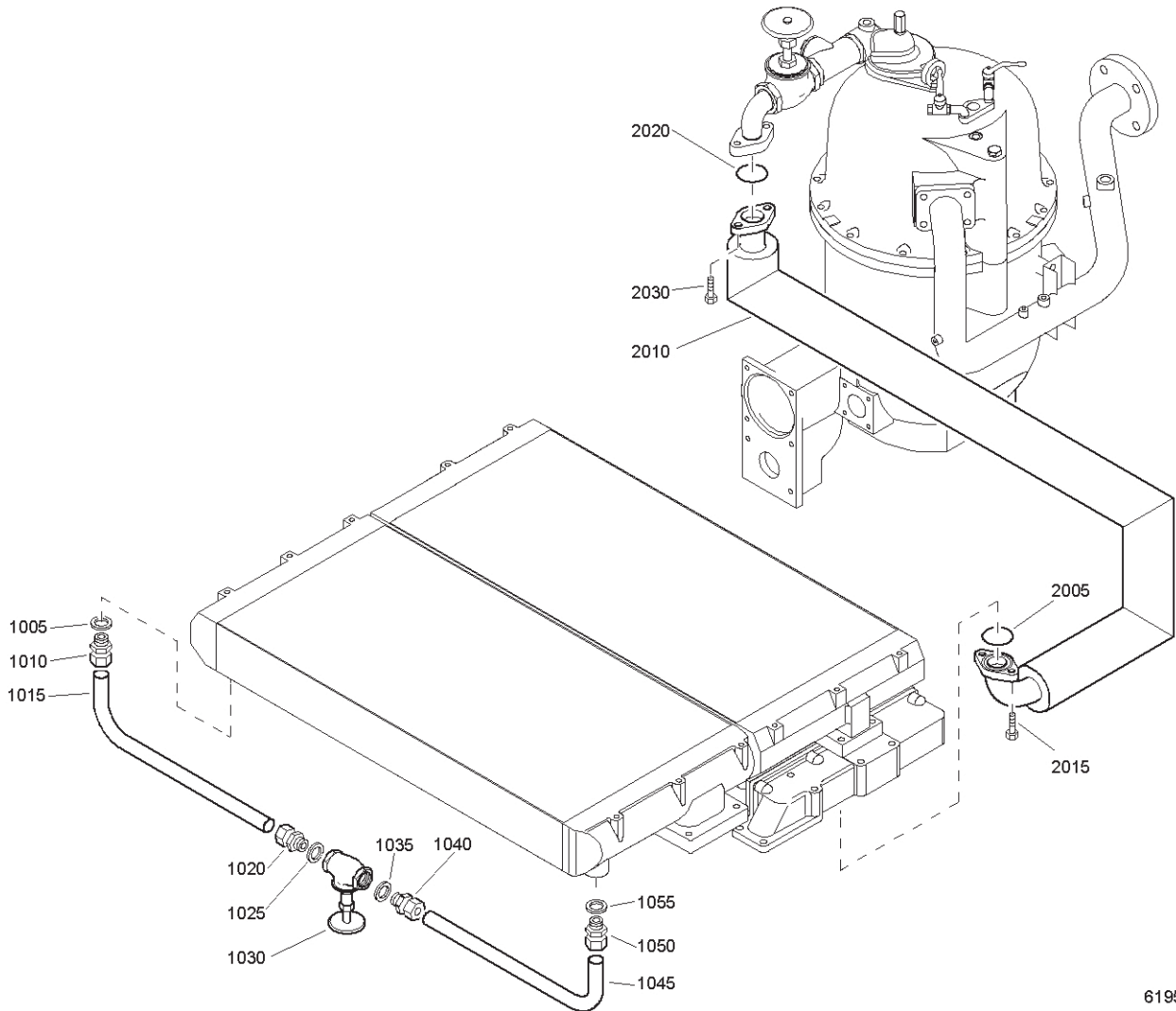

61955\_02

61955\_02

Ref.	Part number	Qty	Name	Remarks	Ref.	Part number	Qty	Name	Remarks
1005	0661 1000 30	1	Seal washer		2010	1621 1283 00	1	Pipe assy	1-2)
1010	0580 0220 00	1	Straight coupling			1621 1279 00	1	Pipe	
1015	1621 0908 00	1	Pipe		2015	0147 1363 03	2	Bolt	
1020	0580 0220 00	1	Straight coupling		2020	0663 2108 08	1	O-ring	
1025	0661 1000 30	1	Seal washer		2030	0147 1402 03	2	Bolt	
1030	1619 6153 06	1	Ball valve		1-2)	Lined with / Bekleed met / Beklädd med / Ausgekleidet mit / Garnir de / Rivestido de / Allineato con / Foret med / Revestido com / Kledd med / Vuorattu :			
1035	0661 1000 30	1	Seal washer		1)	Rockwool Lapinus Insulation type 810 D 48mm th 30mm self-adhesive			
1040	0580 0220 00	1	Straight coupling		2)	Adhesive alu-tape Type MACFOILAF 118 (MACTAC)			
1045	1621 0908 00	1	Pipe						
1050	0580 0220 00	1	Straight coupling						
1055	0661 1000 30	1	Seal washer						
2005	0663 2107 86	1	O-ring						

# 12

## Air outlet ZR - Full feature

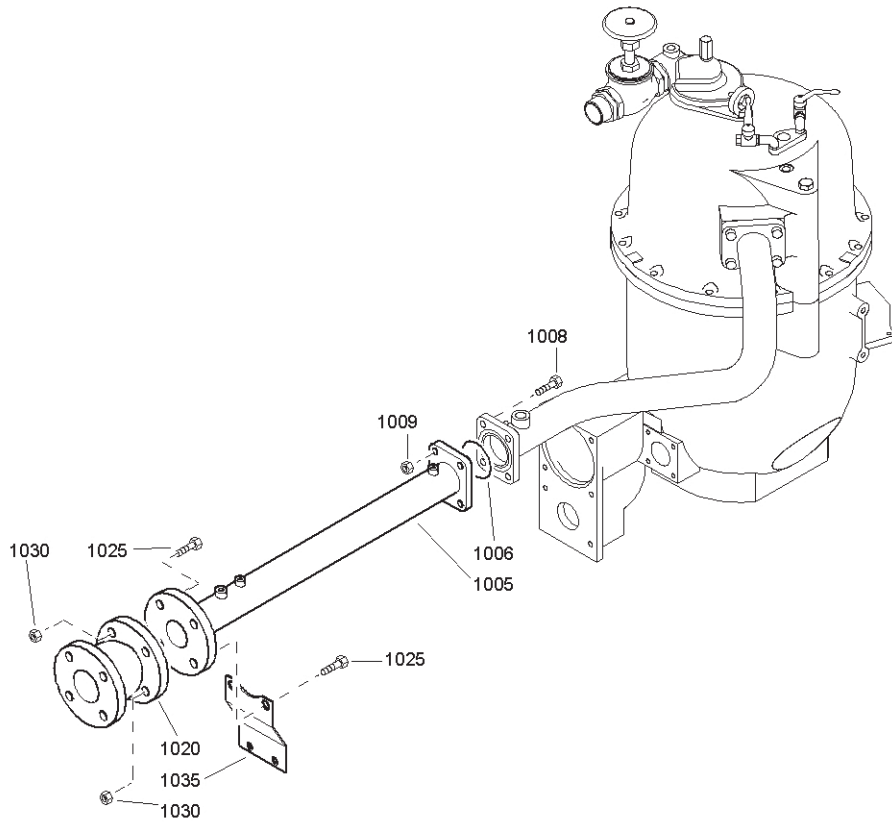

61957\_02

61957\_02

Ref.	Part number	Qty	Name	Remarks	Ref.	Part number	Qty	Name	Remarks
1005	1621 1266 00	1	Pipe		1025	0147 1480 03	4	Bolt	
1006	0663 3142 00	1	O-ring		1030	0266 2114 00	4	Nut	
1008	0147 1403 03	4	Bolt		1035	1621 1288 00	1	Support	
1009	0266 2212 00	4	Nut						
1020		1	Compensator						
	1621 3003 00		DIN						
	1621 3004 00		ANSI						

## Air outlet - ZR Full feature - Regeneration air

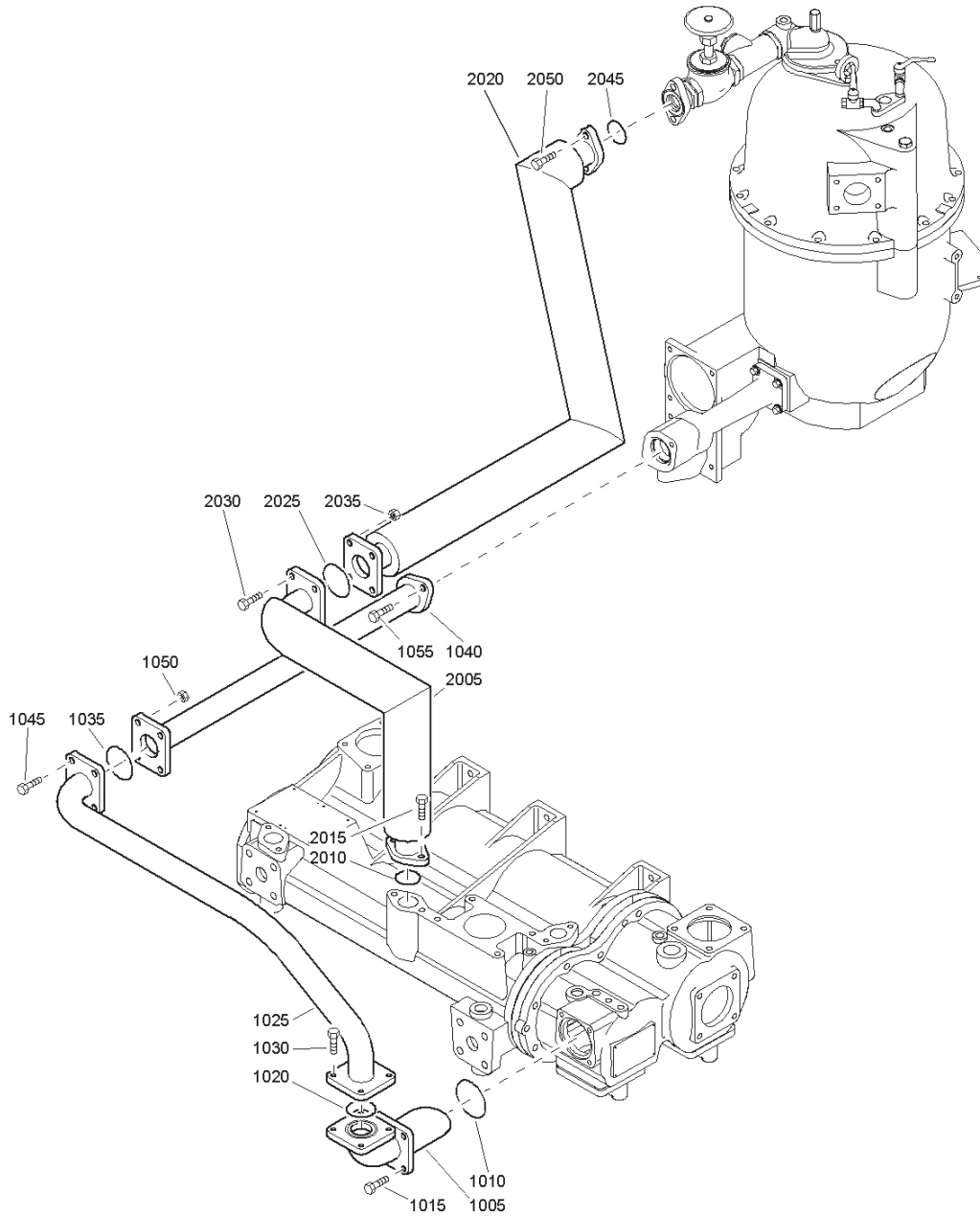

61958\_02

61958\_02

Ref.	Part number	Qty	Name	Remarks	Ref.	Part number	Qty	Name	Remarks
1005	1621 0875 00	1	Pipe		2020	1621 1284 00	1	Pipe assy	1, 2)
1010	0663 2144 00	1	O-ring			1621 1282 00	1	Pipe	
1015	0147 1363 03	4	Bolt		2025	0663 3142 00	1	O-ring	
1020	0663 6136 00	1	O-ring		2030	0147 1404 03	4	Bolt	
1025	1621 0882 00	1	Pipe		2035	0266 2112 00	4	Nut	
1030	0147 1364 03	4	Bolt		2045	0663 2108 08	1	O-ring	
1035	0663 3142 00	1	O-ring		2050	0147 1402 03	2	Bolt	
1040	1621 0881 00	1	Pipe						
1045	0147 1404 03	4	Bolt		1-2)			Lined with / Bekleed met / Beklädd med / Ausgekleidet mit / Garnir de / Rivestido de / Allineato con / Foret med / Revestido com / Kledd med / Vuorattu :	
1050	0266 2112 00	4	Nut					1) Rockwool Lapinus Insulation type 810 D 48mm th 30mm self-adhesive	
1055	0147 1402 03	2	Bolt					2) Adhesive alu-tape Type MACFOILAF 118 (MACTAC)	
<b>2005</b>	<b>1621 0885 00</b>	<b>1</b>	<b>Pipe assy</b>	1, 2)					
	1621 0880 00	1	Pipe						
2010	0663 2107 86	1	O-ring						
2015	0147 1363 03	2	Bolt						



# 14

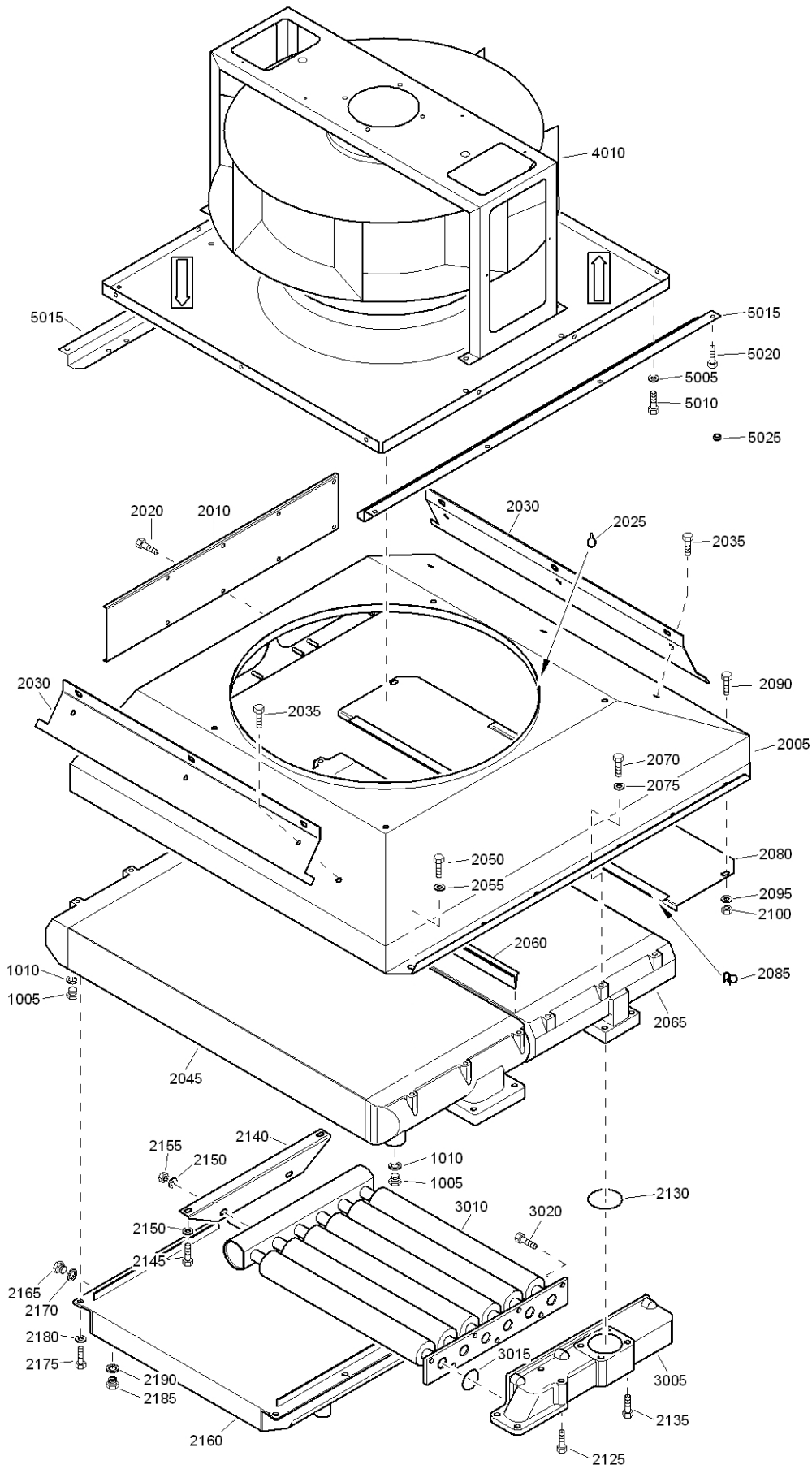

61665\_04

## Coolers - ZT

Ref.	Part number	Qty	Name	Remarks	Ref.	Part number	Qty	Name	Remarks			
1005	0686 3716 07	2	Plug		<b>4010</b>	<b>1</b>	<b>Fan assembly</b>					
1010	0661 1000 30	2	Seal washer					<b>1613 9488 08</b>	ZT55 200V/50Hz			
1015	0147 1402 03	2	Bolt					<b>1613 9488 15</b>	ZT55 200V/60Hz			
2005	1621 0713 00	1	Fan cowl					<b>1613 9488 11</b>	ZT55 220-230V/60Hz			
2010	1621 0715 00	1	Plate					<b>1613 9488 01</b>	ZT55 230V/50Hz			
2020	1619 2766 00	10	Bolt					<b>1613 9488 11</b>	ZT55 380V/60Hz			
2025	1621 1019 00	AR	Seal					<b>1613 9488 01</b>	ZT55 400V/50Hz			
2030	1621 0781 00	2	Plate					<b>1613 9488 11</b>	ZT55 440-460V/60Hz			
2035	0147 1360 03	6	Bolt					<b>1613 9488 03</b>	ZT55 500V/50Hz			
2045	1621 0751 01	1	Cooler					<b>1613 9488 12</b>	ZT55 575V/60Hz			
2050	0147 1360 03	6	Bolt					<b>1613 9489 01</b>	ZT75 200V/50Hz			
2055	0301 2344 00	6	Washer					<b>1613 9489 13</b>	ZT75 200V/60Hz			
2060	1621 0757 00	1	Seal trip					<b>1613 9489 11</b>	ZT75 220-230V/60Hz			
2065	1621 0751 02	1	Cooler					<b>1613 9489 02</b>	ZT75 230V/50Hz			
2070	0147 1360 03	6	Bolt					<b>1613 9489 11</b>	ZT75 380V/60Hz			
2075	0301 2344 00	6	Washer					<b>1613 9489 02</b>	ZT75 400V/50Hz			
2080	1621 0805 00	1	Plate					<b>1613 9489 11</b>	ZT75 440-460V/60Hz			
2085	1202 7555 00	AR	Seal					<b>1613 9489 04</b>	ZT75 500V/50Hz			
2090	0147 1360 03	2	Bolt					<b>1613 9489 12</b>	ZT75 575V/60Hz			
2095	0301 2344 00	2	Washer					<b>1613 9489 01</b>	ZT90 200V/50Hz			
2100	0266 2111 00	2	Nut					<b>1613 9489 13</b>	ZT90 200V/60Hz			
2125	0147 1413 03	2	Bolt					<b>1613 9489 11</b>	ZT90 220-230V/60Hz			
2130	0663 3142 00	1	O-ring					<b>1613 9489 02</b>	ZT90 230V/50Hz			
2135	0147 1413 03	4	Bolt					<b>1613 9489 11</b>	ZT90 380V/60Hz			
2140	1621 0609 00	1	Plate					<b>1613 9489 02</b>	ZT90 400V/50Hz			
2145	0147 1360 03	2	Bolt					<b>1613 9489 11</b>	ZT90 440-460V/60Hz			
2150	0301 2344 00	4	Washer					<b>1613 9489 04</b>	ZT90 500V/50Hz			
2155	0266 2111 00	2	Nut					<b>1613 9489 12</b>	ZT90 575V/60Hz			
2160	1621 0732 00	1	Oil cooler					5005	0147 1329 03	4	Bolt	
2165	0686 3716 01	1	Plug					5010	0301 2335 00	4	Washer	
2170	0661 1000 25	1	Seal washer					5015	1621 0636 00	2	Stiffener	
2175	0147 1360 03	4	Bolt					5020	1619 2766 00	8	Bolt	
2180	0301 2344 00	4	Washer					5025	0698 0153 00	1	Rubber ring	
2185	0686 3716 35	1	Plug							4	Silencing foam 1)	
2190	0661 1000 29	1	Seal washer									
	<b>1621 0731 80</b>	<b>1</b>	<b>Cooler</b>									
3005	1621 0730 00	• 1	Manifold					1)	Lined with / Bekleed met / Beklädd med / Ausgekleidet mit / Garnir de / Rivestido de / Allineato con / Foret med / Revestido com / Kledd med / Vuorattu :			
3010	1621 0731 00	• 1	Cooler					Foam : 0395 6001 67 (AR) 30 x 2040 x 1650 self-adhesive				
3015	0663 2107 97	• 6	O-ring									
3020	0147 1362 03	• 7	Bolt									

# 15

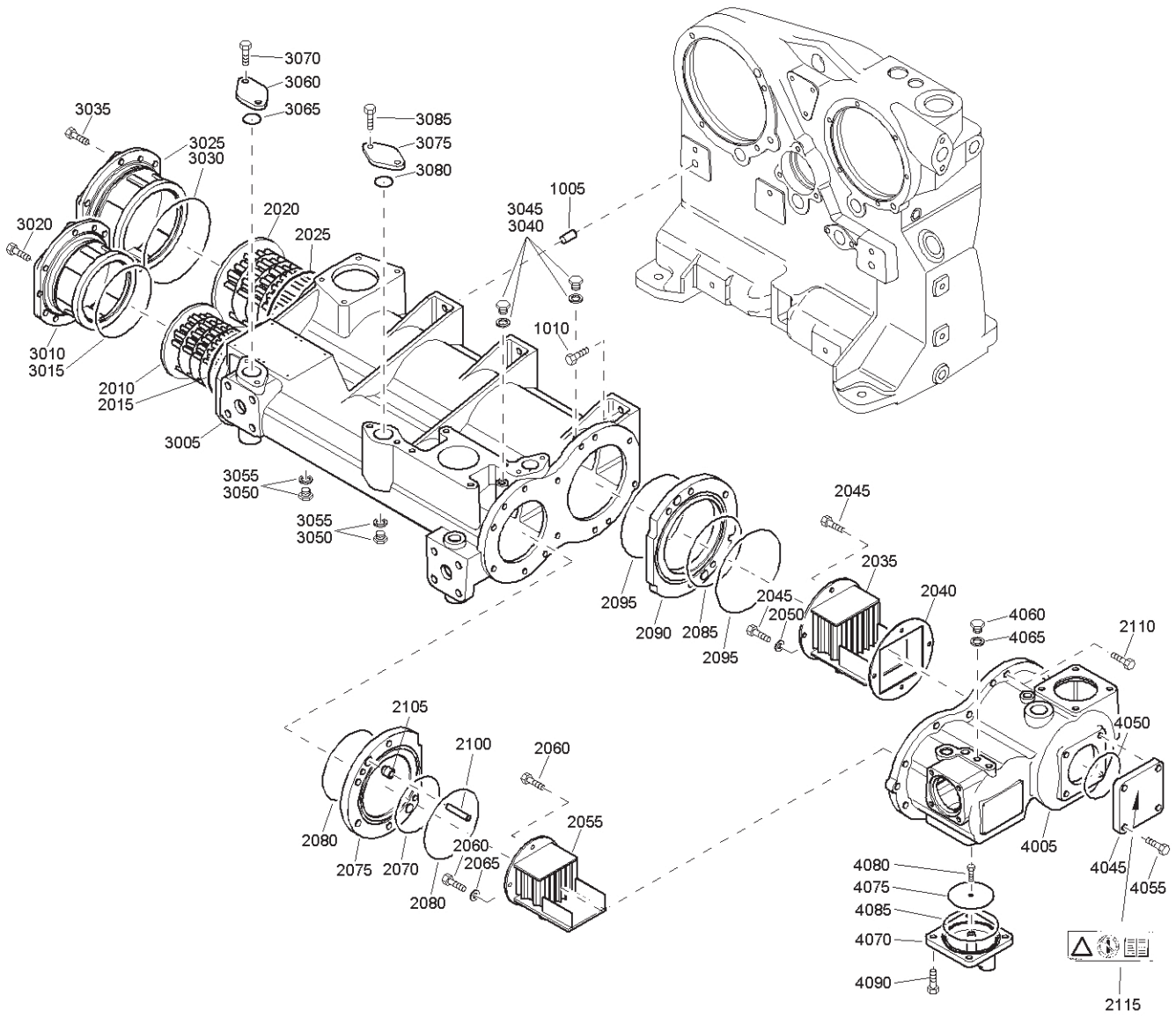

61699\_04

## Coolers - ZR

Ref.	Part number	Qty	Name	Remarks	Ref.	Part number	Qty	Name	Remarks
1005	0101 1951 53	2	Pin		3015	0663 2107 75	• 1	O-ring	
1010	0147 1402 03	5	Bolt		3020	0147 1962 31	• 6	Bolt	
2010		1	Cooler core		3025		• 1	Cover	
	1621 0505 02		As			1621 0481 02		As	
	1621 0505 08		PED			1621 0481 08		PED	
2015	0663 2111 73	1	O-ring		3030	0663 2107 93	• 1	O-ring	
2020		1	Cooler core		3035	0147 1962 31	• 6	Bolt	
	1621 0506 02		As		3040	0686 3716 01	• 2	Plug	
	1621 0506 08		PED		3045	0661 1000 25	• 2	Seal washer	
2025	0663 2107 26	1	O-ring		3050	0686 3716 01	• 2	Plug	
2035	1621 0495 00	1	Water separator		3055	0661 1000 25	• 2	Seal washer	
2040	1621 0496 00	1	Gasket		3060		• 1	Flange	
2045	0147 1960 58	4	Bolt			1621 3354 02		As	
2050	0301 2135 01	1	Washer			1621 3071 00		CE	
2055	1621 0497 00	1	Water separator		3065	0663 2107 86	• 1	O-ring	
2060	0147 1960 58	4	Bolt		3070	0147 1962 29	• 2	Bolt	
2065	0301 2135 01	1	Washer		3075		• 1	Flange	
2070	0663 2153 00	1	O-ring			1621 3354 02		As	
2075	1621 0493 00	1	Seal ring			1621 3071 00		CE	
2080	0663 6156 00	2	O-ring		3080	0663 2107 86	• 1	O-ring	
2085	0663 6156 00	1	O-ring		3085	0147 1962 29	• 2	Bolt	
2090	1621 0494 00	1	Seal ring			<b>1621 0487 82</b>	<b>1</b>	<b>Water separator</b>	
2095	0663 2107 32	2	O-ring		4005	1621 0487 02	• 1	Water separator	
2100	0101 1951 51	4	Pin		4045	1621 3330 02	• 1	Cover	
2105	1621 0528 00	4	Ring		4050	0663 2148 00	• 1	O-ring	
2110	0147 1962 33	10	Bolt		4055	0147 1962 31	• 4	Bolt	
2115	1079 9905 49	1	Label		4060	0686 3716 01	• 1	Plug	
		<b>1</b>	<b>Cooler shell</b>		4065	0661 1000 25	• 1	Seal washer	
	<b>1621 0479 82</b>		As		4070	1621 0491 02	• 2	Cover	
	<b>1621 0479 80</b>		PED		4075	1621 0498 00	• 2	Plate	
3005		• 1	Cooler shell		4080	0147 1958 33	• 2	Hex. head screw	
	1621 0479 02		As		4085	0663 6147 00	• 2	O-ring	
	1621 0479 08		PED		4090	0147 1962 30	• 8	Bolt	
3010		• 1	Cover						
	1621 0480 02		As						
	1621 0480 08		PED						

# 16

## Drain system - ZT Pack

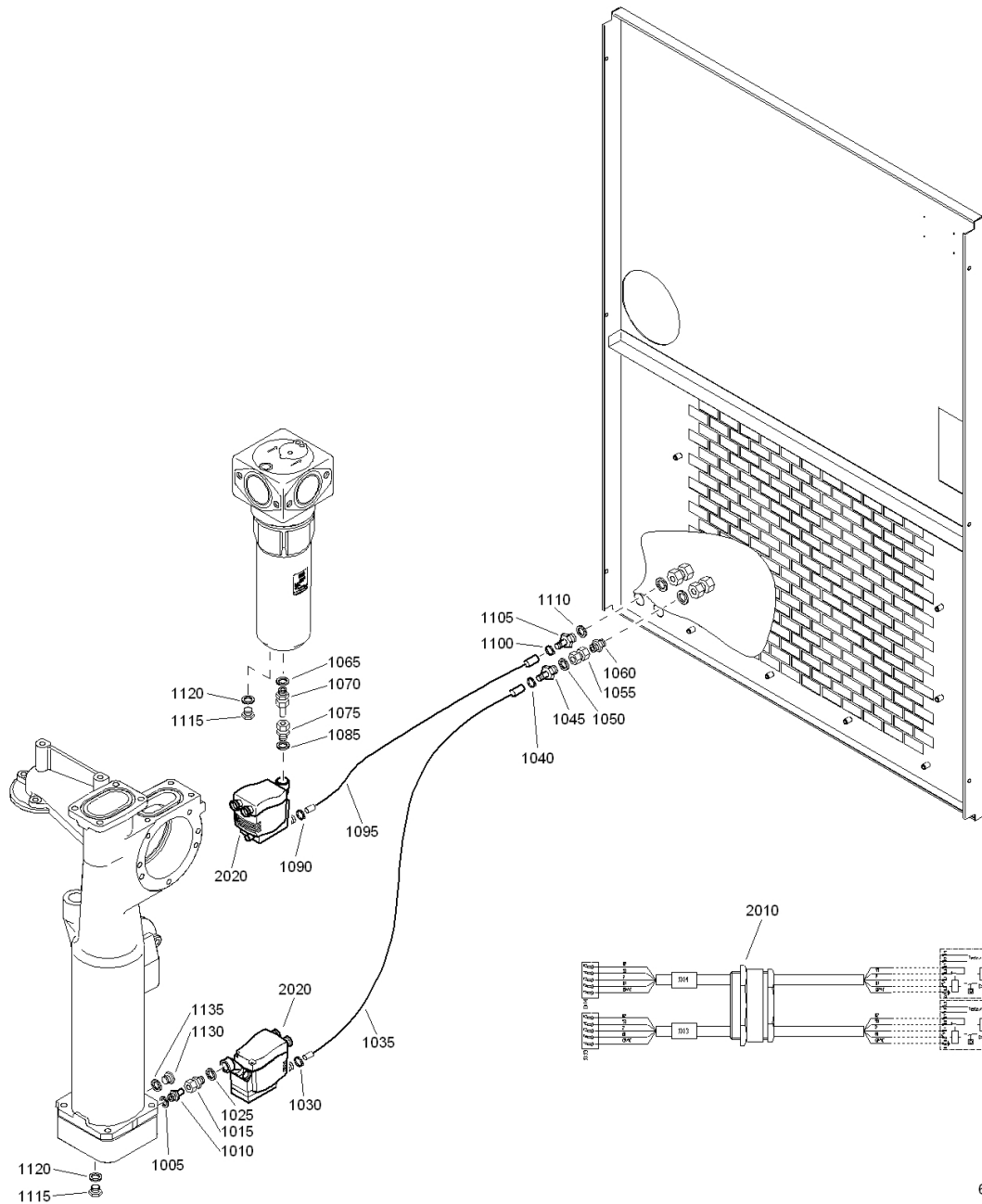

61651\_06

61651\_06

Ref.	Part number	Qty	Name	Remarks	Ref.	Part number	Qty	Name	Remarks
1005	0661 1000 27	1	Seal washer		1085	0661 1000 27	1	Seal washer	
1010	0580 0500 26	1	Male adapter		1090	0347 6104 00	1	Hose clamp	
1015	0580 0525 06	1	Straight pipe coupling		1095	0075 4005 56	AR	Hose	
1025	0661 1000 27	1	Seal washer		1100	0347 6104 00	1	Hose clamp	
1030	0347 6104 00	1	Hose clamp		1105	0571 0020 38	1	Hose nipple	
1035	0075 4005 56	AR	Hose		1110	0661 1000 27	1	Seal washer	
1040	0347 6104 00	1	Hose clamp		1115	0686 3716 01	1	Plug	
1045	0571 0020 38	1	Hose nipple		1120	0661 1000 25	1	Seal washer	
1050	0661 1000 27	1	Seal washer		1130	0686 3716 02	1	Plug	
1055	8204 0940 34	1	Valve		1135	0661 1000 27	1	Seal washer	
1060	1503 2564 04	1	Nipple		2010	1621 0746 00	1	Cable	
1065	0661 1000 27	1	Seal washer		2020		2	Drain	
1070	0580 0500 26	1	Male adapter			1621 0789 00		230V/50Hz	
1075	0580 0525 06	1	Straight pipe coupling			1621 0791 00		115V/60Hz	C, U

Drain system - ZR Pack

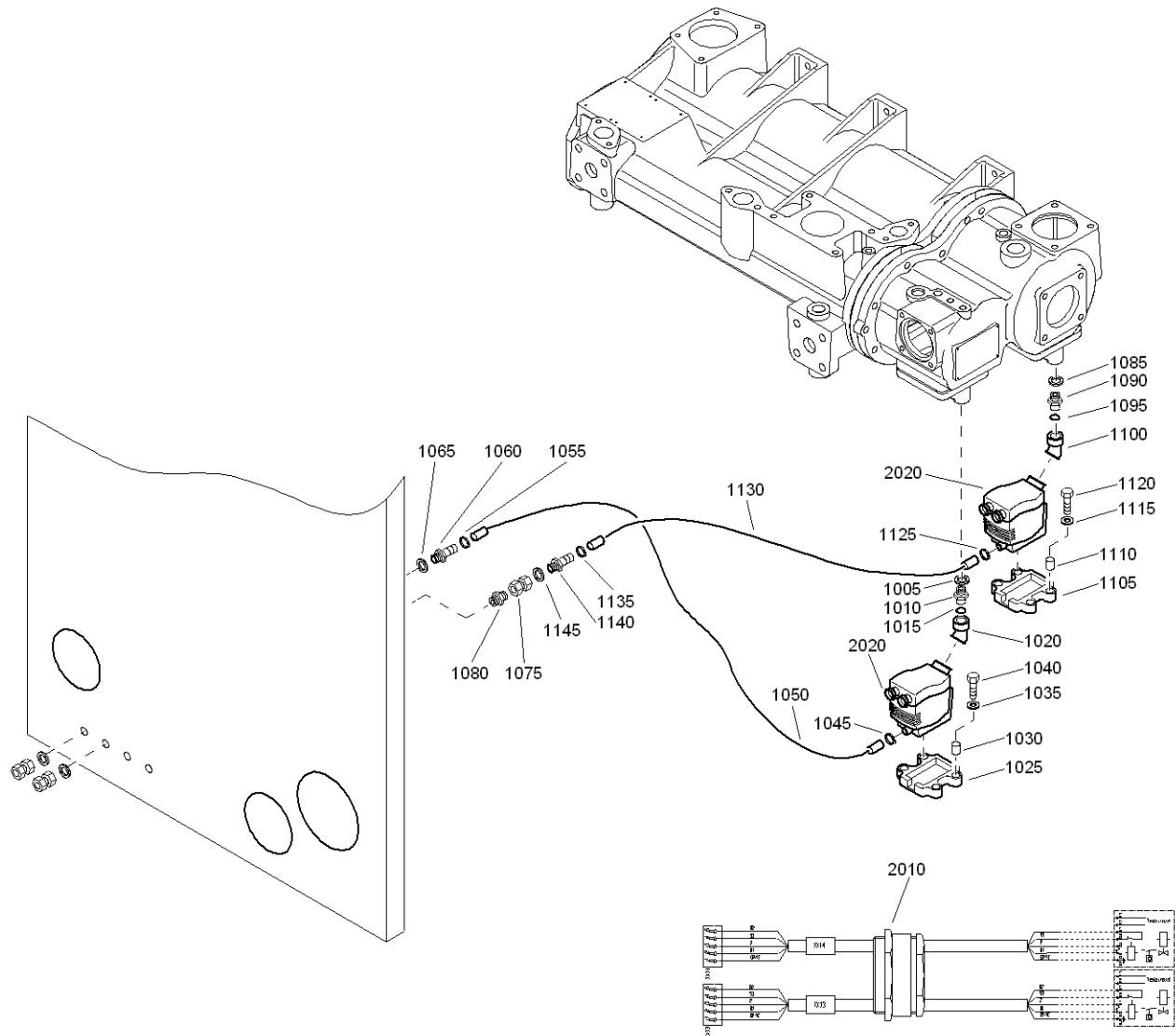

61652\_06

61652\_06

Ref.	Part number	Qty	Name	Remarks	Ref.	Part number	Qty	Name	Remarks
1005	0661 1000 27	1	Seal washer		1090	1621 0811 00	1	Nipple	
1010	1621 0811 00	1	Nipple		1095	0663 2108 84	1	O-ring	
1015	0663 2108 84	1	O-ring		1100	1621 0810 00	1	Connection	
1020	1621 0810 00	1	Connection		1105	1621 0828 00	1	Support	
1025	1621 0828 00	1	Support		1110	0324 1154 00	4	Spacer	
1030	0324 1154 00	4	Spacer		1115	0301 2335 00	4	Washer	
1035	0301 2335 00	4	Washer		1120	0147 1327 03	4	Bolt	
1040	0147 1327 03	4	Bolt		1125	0347 6104 00	1	Hose clamp	
1045	0347 6104 00	1	Hose clamp		1130	0075 4005 56	AR	Hose	
1050	0075 4005 56	AR	Hose		1135	0347 6104 00	1	Hose clamp	
1055	0347 6104 00	1	Hose clamp		1140	0571 0020 38	1	Hose nipple	
1060	0571 0020 38	1	Hose nipple		1145	0661 1000 27	1	Seal washer	
1065	0661 1000 27	1	Seal washer		2010	1621 0746 00	1	Cable	
1075	8204 0940 34	1	Valve		2020		2	Drain	
1080	1503 2564 04	1	Nipple			1621 0789 00		230V 50HZ	
1085	0661 1000 27	1	Seal washer			1621 0791 00		115V 60HZ	CSA-UL





**Oil system - ZR**

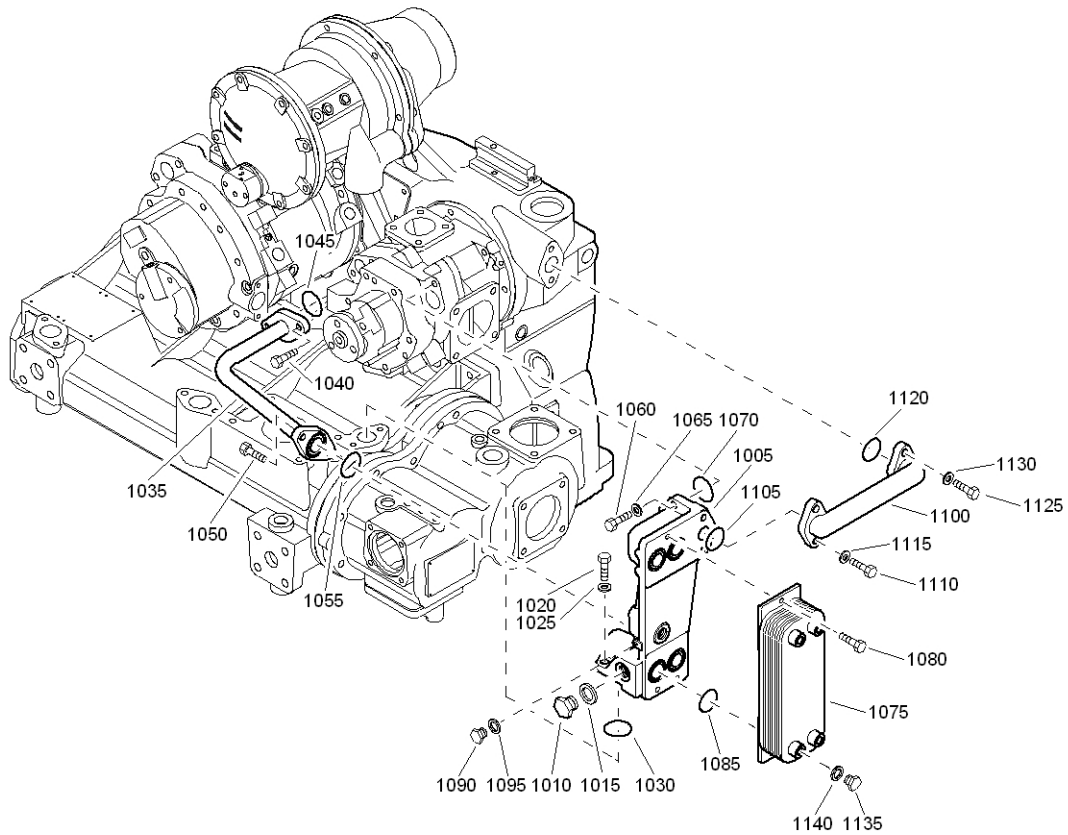

61668\_05

61668\_05

Ref.	Part number	Qty	Name	Remarks	Ref.	Part number	Qty	Name	Remarks
1005	1621 0543 00	1	Manifold		1040	0147 1363 03	2	Bolt	
1010	0686 3716 35	1	Plug		1045	0663 2135 00	1	O-ring	
1015	0661 1000 29	1	Seal washer		1050	0147 1363 03	2	Bolt	
1020	0211 1402 03	2	Cap screw		1055	0663 2135 00	1	O-ring	
1025	0301 2358 00	2	Washer		1060	0147 1411 03	2	Bolt	
1030	0663 2135 00	1	O-ring		1065	0301 2358 00	2	Washer	
1035	1621 0541 01	1	Pipe	ZR55-7.5/50Hz, ZR90-7.5/50Hz, ZR55-8.6/50Hz, ZR55-10/50Hz, ZR55-7.25/60Hz, ZR75-7.25/60Hz, ZR90-7.25/60Hz, ZR55-9/60Hz, ZR55-10.4/60Hz	1070	0663 2135 00	1	O-ring	
	1621 0541 02			ZR75-7.5/50Hz, ZR75-8.6/50Hz, ZR90-8.6/50Hz, ZR75-10/50Hz, ZR90-10/50Hz, ZR75-9/60Hz, ZR90-9/60Hz, ZR75-10.4/60Hz, ZR90-10.4/60Hz	1075	1621 0544 01	1	Oil cooler	
					1080	0147 1325 03	3	Bolt	
					1085	0663 2133 00	4	O-ring	
					1090	0686 3716 01	1	Plug	
					1095	0661 1000 25	1	Seal washer	
					1100	1621 0542 00	1	Pipe	
					1105	0663 2135 00	1	O-ring	
					1110	0147 1402 03	2	Bolt	
					1115	0301 2358 00	2	Washer	
					1120	0663 2135 00	1	O-ring	
					1125	0147 1402 03	2	Bolt	
					1130	0301 2358 00	2	Washer	
					1135	0686 3716 30	4	Plug	
					1140	0661 1000 26	4	Seal washer	



# 20

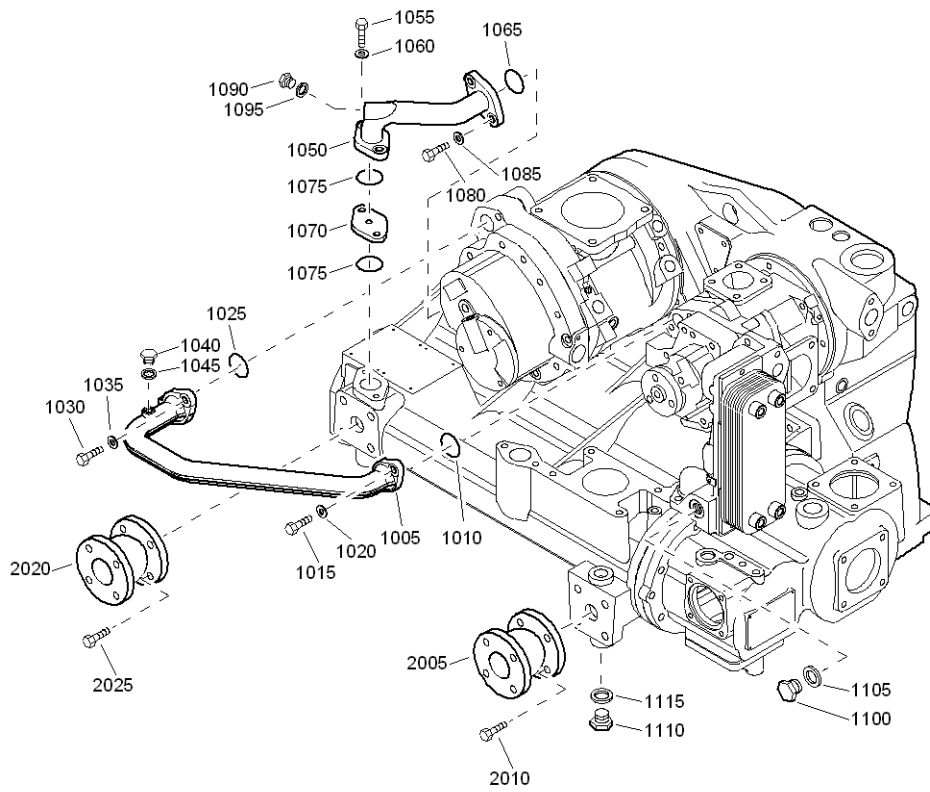

61676\_06

## Water system - ZR

Ref.	Part number	Qty	Name	Remarks	Ref.	Part number	Qty	Name	Remarks
1005	1621 0575 00	1	Pipe		1085	0301 2358 00	2	Washer	
1010	0663 2135 00	1	O-ring		1090	0686 3716 30	1	Plug	
1015	0147 1411 03	2	Bolt		1095	0661 1000 26	1	Seal washer	
1020	0301 2358 00	2	Washer		1100	0686 3716 35	1	Plug	
1025	0663 2135 00	1	O-ring		1105	0661 1000 29	1	Seal washer	
1030	0147 1413 03	2	Bolt		1110	0686 3716 07	2	Plug	
1035	0301 2358 00	2	Washer		1115	0661 1000 30	2	Seal washer	
1040	0686 3716 01	1	Plug		2005		1	Compensator	
1045	0661 1000 25	1	Seal washer			1610 8494 00		DIN	
1050	1621 0590 00	1	Pipe			1621 0589 00		ANSI	
1055	0147 1413 03	2	Bolt		2010	0147 1476 03	4	Bolt	
1060	0301 2358 00	2	Washer		2020		1	Compensator	
1065	0663 2135 00	1	O-ring			1610 8494 00		DIN	
1070	1621 3045 00	1	Flange			1621 0589 00		ANSI	
1075	0663 2107 86	2	O-ring		2025	0147 1476 03	4	Bolt	
1080	0147 1365 03	2	Bolt						

# 21

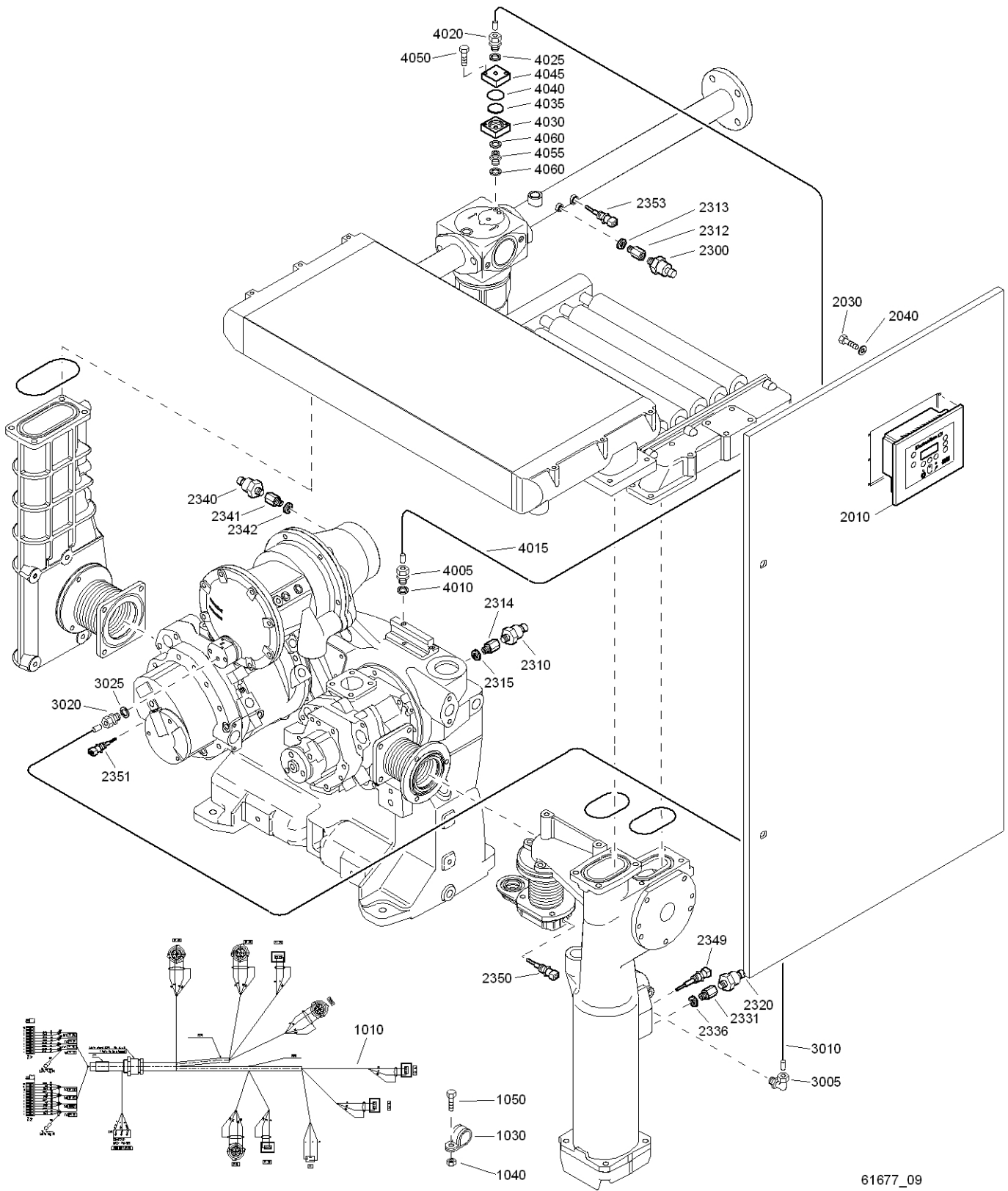

61677\_09

## Regulating system - ZT Pack

Ref.	Part number	Qty	Name	Remarks	Ref.	Part number	Qty	Name	Remarks
1010	1621 0612 03	1	Wire harness		2350	1089 0574 07	1	Temp. sensor	
1030	0346 1000 19	1	Pipe clamp		2351	1089 0574 07	1	Temp. sensor	
1040	0266 2110 00	1	Nut		2353	1089 0574 07	1	Temp. sensor	
1050	0147 1322 03	1	Bolt		3005	0580 2014 06	1	Pipe coupling	
2010	1900 0710 31	1	Regulator		3010	1621 0740 00	1	Pipe	
2030	0160 6059 00	4	Screw		3020	0580 0014 34	1	Pipe coupling	
2040	0301 2315 00	4	Washer		3025	0661 1000 24	1	Seal washer	
2300	1089 0575 45	1	Press. transducer		4005	0580 0013 32	1	Coupling	
2310	1089 0575 44	1	Press. transducer		4010	0661 1000 25	1	Seal washer	
2312	1621 0148 00	1	Nipple		4015	1621 0673 00	1	Pipe	
2313	0661 1000 25	1	Seal washer		4020	0580 0013 32	1	Coupling	
2314	1621 0148 00	1	Nipple		4025	0661 1000 25	1	Seal washer	
2315	0661 1000 25	1	Seal washer		4030	1621 0734 00	1	Flange	
2320	1089 0575 44	1	Press. transducer		4035	1621 0735 00	1	Filter element	
2331	1621 0148 00	1	Nipple		4040	0663 2132 00	1	O-ring	
2336	0661 1000 25	1	Seal washer		4045	1621 0736 00	1	Flange	
2340	1089 0575 33	1	Press.transducer		4050	0147 1249 03	2	Bolt	
2341	1621 0148 00	1	Nipple		4055	0603 4200 08	1	Hexagon nipple	
2342	0661 1000 25	1	Seal washer		4060	0661 1000 25	2	Seal washer	
2349	1089 0574 07	1	Temp. sensor						

# 22

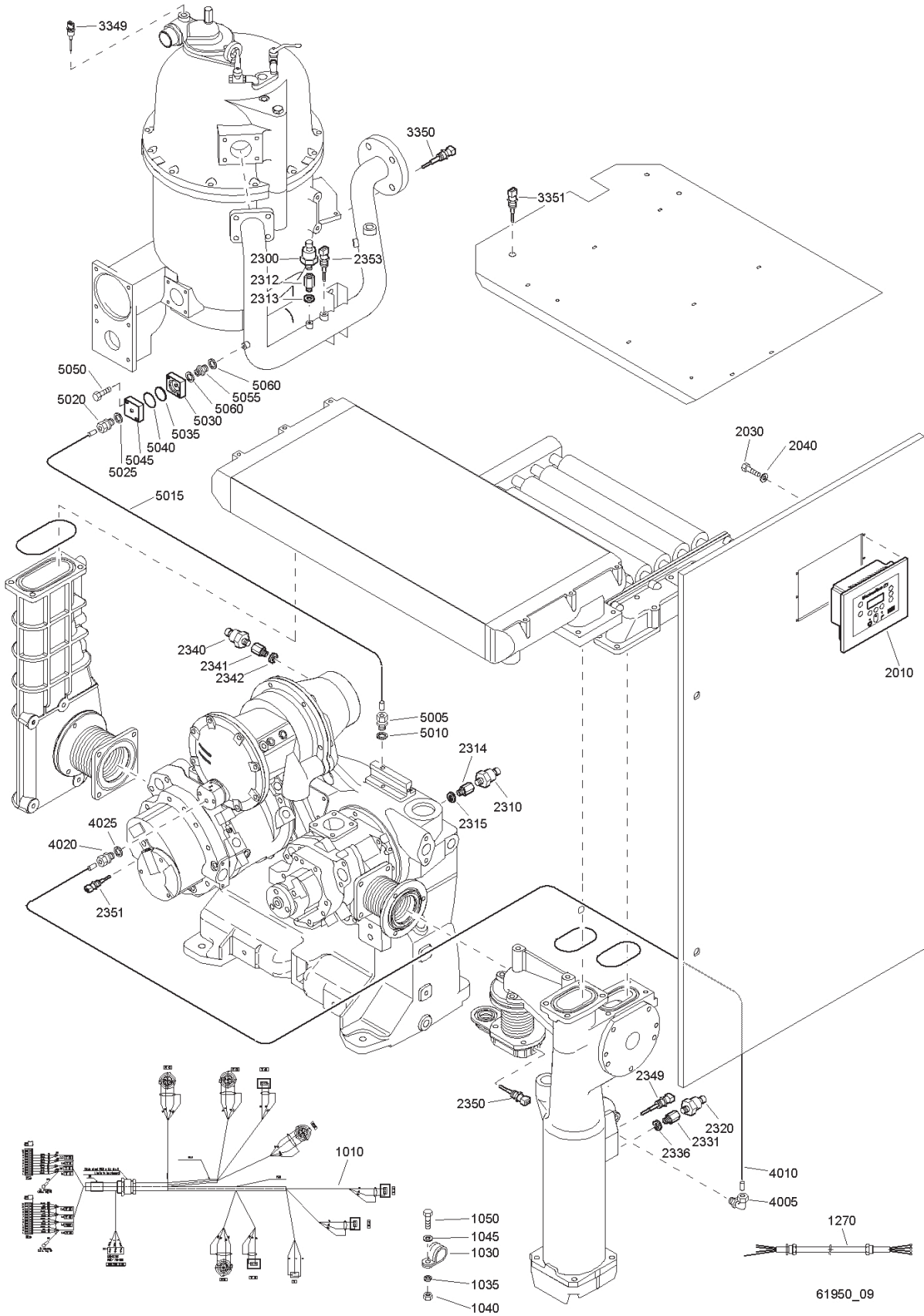

## Regulating system - ZT Full feature

Ref.	Part number	Qty	Name	Remarks	Ref.	Part number	Qty	Name	Remarks
1010	1621 0612 23	1	Wire harness		2350	1089 0574 40	1	Temp. sensor	
1030	0346 1000 19	2	Pipe clamp		2351	1089 0574 40	1	Temp. sensor	
1035	0333 3127 01	3	Lock washer		2353	1089 0574 40	1	Temp. sensor	
1040	0266 2110 00	3	Nut		3349	1089 0574 40	1	Temp. sensor	
1045	0301 2335 00	3	Washer		3350	1089 0574 40	1	Temp. sensor	
1050	0147 1322 03	2	Bolt		3351	1089 0574 40	1	Temp. sensor	
1270	1621 1276 00	1	Cable		4005	0580 2014 06	1	Pipe coupling	
2010	1900 0710 31	1	Regulator		4010	1621 0740 00	1	Pipe	
2030	0160 6059 00	4	Screw		4020	0580 0014 34	1	Pipe coupling	
2040	0301 2315 00	4	Washer		4025	0661 1000 24	1	Seal washer	
2300	1089 0575 45	1	Press. Transducer		5005	0580 0013 32	1	Coupling	
2310	1089 0575 44	1	Press. Transducer		5010	0661 1000 25	1	Seal washer	
2312	1621 0148 00	1	Nipple		5015	1621 0916 00	1	Pipe	
2313	0661 1000 25	1	Seal washer		5020	0580 0013 32	1	Coupling	
2314	1621 0148 00	1	Nipple		5025	0661 1000 25	1	Seal washer	
2315	0661 1000 25	1	Seal washer		5030	1621 0734 00	1	Flange	
2320	1089 0575 44	1	Press. Transducer		5035	1621 0735 00	1	Filter element	
2331	1621 0148 00	1	Nipple		5040	0663 2132 00	1	O-ring	
2336	0661 1000 25	1	Seal washer		5045	1621 0736 00	1	Flange	
2340	1089 0575 33	1	Press. Transducer		5050	0147 1249 03	2	Bolt	
2341	1621 0148 00	1	Nipple		5055	0603 4200 08	1	Hexagon nipple	
2342	0661 1000 25	1	Seal washer		5060	0661 1000 25	2	Seal washer	
2349	1089 0574 40	1	Temp. sensor						

# 23

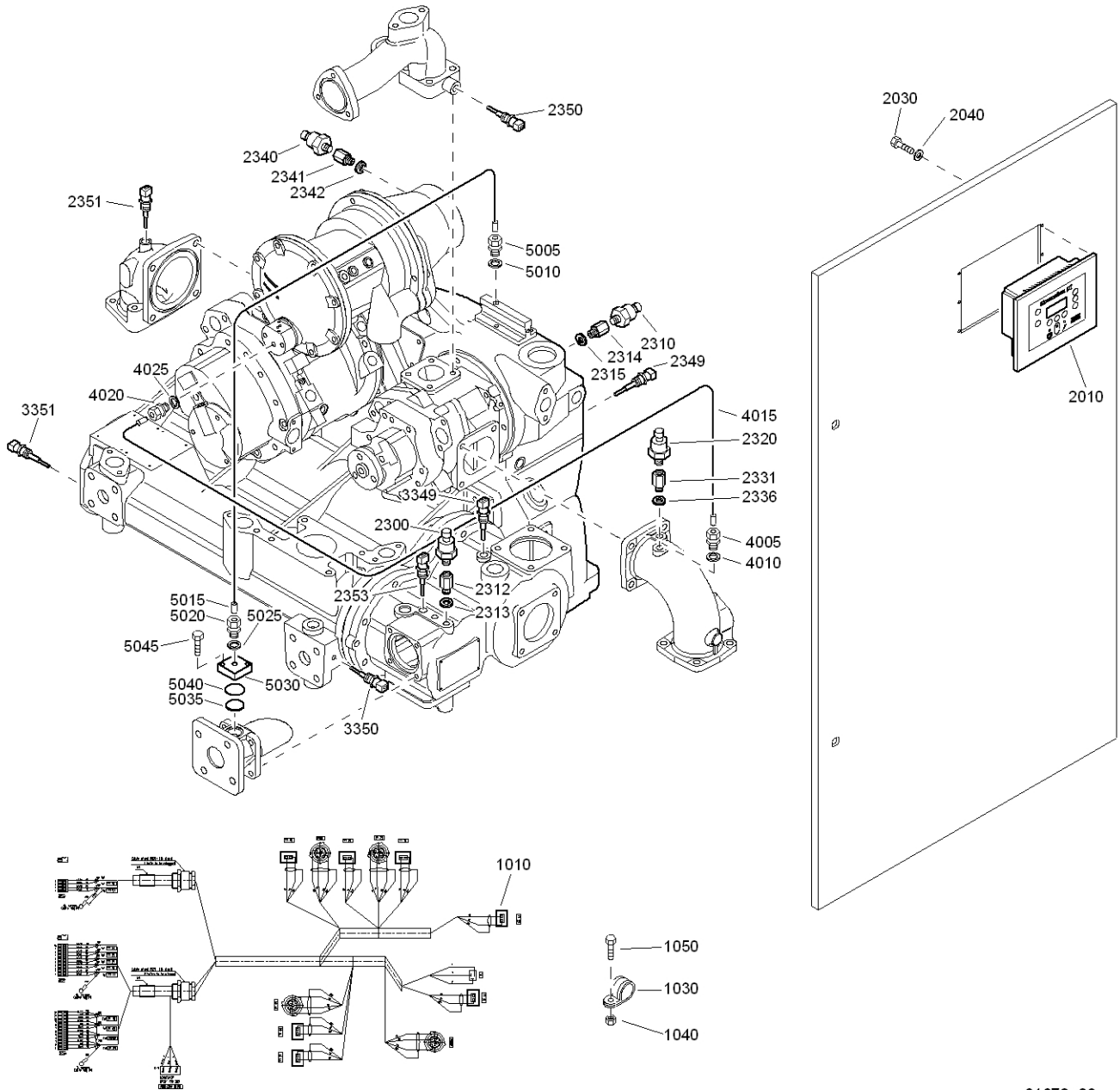

61678\_09

## Regulating system - ZR Pack

Ref.	Part number	Qty	Name	Remarks	Ref.	Part number	Qty	Name	Remarks
1010	1621 0612 01	1	Wire harness		2350	1089 0574 07	1	Temp. sensor	
1030	0346 1000 19	2	Pipe clamp		2351	1089 0574 07	1	Temp. sensor	
1040	0266 2110 00	2	Nut		2353	1089 0574 07	1	Temp. sensor	
1050	0147 1322 03	2	Bolt		3349	1089 0574 07	1	Temp. sensor	
1110	0697 9807 00	3	Nut		3350	1089 0574 07	1	Temp. sensor	
2010	1900 0710 31	1	Regulator		3351	1089 0574 07	1	Temp. sensor	
2030	0160 6059 00	4	Screw		4005	0580 0013 32	1	Coupling	
2040	0301 2315 00	4	Washer		4010	0661 1000 25	1	Seal washer	
2300	1089 0575 45	1	Press. transducer		4015	1621 0977 00	1	Pipe	
2310	1089 0575 44	1	Press. transducer		4020	0580 0014 34	1	Pipe coupling	
2312	1621 0148 00	1	Nipple		4025	0661 1000 24	1	Seal washer	
2313	0661 1000 25	1	Seal washer		5005	0580 0013 32	1	Coupling	
2314	1621 0148 00	1	Nipple		5010	0661 1000 25	1	Seal washer	
2315	0661 1000 25	1	Seal washer		5015	1621 0738 00	1	Pipe	
2320	1089 0575 44	1	Press. transducer		5020	0580 0013 32	1	Coupling	
2331	1621 0148 00	1	Nipple		5025	0661 1000 25	1	Seal washer	
2336	0661 1000 25	1	Seal washer		5030	1621 0736 00	1	Flange	
2340	1089 0575 33	1	Press.transducer		5035	1621 0735 00	1	Filter element	
2341	1621 0148 00	1	Nipple		5040	0663 2132 00	1	O-ring	
2342	0661 1000 25	1	Seal washer		5045	0147 1249 03	2	Bolt	
2349	1089 0574 07	1	Temp. sensor						



# 24

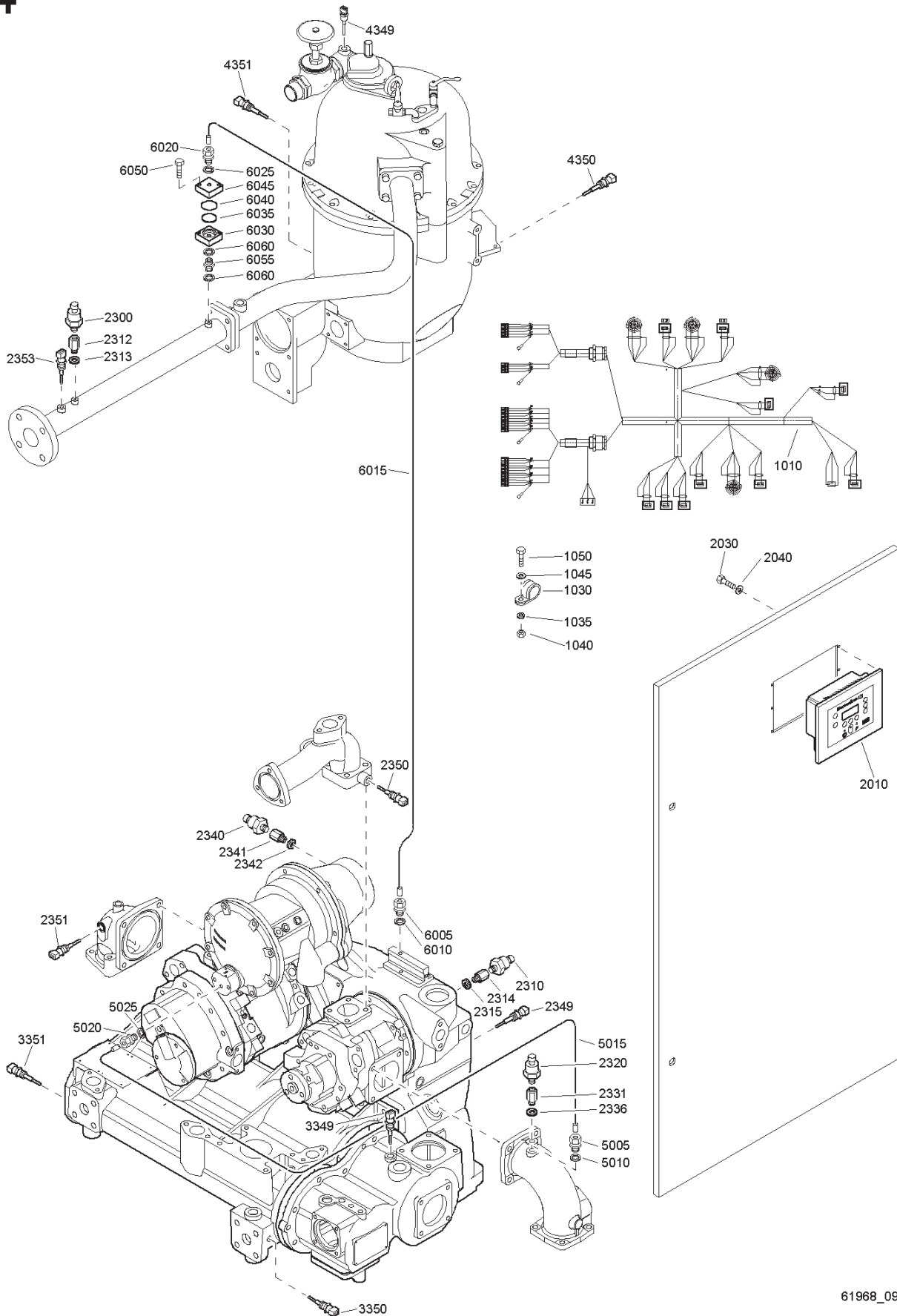

## Regulating system - ZR Full feature

Ref.	Part number	Qty	Name	Remarks	Ref.	Part number	Qty	Name	Remarks
1010	1621 0612 21	1	Wire harness		2353	1089 0574 40	1	Temp. sensor	
1030	0346 1000 19	2	Pipe clamp		3349	1089 0574 40	1	Temp. sensor	
1035	0333 3127 01	3	Lock washer		3350	1089 0574 40	1	Temp. sensor	
1040	0266 2110 00	3	Nut		3351	1089 0574 40	1	Temp. sensor	
1045	0301 2335 00	3	Washer		4349	1089 0574 40	1	Temp. sensor	
1050	0147 1322 03	2	Bolt		4350	1089 0574 40	1	Temp. sensor	
2010	1900 0710 31	1	Regulator		4351	1089 0574 40	1	Temp. sensor	
2030	0160 6059 00	4	Screw		5005	0580 0013 32	1	Coupling	
2040	0301 2315 00	4	Washer		5010	0661 1000 25	1	Seal washer	
2300	1089 0575 45	1	Press. Transducer		5015	1621 0977 00	1	Pipe	
2310	1089 0575 44	1	Press. Transducer		5020	0580 0014 34	1	Pipe coupling	
2312	1621 0148 00	1	Nipple		5025	0661 1000 24	1	Seal washer	
2313	0661 1000 25	1	Seal washer		6005	0580 0013 32	1	Coupling	
2314	1621 0148 00	1	Nipple		6010	0661 1000 25	1	Seal washer	
2315	0661 1000 25	1	Seal washer		6015	1621 0915 00	1	Pipe	
2320	1089 0575 44	1	Press. transducer		6020	0580 0013 32	1	Coupling	
2331	1621 0148 00	1	Nipple		6025	0661 1000 25	1	Seal washer	
2336	0661 1000 25	1	Seal washer		6030	1621 0734 00	1	Flange	
2340	1089 0575 33	1	Press.transducer		6035	1621 0735 00	1	Filter element	
2341	1621 0148 00	1	Nipple		6040	0663 2132 00	1	O-ring	
2342	0661 1000 25	1	Seal washer		6045	1621 0736 00	1	Flange	
2349	1089 0574 40	1	Temp. sensor		6050	0147 1249 03	2	Bolt	
2350	1089 0574 40	1	Temp. sensor		6055	0603 4200 08	1	Hexagon nipple	
2351	1089 0574 40	1	Temp. sensor		6060	0661 1000 25	2	Seal washer	

# 25

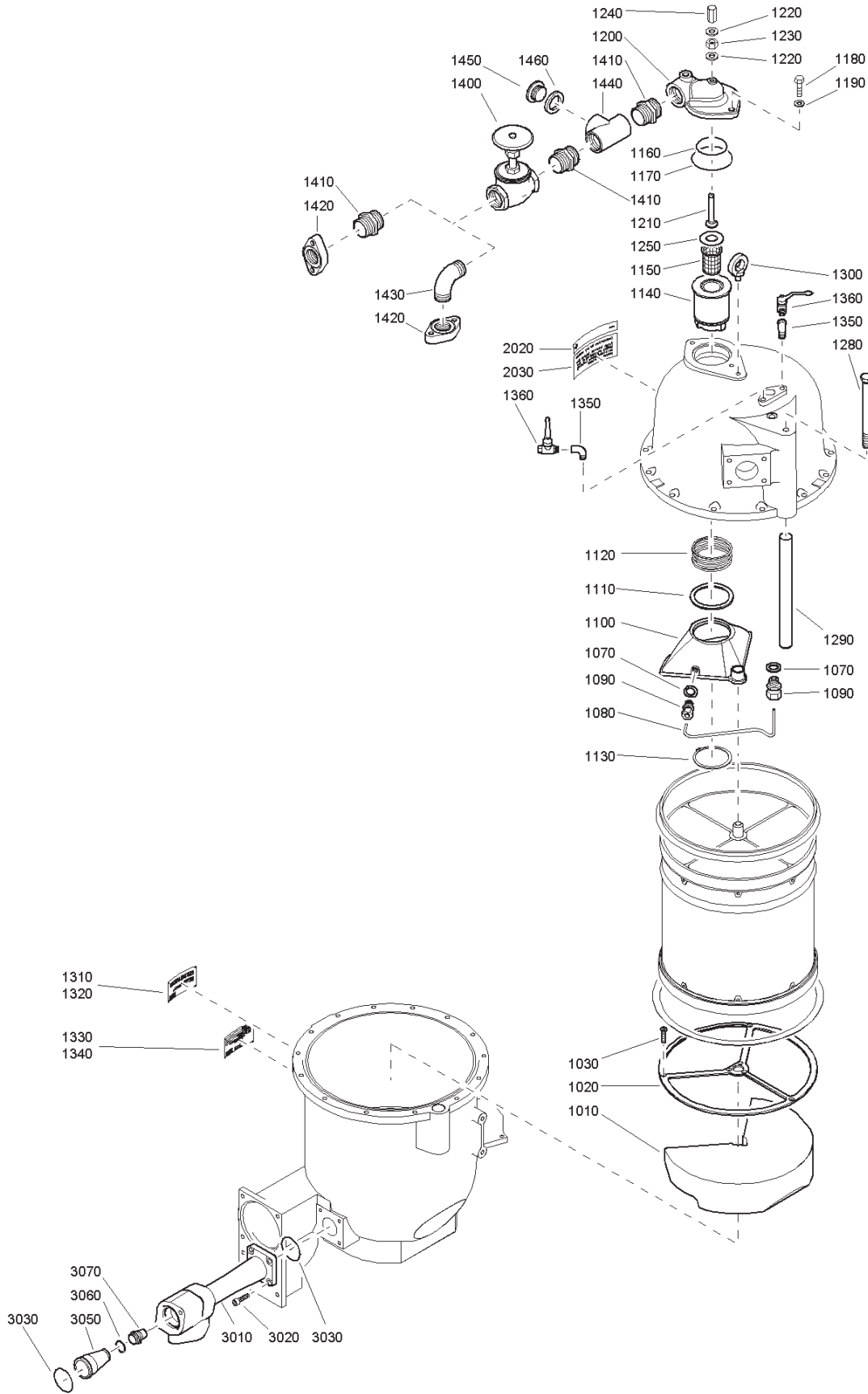

61944\_17

## Air dryer parts - Mountings on vessel

Ref.	Part number	Qty	Name	Remarks	Ref.	Part number	Qty	Name	Remarks
1010	1617 5880 00	1	Demister		1340	0129 3103 00	4	Blind rivet	
1020	1617 5573 00	1	Sealing ring		1350	0560 0200 16	2	Elbow	
1030	0216 1957 49	6	Hex sock. screw		1360	0852 0010 29	2	Ball valve	
1070	0653 1062 00	2	Gasket		1400	0821 0408 00	1	Stop valve	
1080	0072 5551 05	AR	Cu pipe		1410			Hex. nipple	
1090	0581 0016 01	2	Pipe coupling			0603 4108 03	2	ZT	
1100	1617 5562 80	1	Sealing sector, assy			0603 4108 03	3	ZR	
1110	1617 5566 00	1	Seal ring		1420	1621 1291 00	1	Flange	
1120	1617 5574 00	1	Spring		1430		1	Elbow	
1130	0335 1162 00	1	Circlip			0560 0200 63		ZT	
1140	1617 5556 00	1	Pipe		1440	0564 3308 04	1	Tee	
1150	1617 5602 00	1	Strainer		1450	0686 3716 10	1	Plug	
1160	0663 3142 00	1	O-ring		1460	0653 1254 00	1	Cu washer	
1170	0663 2107 80	1	O-ring		2020	1202 2227 00	1	Label	
1180	0147 1402 03	2	Hex. head screw		2030	1619 7420 00	1	Decal	
1190	0301 2358 00	2	Plain washer				<b>1</b>	<b>Connection set</b>	
1200	1617 5665 00	1	Regen. cover			<b>1603 5002 40</b>		<b>ZT55, ZR55</b>	
1210	1617 5697 00	1	Valve stem			<b>1603 5002 30</b>		<b>ZT75, ZR75</b>	
1220	0653 1056 00	2	Gasket			<b>1603 5002 41</b>		<b>ZT90, ZR90</b>	
1230	0261 2112 00	1	Hexagon nut		3010	1617 5557 00	• 1	Ejector	
1240	1202 4100 00	1	Cap nut		3020	0211 1363 03	• 4	Hex sock. screw	
1250	1617 5696 00	1	Ring		3030	0663 7136 00	• 2	O-ring	
1280	0147 1499 12	1	Hex. head screw		3050	1617 5569 00	• 1	Nozzle	
1290	1617 5568 00	1	Pin		3060	0657 5823 00	• 1	Gasket	
1300	0371 1100 19	1	Lift. eye bolt		3070		• 1	Nozzle	
1310	1202 2339 00	1	Patent plate			1617 5129 01		ZT55, ZR55	
1320	0129 3103 00	4	Blind rivet			1617 5690 01		ZT75, ZR75	
1330	1617 5664 00	1	Data plate			1617 5690 02		ZT90, ZR90	

# 26

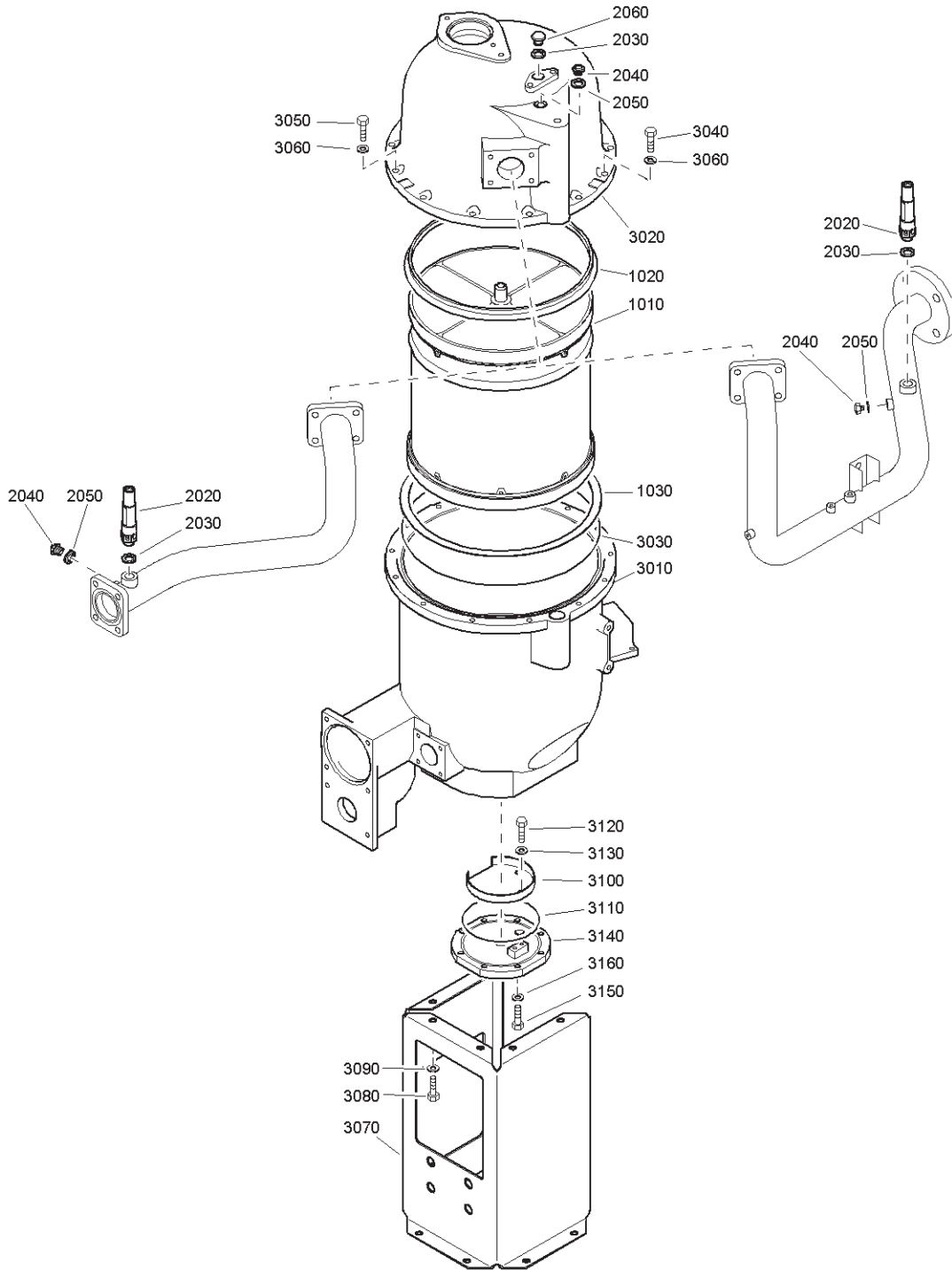

61945\_17

## Air dryer parts - Pressure vessel and rotor

Ref.	Part number	Qty	Name	Remarks	Ref.	Part number	Qty	Name	Remarks
1010	1617 5552 19	1	Rotor		3010	1617 5558 00 •	1	Lower cover	
<b>1020</b>	<b>1617 5380 10</b>	<b>1</b>	<b>Seal ring</b>		3020	1617 5559 00 •	1	Upper cover	
	1617 5323 00 •	AR	Seal ring		3030	0663 2103 25 •	1	O-ring	
1030	1617 5603 00	1	Ring		3040	0147 1405 03 •	13	Bolt	
2020		1	Safety valve		3050	0211 1405 03 •	1	Bolt	
	0830 1007 24		CE		3060	0301 2358 00 •	14	Washer	
	0830 1008 11		Lloyd's, DIR, UDT, Asme, CRN, China, Japan		3070	1617 5615 00 •	1	Support	
2030	0653 1162 00	2	Gasket		3080	0147 1400 03 •	6	Hex. head screw	
2040	1202 8854 00	2	Sight glass		3090	0301 2358 00 •	6	Washer	
2050	0653 1100 00	2	Gasket		3100	1617 5561 00 •	1	Drain plate	
2060	0686 3716 35	1	Plug		3110	0663 2106 60 •	1	O-ring	
		<b>1</b>	<b>Vessel</b>		3120	0147 1960 58 •	2	Hex. head screw	
	<b>1617 5558 80</b>		Japan		3130	0333 3127 01 •	2	Washer	
	<b>1617 5558 84</b>		China		3140	1617 5560 00 •	1	Cover plate	
	<b>1617 5558 86</b>		CE		3150	0147 1364 03 •	8	Hex. head screw	
	<b>1617 5558 86</b>		Asme, CRN		3160	0301 2344 00 •	8	Washer	
	<b>1617 5558 88</b>		Lloyd's, DIR, UDT						

# 27

## Air dryer parts - Motor and drive connections

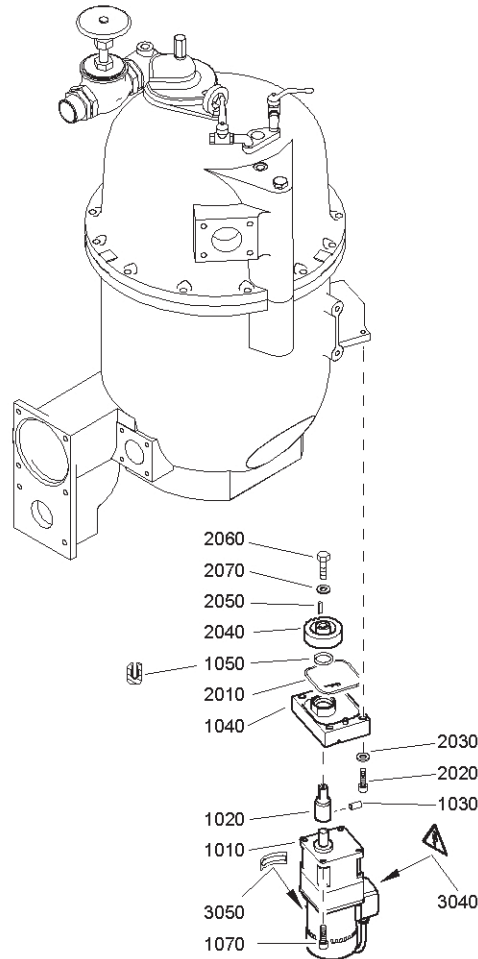

61946\_07

61946\_07

Ref.	Part number	Qty	Name	Remarks	Ref.	Part number	Qty	Name	Remarks
1010	1617 5570 01	1	Motor		2010	0663 9872 00	1	O-ring	
	1617 5570 02		230V/50-60Hz - IEC		2020	0211 1366 03	4	Hex sock. screw	
			115V/60Hz - CSA/UL		2030	0301 2344 00	4	Plain washer	
1020	1617 5564 00	1	Adapter pin		2040	1617 5563 00	1	Gear wheel	
1030	0196 1552 02	1	Set screw		2050	0337 0009 28	1	Parallel key	
1040	1617 5565 00	1	Flange motor		2060	0147 1958 32	1	Hex. head screw	
1050	1617 5571 00	1	Seal		2070	1617 5846 00	1	Washer	
1070	0211 1325 03	4	Hex sock. screw		3040	1088 1001 02	1	Warning mark	
					3050	1503 0786 00	1	Rotation arrow	

**Air dryer parts - Electronic Water Drain**

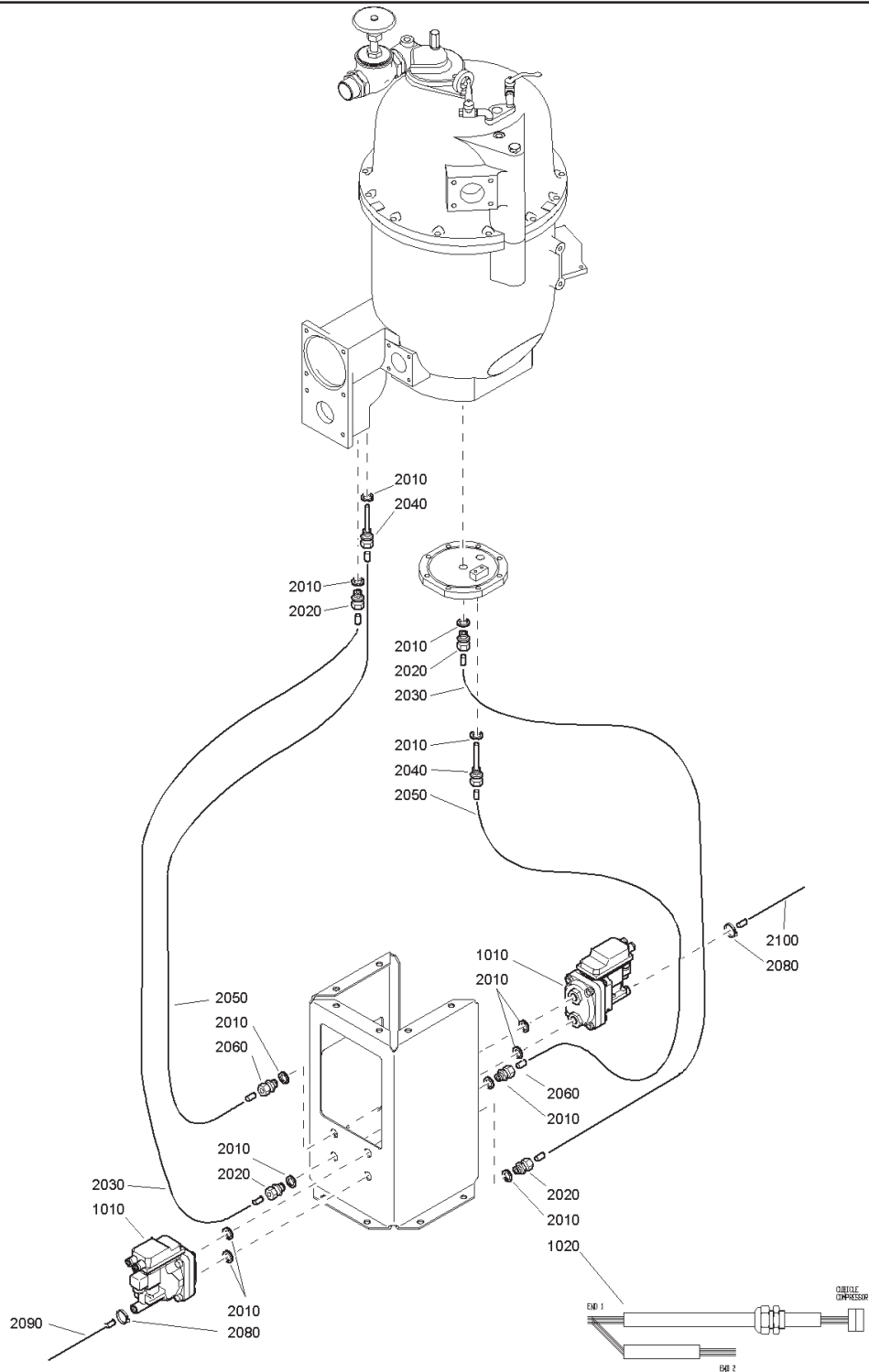

61947\_07 61947\_07

Ref.	Part number	Qty	Name	Remarks	Ref.	Part number	Qty	Name	Remarks
1010	1613 8810 05	2	EWD330C		2040	1617 5473 80	2	Pipe coupling	
	1613 8810 06		230V/50-60Hz - IEC		2050	0070 6002 06	AR	Plastic tube	
1020	1617 5786 00	1	Connection cable		2060	0581 0000 53	2	Pipe coupling	
2010	0661 1033 00	12	Seal washer		2080	0347 6103 00	2	Hose clamp	
2020	0581 0000 71	4	Pipe coupling		2090	0070 6002 14	AR	Plastic tube	
2030	0070 6002 13	AR	Plastic tube		2100	0070 6002 14	AR	Plastic tube	



# 29

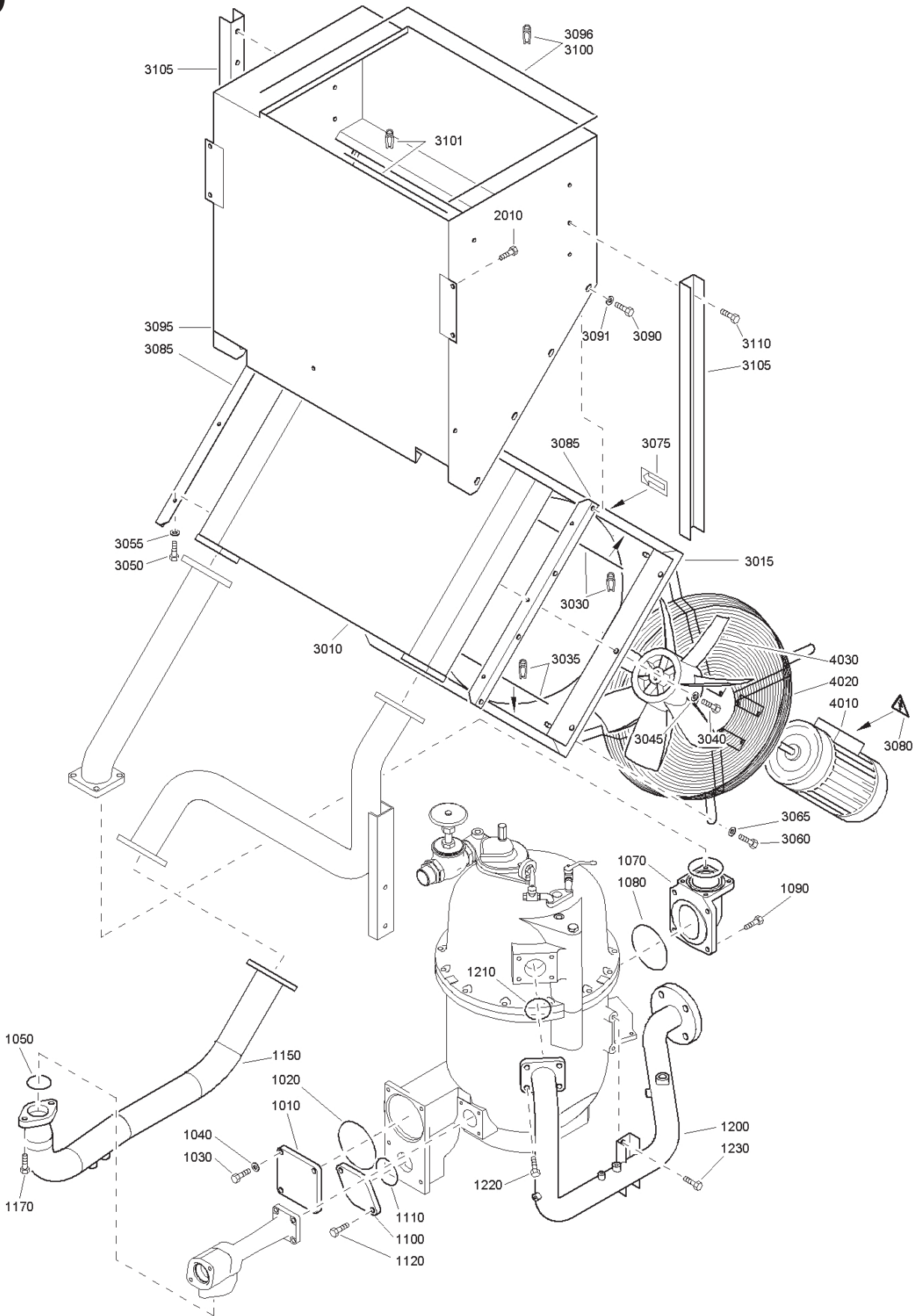

61948\_04

## Air dryer parts - Cooler - ZT

Ref.	Part number	Qty	Name	Remarks	Ref.	Part number	Qty	Name	Remarks
1010	1617 5604 00	1	Flange		3035	1619 2795 00 •	AR	Rubber strip	
1020	1614 6256 00	1	O-ring cooler		3040	0147 1322 03 •	3	Bolt	
1030	0147 1402 03	4	Hex. head screw		3045	0300 8019 00 •	3	Washer	
1040	0301 2358 00	4	Plain washer		3050	0147 1322 03 •	3	Bolt	
1050	0663 7136 00	1	O-ring		3055	0300 8019 00 •	3	Washer	
1070	1621 0888 00	1	Flange		3060	1619 5337 01 •	4	Bolt	
1080	1614 6256 00	1	O-ring cooler		3065	0303 1274 01 •	4	Washer	
1090	0147 1403 03	4	Hex. head screw		3075	1503 0786 00 •	1	Rotation arrow	
1100	1621 0891 00	1	Flange		3080	1614 3269 00 •	1	Label	
1110	0663 7139 00	1	O-ring		3085	1621 0900 00 •	2	Support	
1120	0147 1402 03	2	Hex. head screw		3090	0147 1360 03 •	8	Bolt	
1150	1621 1270 00	1	Pipe		3091	0301 2344 00 •	8	Washer	
1170	0147 1402 03	2	Hex. head screw		3095	1621 0901 00 •	1	Duct	
1200	1621 0739 00	1	Pipe		3096	1202 6584 00 •	AR	Seal	
1210	0663 3142 00	1	O-ring		3100	1202 6584 00 •	AR	Seal	
1220	0147 1402 03	4	Hex. head screw		3101	1202 6584 00 •	AR	Seal	
1230	0147 1400 03	2	Hex. head screw		3105	1621 1278 00 •	2	Support	
2010	0147 1362 03	4	Bolt		3110	0147 1362 03 •	4	Bolt	
	<b>1613 9323 81</b>	<b>1</b>	<b>Cooler ass'y</b>			<b>1613 9323 11</b>	<b>1</b>	<b>Fan assembly</b>	
3010	1614 7623 00 •	1	Cooler		4010	1080 4053 61 •	1	Motor	
3015	1614 7628 00 •	1	Air duct		4020	1613 8218 00 •	1	Grating fan	
3030	1619 2795 00 •	AR	Rubber strip		4030	1613 7454 00 •	1	Fan	

# 30

## Air dryer parts - Cooler - ZR

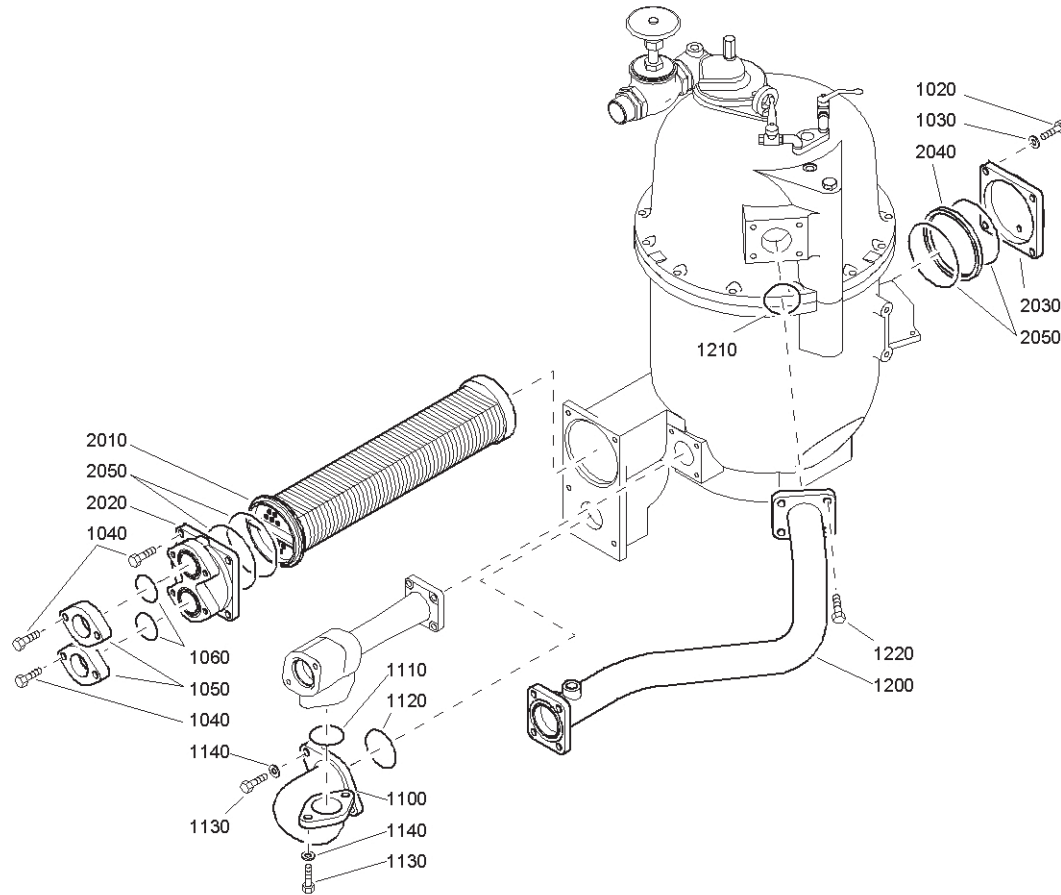

61949\_04

61949\_04

Ref.	Part number	Qty	Name	Remarks	Ref.	Part number	Qty	Name	Remarks
1020	0147 1403 03	4	Hex. head screw		1200	1621 1269 00	1	Pipe	
1030	0301 2358 00	4	Plain washer		1210	0663 3142 00	1	O-ring	
1040	0211 1403 03	8	Hex sock. screw		1220	0147 1402 03	4	Hex. head screw	
1050	2252 9293 00	2	Flange			<b>1614 7667 51</b>	<b>1</b>	<b>Cooler</b>	
1060	0663 7135 00	2	O-ring		2010	1614 7665 51	• 1	Tubestack	
1100	1617 5567 00	1	Connection		2020	1614 7666 00	• 1	Water box	
1110	0663 7136 00	1	O-ring		2030	1614 6250 00	• 1	Return box	
1120	0663 7139 00	1	O-ring		2040	1614 6257 00	• 1	Leakage ring	
1130	0147 1402 03	4	Hex. head screw		2050	1614 6256 00	• 4	O-ring	
1140	0301 2358 00	4	Plain washer						

## Cubicle box

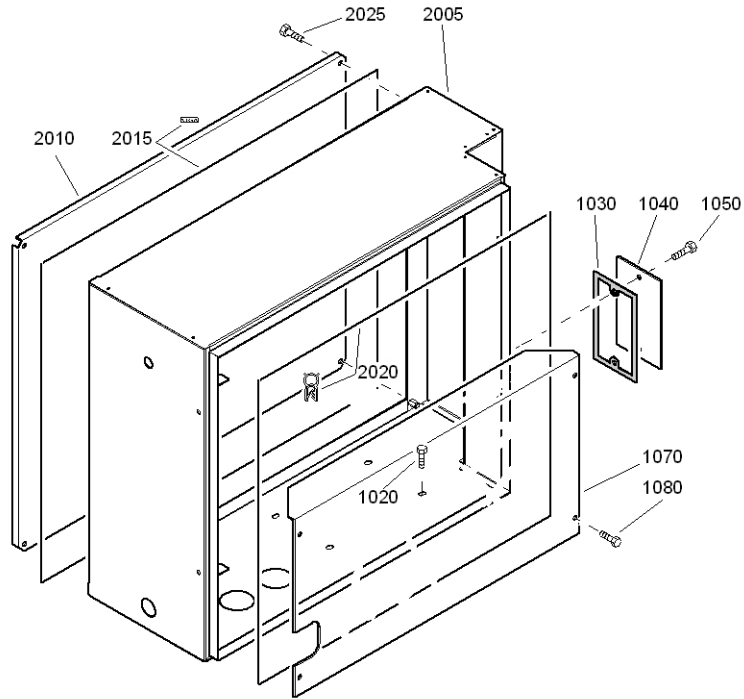

61679\_12

61679\_12

Ref.	Part number	Qty	Name	Remarks	Ref.	Part number	Qty	Name	Remarks
1020	1619 2766 00	4	Bolt			<b>1621 0657 80</b>	<b>1</b>	<b>Cubicle</b>	
1030	1088 0495 02	1	Gasket		2005		• 1	Cubicle	
1040	1202 8610 00	1	Flange		2010	1621 0777 00	• 1	Plate	
1050	0147 1360 03	2	Bolt		2015	1202 6584 00	• AR	Seal	
1070	1621 0981 00	1	Screen		2020	1619 3843 00	• AR	Seal	
1080	0147 1322 03	4	Bolt		2025	0147 1322 03	• 4	Bolt	
			IEC						

# 32

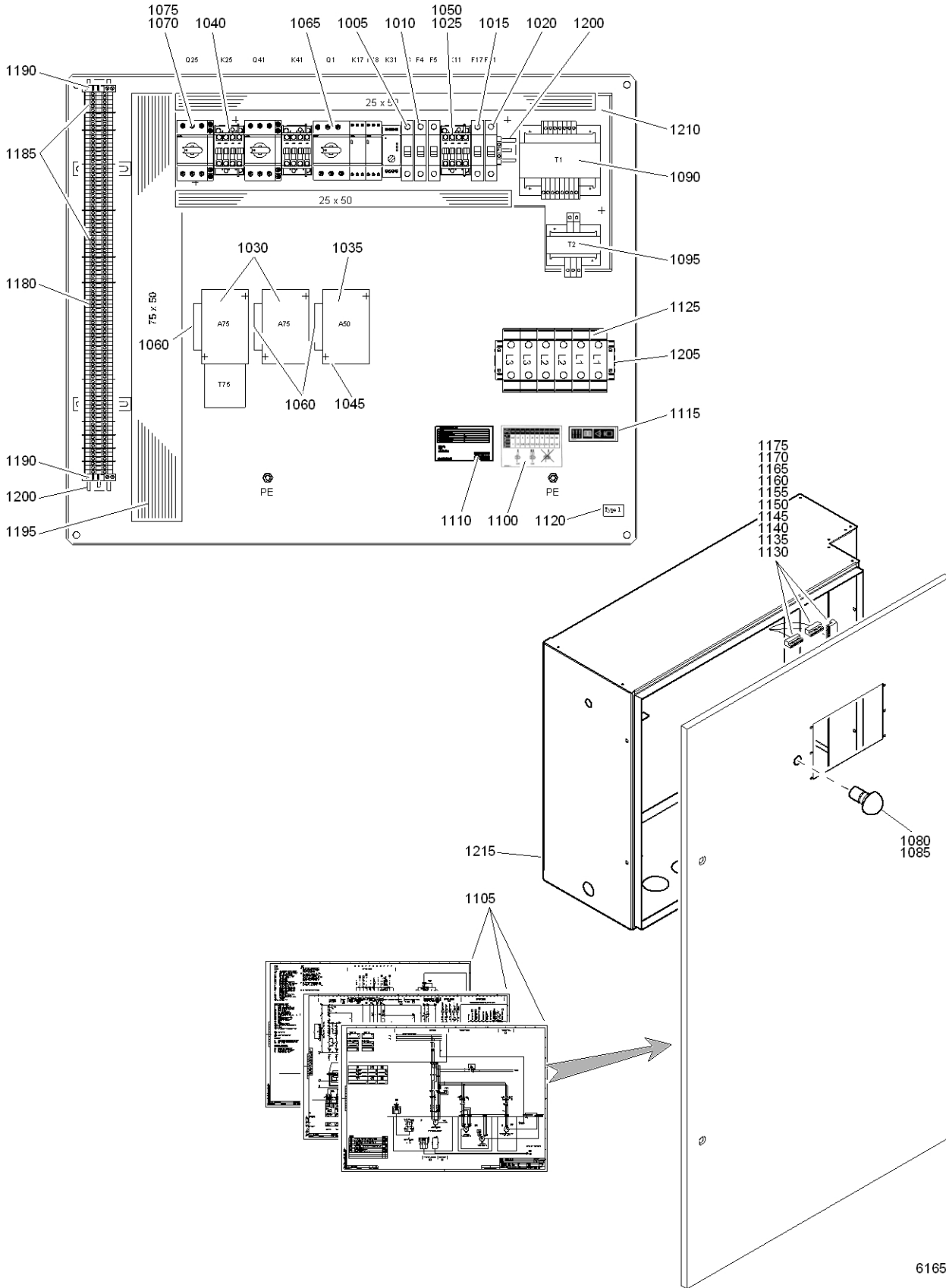

**Cubicle - ZT/R55 500-575V - 1)**

Ref.	Part number	Qty	Name	Remarks	Ref.	Part number	Qty	Name	Remarks
		<b>1</b>	<b>Cubicle</b>		1115	1079 9901 68 •	1	Label	
	<b>1900 3012 05</b>		ZR55 - 500V/50Hz - IEC		1120		1	Label	
	<b>1900 3013 05</b>		ZR55 - 575V/60Hz - CSA/UL			1079 9911 01 •		CSA/UL	
	<b>1900 3012 05</b>		ZR55 - 575V/60Hz - IEC		1125	1089 0577 14 •	6	Power Terminals	
	<b>1900 3012 25</b>		ZT55 - 500V/50Hz - IEC		1130	1088 0031 13 •	1	Connector	
	<b>1900 3013 25</b>		ZT55 - 575V/60Hz - CSA/UL		1135	1088 0031 29 •	1	Connector	
	<b>1900 3012 25</b>		ZT55 - 575V/60Hz - IEC		1140	1088 0031 49 •	1	Connector	
1005	1089 9526 75 •	1	Circuit breaker		1145	1088 0031 30 •	1	Connector	
1010	1089 9526 05 •	1	Circuit breaker		1150	1088 0031 03 •	1	Connector	
1015	1089 9526 70 •	1	Circuit breaker		1155	1088 0031 03 •	1	Connector	
1020	1089 9512 26 •	1	Thermal Relay		1160	1088 0031 05 •	1	Connector	
1025	1089 9489 30 •	1	Aux relay loading		1165	1088 0031 05 •	1	Connector	
1030		2	L/D Contactor		1170	1088 0031 05 •	1	Connector	
	1089 9489 19 •		IEC		1175	1088 0031 05 •	1	Connector	
	1089 9489 39 •		CSA/UL		1180	1089 0577 12 •	83	Terminals	
1035		1	Y Contactor		1185	1089 0577 31 •	7	Earth Terminals	
	1089 9489 17 •		IEC		1190		2	Mounting clips	
	1089 9489 37 •		CSA/UL		1195		AR	Wiring channel	
1040		1	Contactor		1200		AR	Mounting rail	
	1089 9489 31 •		ZT CSA/UL		1205		AR	PE rail	
	1089 9489 11 •		ZT IEC		1210		1	Secondary mounting plate	
1045	1089 9489 83 •	1	Y/D connections		<b>1215</b>	<b>&lt;&lt;&lt;&lt; &gt;&gt;&gt;&gt;</b>	<b>1</b>	<b>Cubicle box</b>	
1050	1089 9489 05 •	1	Auxilliary contact						
1055	1089 9489 02 •	2	Auxilliary contact		1)	Up to serial No. :			
1060	1089 9489 81 •	3	Auxilliary terminal			Tot serienummer:			
1065	1089 9551 24 •	1	Circuit breaker			T.o.m. tillverkningsnummer:			
1070	1089 9551 22 •	1	Circuit breaker			Bis Seriennummer:			
			ZT			Jusqu'au numéro de série:			
1075	1089 9551 99 •		Circuit breaker			Hasta el número de serie:			
			ZT			Fino al numeri di serie:			
1080	1089 9513 01 •	1	Emergency stop			Gælder til følgende serienumre:			
1085	1089 9513 02 •	1	Contact block			Até o número de série:			
1090	1089 9514 08 •	1	Main transformer			Til følgende serienummer:			
1095	1089 9514 01 •	1	Transformer			Seuraavaan valmistusnumeroon asti, No.:			
1100	1079 9906 09 •	1	Label			AIF-085 712			
1105	9823 1899 01 •	1	Service diagram						
1110		1	Dataplate						
	1613 6639 02 •		IEC						
	1614 8949 01 •		CSA/UL						

# 33

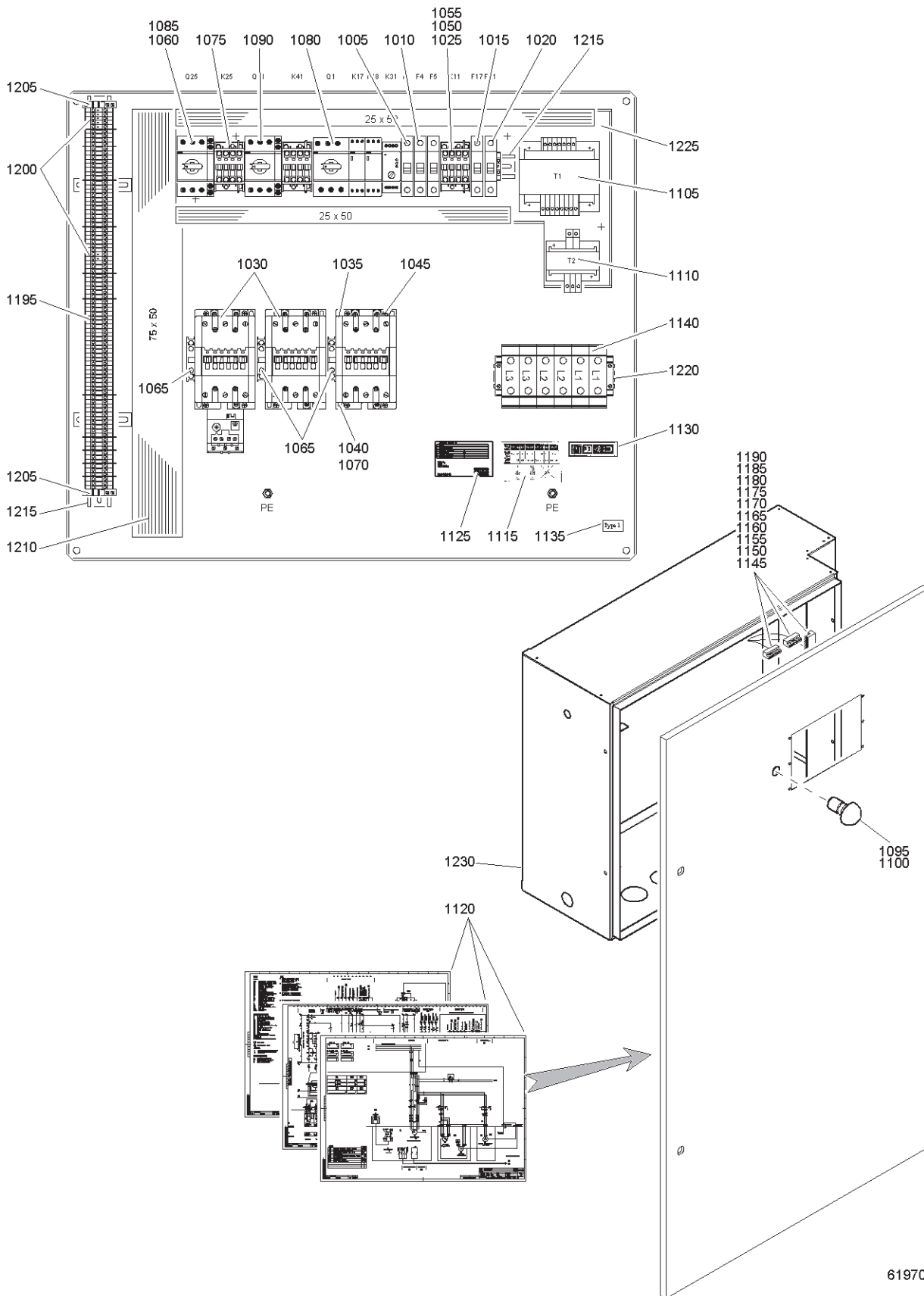

**Cubicle - ZT/R55 380-460V, ZT/R75 400-575V, ZT/R90 500-575V - 1)**

Ref.	Part number	Qty	Name	Remarks	Ref.	Part number	Qty	Name	Remarks
		<b>1</b>	<b>Cubicle</b>		1055	1089 9489 02	• 1	Auxilliary - Contact	
	1900 3013 07		ZR55 - 380V/60Hz - CSA/UL		1060	1089 9489 01	• 1	Auxilliary - Contact	
	1900 3012 07		ZR55 - 380V/60Hz - IEC		1065	1089 9489 82	• 3	Auxilliary terminal	
	1900 3012 06		ZR55 - 400V/50Hz - IEC		1070	1089 9489 99	• 1	Extra - Connection - Contactor	
	1900 3013 06		ZR55 - 440-460V/60Hz - CSA/UL		1075		• 1	Contactor	
	1900 3012 06		ZR55 - 440-460V/60Hz - IEC			1089 9489 11		ZT - IEC	
	1900 3012 07		ZR75 - 400V/50Hz - IEC			1089 9489 31		ZT - CSA/UL	
	1900 3013 07		ZR75 - 440-460V/60Hz - CSA/UL		1080		• 1	Circuit breaker	
	1900 3012 07		ZR75 - 440-460V/60Hz - IEC			1089 9551 25		ZR/ZT55 - 380V/60Hz - IEC,	
	1900 3012 07		ZR75 - 500V/50Hz - IEC					ZR/ZT55 - 400V/50Hz - IEC,	
	1900 3013 06		ZR75 - 575V/60Hz - CSA/UL					ZR/ZT55 - 440-460V/60Hz - IEC,	
	1900 3012 06		ZR75 - 575V/60Hz - IEC					ZR/ZT75 - 400V/50Hz - IEC,	
	1900 3012 07		ZR90 - 500V/50Hz - IEC					ZR/ZT75 - 440-460V/60Hz - IEC,	
	1900 3013 07		ZR90 - 575V/60Hz - CSA/UL					ZR/ZT75 - 500V/50Hz - IEC,	
	1900 3012 07		ZR90 - 575V/60Hz - IEC					ZR/ZT75 - 575V/60Hz - IEC,	
	1900 3013 27		ZT55 - 380V/60Hz - CSA/UL					ZR/ZT90 - 500V/50Hz - IEC,	
	1900 3012 27		ZT55 - 380V/60Hz - IEC					ZR/ZT90 - 575V/60Hz - IEC	
	1900 3012 26		ZT55 - 400V/50Hz - IEC					ZR55 - 380V/60Hz - CSA/UL,	
	1900 3013 26		ZT55 - 440-460V/60Hz - CSA/UL					ZR55/75 - 440-460V/60Hz - CSA/UL,	
	1900 3012 26		ZT55 - 440-460V/60Hz - IEC					ZR75/90 - 575V/60Hz - CSA/UL	
	1900 3012 28		ZT75 - 400V/50Hz - IEC					ZT55 - 440-460V/60Hz - CSA/UL,	
	1900 3013 28		ZT75 - 440-460V/60Hz - CSA/UL			1089 9551 26		ZT75 - 575V/60Hz - CSA/UL	
	1900 3012 28		ZT75 - 440-460V/60Hz - IEC					ZT55 - 380V/60Hz - CSA/UL,	
	1900 3012 27		ZT75 - 500V/50Hz - IEC					ZT75 - 440-460V/60Hz - CSA/UL,	
	1900 3013 26		ZT75 - 575V/60Hz - CSA/UL			1089 9551 27		ZT55 - 440-460V/60Hz - CSA/UL,	
	1900 3012 26		ZT75 - 575V/60Hz - IEC					ZT90 - 575V/60Hz - CSA/UL	
	1900 3012 27		ZT90 - 500V/50Hz - IEC					Circuit breaker	
	1900 3013 27		ZT90 - 575V/60Hz - CSA/UL		1085		• 1	ZT55 - 380V/60Hz - IEC,	
	1900 3012 27		ZT90 - 575V/60Hz - IEC			1089 9551 22		ZT55 - 400V/50Hz - IEC,	
1005		• 1	Circuit breaker					ZT55 - 440-460V/60Hz - IEC,	
	1089 9526 75		IEC					ZT75/90 - 500V/50Hz - IEC,	
	1089 9526 76		CSA/UL					ZT75/90 - 575V/60Hz - IEC	
1010	1089 9526 05	• 1	Circuit breaker					ZT55 - 380V/60Hz - CSA/UL,	
1015	1089 9526 70	• 1	Circuit breaker					ZT55 - 440-460V/60Hz - CSA/UL,	
1020		• 1	Thermal Relay					ZT75/90 - 575V/60Hz - CSA/UL	
	1089 9512 31		ZR/ZT55 - 400V/50Hz - IEC,					ZT75 - 400V/50Hz - IEC,	
			ZR/ZT55 - 440-460V/60Hz - IEC,					ZT75 - 440-460V/60Hz - IEC	
			ZR/ZT75 - 575V/60Hz - CSA/UL			1089 9551 39		ZT75 - 440-460V/60Hz - CSA/UL	
	1089 9512 33		ZR/ZT55 - 380V/60Hz - IEC,					Circuit breaker	
			ZR/ZT75 - 400V/50Hz - IEC,					ZT	
			ZR/ZT75 - 440-460V/60Hz - IEC,		1090		• 1	Em stop push button	
			ZR/ZT75 - 500V/50Hz - CSA/UL,			1089 9551 99		Contact block	
			ZR/ZT90 - 500V/50Hz - CSA/UL,		1095	1089 9513 01	• 1	Main transformer	
			ZR/ZT90 - 575V/60Hz - CSA/UL		1100	1089 9513 02	• 1	Transformer	
					1105	1089 9514 09	• 1	Label	
					1110	1089 9514 01	• 1	Service diagram A3	
1025	1089 9489 30	• 1	Aux relay loading		1115	1079 9906 09	• 1	Dataplate	
1030		• 2	L/D - Contactor		1120	9823 1899 01	• 1	IEC	
	1089 9489 21		IEC		1125		• 1	CSA/UL	
	1089 9489 41		CSA/UL			1613 6639 02		CSA/UL	
1035		• 1	Y - Contactor			1614 8949 01		Label	
	1089 9489 20		IEC		1130	1079 9901 68	• 1	Label	
	1089 9489 40		CSA/UL		1135		• 1	CSA/UL	
1040	1089 9489 84	• 1	Y/D - Connections		1140	1089 0577 15	• 6	Power Terminals	
1045	1089 9489 92	• 1	Y point		1145	1088 0031 13	• 1	Connector	
1050	1089 9489 05	• 1	Auxilliary - Contact		1150	1088 0031 29	• 1	Connector	
					1155	1088 0031 49	• 1	Connector	



# 33

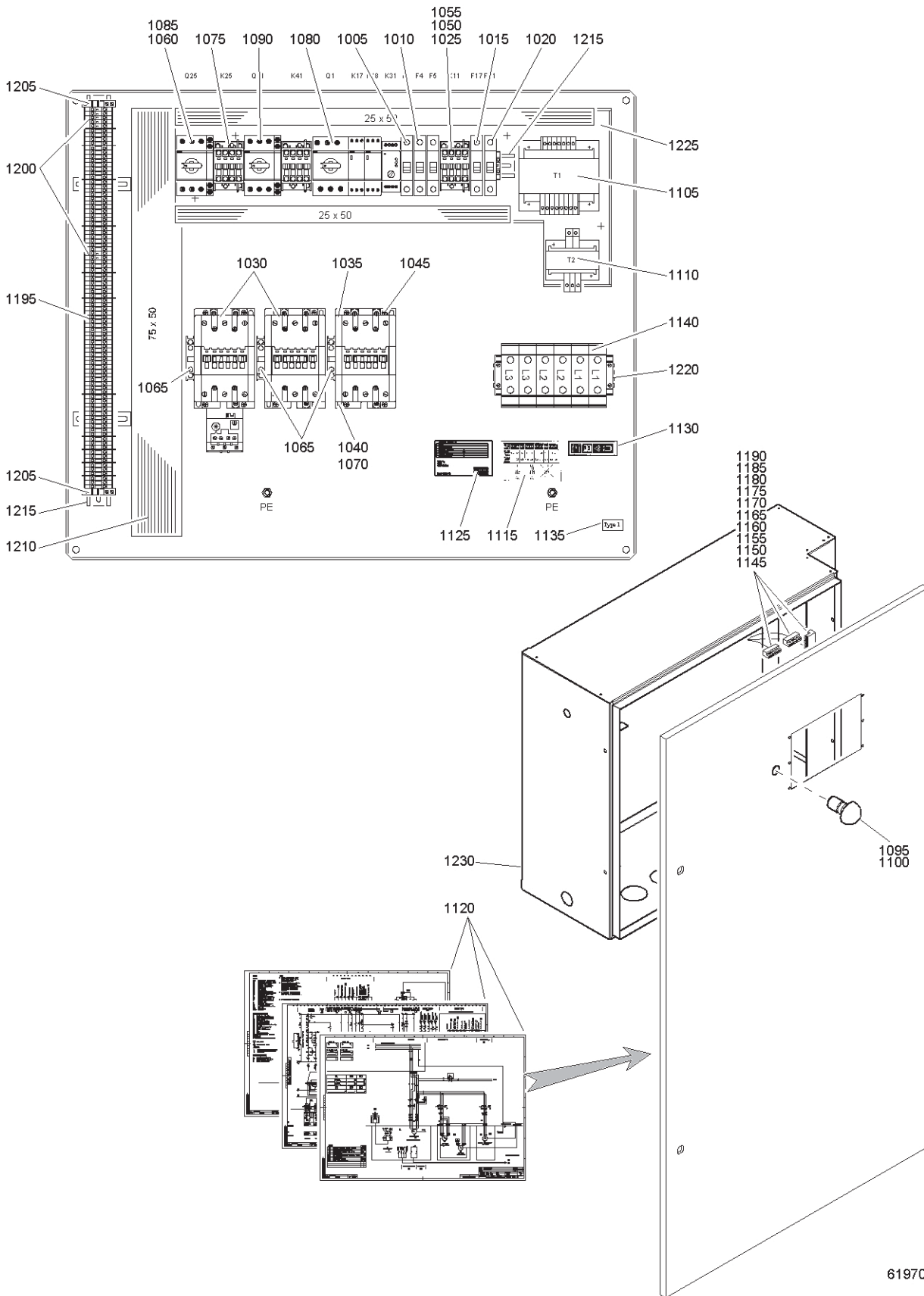

**Cubicle - ZT/R55 380-460V, ZT/R75 400-575V, ZT/R90 500-575V - 1)**

Ref.	Part number	Qty	Name	Remarks
1160	1088 0031 30	• 1	Connector	
1165	1088 0031 03	• 1	Connector	
1170	1088 0031 03	• 1	Connector	
1175	1088 0031 05	• 1	Connector	
1180	1088 0031 05	• 1	Connector	
1185	1088 0031 05	• 1	Connector	
1190	1088 0031 05	• 1	Connector	
1195	1089 0577 12	• 83	Terminals	
1200	1089 0577 31	• 7	Earth Terminals	
1205		• 2	Mounting - Clips	
1210		• AR	Wiring - Channel	
1215		• AR	Mounting rail	
1220		• AR	PE rail	
1225		• 1	Secondary mounting plate	
<b>1230</b>	<b>&lt;&lt;&lt; &gt;&gt;&gt;</b>	<b>• 1</b>	<b>Cubicle box</b>	

- 1) Up to serial No. :  
 Tot serienummer:  
 T.o.m. tillverkningsnummer:  
 Bis Seriennummer:  
 Jusqu'au numéro de série:  
 Hasta el número de serie:  
 Fino al numeri di serie:  
 Gælder til følgende serienumre:  
 Até o número de série:  
 Til følgende serienummer:  
 Seuraavaan valmistusnumeroon asti, No.:  
 AIF-085 712

# 34

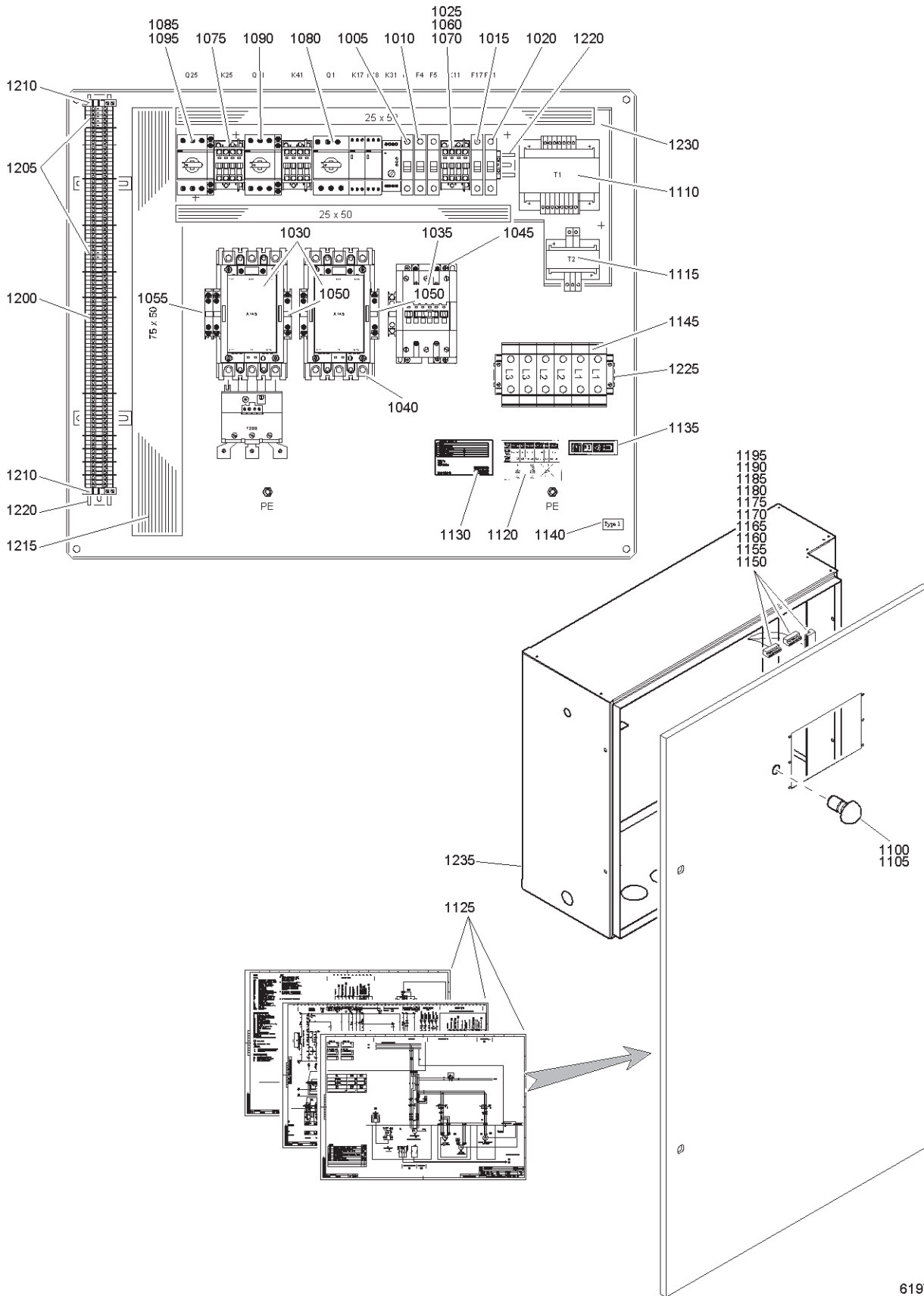

**Cubicle - ZT/R55 200-230V, ZR/T75 380V/60Hz, ZT/R90 380-460V - 1)**

Ref.	Part number	Qty	Name	Remarks	Ref.	Part number	Qty	Name	Remarks
		<b>1</b>	<b>Cubicle</b>		1080	1089 9551 28	• 1	Circuit breaker	
	<b>1900 3012 08</b>		ZR55 - 200V/50Hz - IEC		1085		• 1	Circuit breaker	
	<b>1900 3013 08</b>		ZR55 - 220-230V/60Hz - CSA/UL			1089 9551 11		ZT55 - 200V/50Hz - IEC	
	<b>1900 3012 08</b>		ZR55 - 220-230V/60Hz - IEC			1089 9551 39		ZT, except ZT55 - 200V/50Hz - IEC	
	<b>1900 3012 08</b>		ZR55 - 230V/50Hz - IEC		1090		• 1	Circuit breaker	
	<b>1900 3013 08</b>		ZR75 - 380V/60Hz - CSA/UL			1089 9551 99		ZT, except ZT55 - 200V/50Hz - IEC	
	<b>1900 3012 08</b>		ZR75 - 380V/60Hz - IEC						
	<b>1900 3013 08</b>		ZR90 - 380V/60Hz - CSA/UL		1095		• 1	Auxilliary contact	
	<b>1900 3012 08</b>		ZR90 - 380V/60Hz - IEC			1089 9551 97		ZT55 - 200V/50Hz - IEC	
	<b>1900 3012 08</b>		ZR90 - 400V/50Hz - IEC		1100	1089 9513 01	• 1	Em stop push button	
	<b>1900 3013 08</b>		ZR90 - 440-460V/60Hz - CSA/UL		1105	1089 9513 02	• 1	Contact block	
			ZR90 - 440-460V/60Hz - IEC		1110	1089 9514 03	• 1	Main transformer	
	<b>1900 3012 08</b>		ZR90 - 440-460V/60Hz - IEC		1115	1089 9514 01	• 1	Transformer	
	<b>1900 3012 30</b>		ZT55 - 200V/50Hz - IEC		1120	1079 9906 09	• 1	Label	
	<b>1900 3013 29</b>		ZT55 - 220-230V/60Hz - CSA/UL		1125	9823 1899 01	• 1	Service diagram A3	
			ZT55 - 220-230V/60Hz - IEC		1130		• 1	Dataplate	
	<b>1900 3012 29</b>		ZT55 - 230V/50Hz - IEC			1613 6639 02		IEC	
	<b>1900 3012 29</b>		ZT75 - 380V/60Hz - CSA/UL		1135	1614 8949 01		CSA/UL	
	<b>1900 3013 29</b>		ZT75 - 380V/60Hz - IEC		1140	1079 9901 68	• 1	Label	
	<b>1900 3012 29</b>		ZT75 - 380V/60Hz - IEC				• 1	Label	
	<b>1900 3013 29</b>		ZT90 - 380V/60Hz - CSA/UL			1079 9911 01		CSA/UL	
	<b>1900 3012 29</b>		ZT90 - 380V/60Hz - IEC		1145		• 6	Power Terminals	
	<b>1900 3012 29</b>		ZT90 - 400V/50Hz - IEC			1089 0577 15		ZT55 - 200V/50Hz - IEC	
	<b>1900 3013 29</b>		ZT90 - 440-460V/60Hz - CSA/UL			1089 0577 10		Except ZT55 - 200V/50Hz - IEC	
	<b>1900 3012 29</b>		ZT90 - 440-460V/60Hz - IEC		1150	1088 0031 13	• 1	Connector	
1005		• 1	Circuit breaker		1155	1088 0031 29	• 1	Connector	
	1089 9526 76		IEC		1160	1088 0031 49	• 1	Connector	
	1089 9526 78		CSA/UL		1165	1088 0031 30	• 1	Connector	
1010	1089 9526 05	• 1	Circuit breaker		1170	1088 0031 03	• 1	Connector	
1015	1089 9526 70	• 1	Circuit breaker		1175	1088 0031 03	• 1	Connector	
1020	1089 9512 36	• 1	Thermal Relay		1180	1088 0031 05	• 1	Connector	
1025	1089 9489 30	• 1	Aux relay loading		1185	1088 0031 05	• 1	Connector	
1030		• 2	L/D Contactor		1190	1088 0031 05	• 1	Connector	
	1089 9489 22		IEC		1195	1088 0031 05	• 1	Connector	
	1089 9489 42		CSA/UL		1200	1089 0577 12	• 83	Terminals	
1035		• 1	Y Contactor		1205	1089 0577 31	• 7	Earth Terminals	
	1089 9489 21		IEC		1210		• 2	Mounting clips	
			ZR - CSA/UL		1215		• AR	Wiring channel	
	1089 9489 41		ZT - CSA/UL		1220		• AR	Mounting rail	
1040		• 1	Y/D connections		1225		• AR	PE rail	
1045	1089 9489 92	• 1	Y point		1230		• 1	Secondary mounting plate	
1050	1089 9489 01	• 1	Auxilliary contact		<b>1235</b>	<<<< >>>>	• 1	<b>Cubicle box</b>	
		3	ZR						
		3	ZT55 - 200V/50Hz - IEC		1)	Up to serial No. :			
		2	ZT, except ZT55 - 200V/50Hz - IEC			Tot serienummer:			
						T.o.m. tillverkningsnummer:			
1055	1089 9489 09	• 1	Auxilliary contact			Bis Seriennummer:			
1060		• 1	Auxilliary contact			Jusqu'au numéro de série:			
	1089 9489 02		ZT			Hasta el número de serie:			
1065	1089 9489 07	• 1	Terminal shrouds			Fino al numeri di serie:			
1070		• 1	Extra connection contactor			Gælder til følgende serienummer:			
	1089 9489 99		IEC			Até o número de série:			
	1089 9489 99		ZT - CSA/UL			Til følgende serienummer:			
1075		• 1	Contactor			Seuraavaan valmistusnumeroon asti, No.:			
	1089 9489 12		ZT			AIF-085 712			



**Cubicle - ZT/R55 200-230V/60Hz, ZT/R75 230V/50Hz - IEC - 1)**

Ref.	Part number	Qty	Name	Remarks	Ref.	Part number	Qty	Name	Remarks
		<b>1</b>	<b>Cubicle</b>		1120	1079 9901 68	• 1	Label	
	<b>1900 3013 09</b>		ZR55 - 200V/60Hz - CSA/UL		1125		• 1	Label	
	<b>1900 3012 09</b>		ZR55 - 200V/60Hz - IEC			1079 9911 01		CSA/UL	
	<b>1900 3012 09</b>		ZR75 - 230V/50Hz - IEC		1130	1089 0577 15	• 6	Power Terminals	
	<b>1900 3013 30</b>		ZT55 - 200V/60Hz - CSA/UL		1135	1088 0031 13	• 1	Connector	
	<b>1900 3012 32</b>		ZT55 - 200V/60Hz - IEC		1140	1088 0031 29	• 1	Connector	
	<b>1900 3012 32</b>		ZT75 - 230V/50Hz - IEC		1145	1088 0031 49	• 1	Connector	
1005		• 1	Circuit breaker		1150	1088 0031 30	• 1	Connector	
	1089 9526 76		IEC		1155	1088 0031 03	• 1	Connector	
	1089 9526 78		CSA/UL		1160	1088 0031 03	• 1	Connector	
1010	1089 9526 05	• 1	Circuit breaker		1165	1088 0031 05	• 1	Connector	
1015	1089 9526 70	• 1	Circuit breaker		1170	1088 0031 05	• 1	Connector	
1020	1089 9512 38	• 1	Thermal Relay		1175	1088 0031 05	• 1	Connector	
1025	1089 9489 30	• 1	Aux relay loading		1180	1088 0031 05	• 1	Connector	
1030	1089 9489 23	• 2	L/D Contactor		1185	1089 0577 12	• 83	Terminals	
1035	1089 9489 22	• 1	Y Contactor		1190	1089 0577 31	• 7	Earth Terminals	
1040	1089 9489 86	• 1	Y/D connections		1195		• 2	Mounting clips	
1045	1089 9489 93	• 1	Y point		1200		• AR	Wiring channel	
1050	1089 9489 01	• 3	Auxilliary contact		1205		• AR	Mounting rail	
1055	1089 9489 09	• 1	Auxilliary contact		1210		• AR	PE rail	
1065		• 1	Contactor		1215		• 1	Secondary mounting plate	
	1089 9489 12		ZT		<b>1220</b>	<b>&lt;&lt;&lt; &gt;&gt;&gt;</b>	• <b>1</b>	<b>Cubicle box</b>	
1070	1089 9551 28	• 1	Circuit breaker		1)	Up to serial No. :			
1075		• 1	Circuit breaker			Tot serienummer:			
	1089 9551 11		ZT			T.o.m. tillverkningsnummer:			
1080		• 1	Auxilliary contact			Bis Seriennummer:			
	1089 9551 97		ZT			Jusqu'au numéro de série:			
1085	1089 9513 01	• 1	Em stop push button			Hasta el número de serie:			
1090	1089 9513 02	• 1	Contact block			Fino al numeri di serie:			
1095	1089 9514 03	• 1	Main transformer			Gælder til følgende serienummer:			
1100	1089 9514 01	• 1	Transformer			Até o número de série:			
1105	1079 9906 09	• 1	Label			Til følgende serienummer:			
1110	9823 1899 01	• 1	Service diagram A3			Seuraavaan valmistusnumeroon asti, No.:			
1115		• 1	Dataplate			AIF-085 712			
	1613 6639 02		IEC						
	1614 8949 01		CSA/UL						

# 36

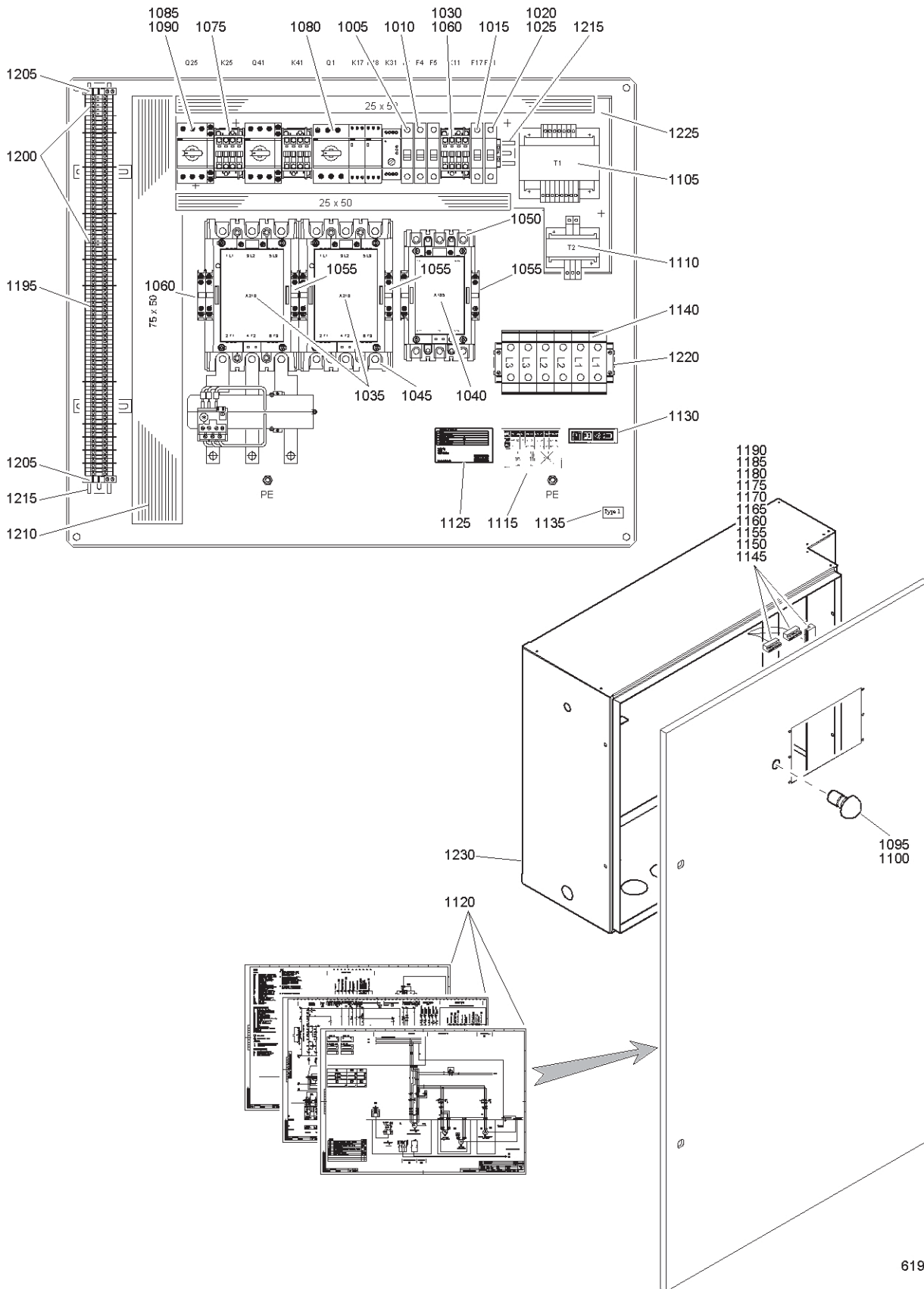

61973\_12

**Cubicle - ZT/R75 200V/50Hz - IEC, ZT/R75 220-230V, ZR90 230V/50Hz - IEC - 1)**

Ref.	Part number	Qty	Name	Remarks	Ref.	Part number	Qty	Name	Remarks
		<b>1</b>	<b>Cubicle</b>		1115	1079 9906 09	• 1	Label	
	<b>1900 3012 10</b>		ZR75 - 200V/50Hz - IEC		1120	9823 1899 01	• 1	Service diagram A3	
	<b>1900 3013 10</b>		ZR75 - 220-230V/60Hz - CSA/UL		1125		• 1	Dataplate	
	<b>1900 3012 10</b>		ZR75 - 220-230V/60Hz - IEC			1613 6639 02		IEC	
	<b>1900 3012 10</b>		ZR90 - 230V/50Hz - IEC			1614 8949 01		CSA/UL	
	<b>1900 3012 34</b>		ZT75 - 200V/50Hz - IEC		1130	1079 9901 68	• 1	Label	
	<b>1900 3013 31</b>		ZT75 - 220-230V/60Hz - CSA/UL		1135		• 1	Label	
	<b>1900 3012 34</b>		ZT75 - 220-230V/60Hz - IEC			1079 9911 01		CSA/UL	
	<b>1900 3012 34</b>		ZT75 - 220-230V/60Hz - IEC		1140	1089 0577 10	• 6	Power Terminals	
	<b>1900 3012 34</b>		ZT75 - 230V/50Hz - IEC		1145	1088 0031 13	• 1	Connector	
1005	• 1	1	Circuit breaker		1150	1088 0031 29	• 1	Connector	
	1089 9526 77		IEC		1155	1088 0031 49	• 1	Connector	
	1089 9526 80		CSA/UL		1160	1088 0031 30	• 1	Connector	
1010	1089 9526 05	• 1	Circuit breaker		1165	1088 0031 03	• 1	Connector	
1015	1089 9526 70	• 1	Circuit breaker		1170	1088 0031 03	• 1	Connector	
1020	1089 9512 40	• 1	Thermal Relay		1175	1088 0031 05	• 1	Connector	
1025	1089 9553 85	• 1	Th. Relay/contactor connect		1180	1088 0031 05	• 1	Connector	
1030	1089 9489 30	• 1	Aux relay loading		1185	1088 0031 05	• 1	Connector	
1035	• 2	2	L/D Contactor		1190	1088 0031 05	• 1	Connector	
	1089 9489 24		IEC		1195	1089 0577 12	• 83	Terminals	
	1089 9489 44		CSA/UL		1200	1089 0577 31	• 7	Earth Terminals	
1040	1089 9489 23	• 1	Y Contactor		1205		• 2	Mounting clips	
1045	• 1	1	Y/D connections		1210		• AR	Wiring channel	
1050	1089 9489 93	• 1	Y point		1215		• AR	Mounting rail	
1055	1089 9489 01	• 3	Auxilliary contact		1220		• AR	PE rail	
1060	1089 9489 09	• 1	Auxilliary contact		1225		• 1	Secondary mounting plate	
1075	• 1	1	Contactor		<b>1230</b>	<b>&lt;&lt;&lt; &gt;&gt;&gt;</b>	• <b>1</b>	<b>Cubicle</b>	
1080	1089 9489 13	• 1	ZT		1)	Up to serial No. :			
	1089 9551 12	• 1	Circuit breaker			Tot serienummer:			
			IEC,			T.o.m. tillverkningsnummer:			
	1089 9551 28		ZR - CSA/UL			Bis Seriennummer:			
1085	• 1	1	ZT - CSA/UL			Jusqu'au numéro de série:			
	1089 9551 11		ZT			Hasta el número de serie:			
1090	• 1	1	Auxilliary contact			Fino al numeri di serie:			
	1089 9551 97		ZT			Gælder til følgende serienumre:			
1095	1089 9513 01	• 1	Em stop push button			Até o número de série:			
1100	1089 9513 02	• 1	Contact block			Til følgende serienummer:			
1105	1089 9514 10	• 1	Main transformer			Seuraavaan valmistusnumeroon asti, No.:			
1110	1089 9514 01	• 1	Transformer			AIF-085 712			



# 37

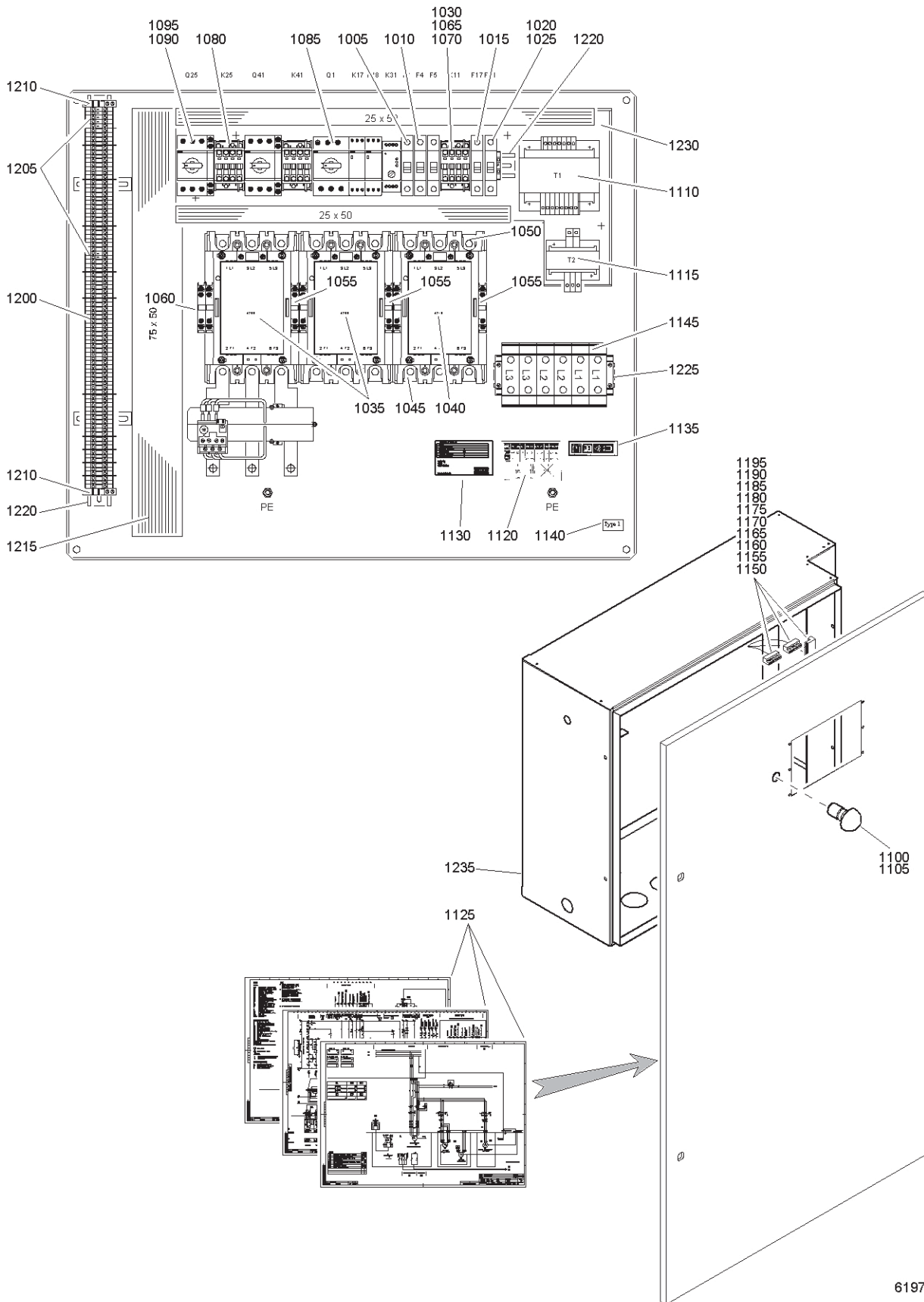

**Cubicle - ZT/R75 200V/60Hz, ZT/R90 220-230V, No motor - 1)**

Ref.	Part number	Qty	Name	Remarks	Ref.	Part number	Qty	Name	Remarks
		<b>1</b>	<b>Cubicle</b>		1070		<b>2</b>	Auxilliary - Contact	
	<b>1900 3013 11</b>		ZR75 - 200V/60Hz - CSA/UL		1089 9489 03			No motor - CSA/UL	
	<b>1900 3012 11</b>		ZR75 - 200V/60Hz - IEC		1080		<b>1</b>	Contactora	
	<b>1900 3012 12</b>		ZR90 - 200V/50Hz - IEC		1089 9489 13			ZT, except „No motor“	
	<b>1900 3013 12</b>		ZR90 - 200V/60Hz - CSA/UL		1085 1089 9551 12		<b>1</b>	Circuit breaker	
	<b>1900 3012 12</b>		ZR90 - 200V/60Hz - IEC		1090		<b>1</b>	Circuit breaker	
	<b>1900 3013 12</b>		ZR90 - 220-230V/60Hz - CSA/UL		1089 9551 11			ZT, except „No motor“	
	<b>1900 3012 12</b>		ZR90 - 220-230V/60Hz - IEC		1095		<b>1</b>	Auxilliary - Contact	
	<b>1900 3013 32</b>		ZT75 - 200V/60Hz - CSA/UL		1089 9551 97			ZT, except „No motor“	
	<b>1900 3012 35</b>		ZT75 - 200V/60Hz - IEC		1100 1089 9513 01		<b>1</b>	Em stop push button	
	<b>1900 3012 36</b>		ZT90 - 200V/50Hz - IEC		1105 1089 9513 02		<b>1</b>	Contact block	
	<b>1900 3013 33</b>		ZT90 - 200V/60Hz - CSA/UL		1110 1089 9514 14		<b>1</b>	Main transformer	
	<b>1900 3012 36</b>		ZT90 - 200V/60Hz - IEC		1115 1089 9514 01		<b>1</b>	Transformer	
	<b>1900 3013 33</b>		ZT90 - 220-230V/60Hz - CSA/UL		1120 1079 9906 09		<b>1</b>	Label	
	<b>1900 3012 36</b>		ZT90 - 220-230V/60Hz - IEC		1125 9823 1899 01		<b>1</b>	Service diagram A3	
	<b>1900 3012 15</b>		No motor - IEC		1130		<b>1</b>	Dataplate	
	<b>1900 3013 15</b>		No motor - CSA/UL		1613 6639 02			IEC	
1005		<b>1</b>	Circuit breaker		1614 8949 01			CSA/UL	
	1089 9526 78		IEC		1135 1079 9901 68		<b>1</b>	Label	
	1089 9526 80		CSA/UL		1140 1079 9911 01		<b>1</b>	Label	
1010	1089 9526 05	<b>1</b>	Circuit breaker		1145		<b>6</b>	Power Terminals	
1015	1089 9526 70	<b>1</b>	Circuit breaker		1089 0577 10			Except „No motor“	
1020	1089 9512 40	<b>1</b>	Thermal Relay		1150 1088 0031 13		<b>1</b>	Connector	
			ZR/ZT75 - 200V/60Hz - IEC,		1155 1088 0031 29		<b>1</b>	Connector	
			ZR/ZT75 - 200V/60Hz - CSA/UL,		1160 1088 0031 49		<b>1</b>	Connector	
			ZT90 - 200V/60Hz - CSA/UL,		1165 1088 0031 30		<b>1</b>	Connector	
			ZT90 - 220-230V/60Hz - CSA/UL		1170 1088 0031 03		<b>1</b>	Connector	
			ZR/ZT90 - 200V/50Hz - IEC,		1175 1088 0031 03		<b>1</b>	Connector	
			ZR/ZT90 - 200V/60Hz - IEC,		1180 1088 0031 05		<b>1</b>	Connector	
			ZR/ZT90 - 220-230V/60Hz - IEC,		1185 1088 0031 05		<b>1</b>	Connector	
			ZR90 - 200V/60Hz - CSA/UL,		1190 1088 0031 05		<b>1</b>	Connector	
			ZR90 - 220-230V/60Hz - CSA/UL		1195 1088 0031 05		<b>1</b>	Connector	
			Th. Relay/contactora - Connect		1200 1089 0577 12		<b>83</b>	Terminals	
			Except „No motor“		1205 1089 0577 31		<b>7</b>	Earth Terminals	
1025	1089 9553 85	<b>1</b>	Except „No motor“		1210		<b>2</b>	Mounting - Clips	
1030	1089 9489 30	<b>1</b>	Aux relay loading		1215		<b>AR</b>	Wiring - Channel	
1035		<b>2</b>	L/D - Contactora		1220		<b>AR</b>	Mounting rail	
	1089 9489 25		Except „No motor“		1225		<b>1</b>	PE rail	
1040		<b>1</b>	Y - Contactora		1230		<b>1</b>	Secondary mounting plate	
	1089 9489 24		Except „No motor“		<b>1235</b>	<b>&lt;&lt;&lt; &gt;&gt;&gt;</b>	<b>1</b>	<b>Cubicle box</b>	
1045		<b>1</b>	Y/D - Connections						
	1089 9489 88		Except „No motor“		1)			Up to serial No. :	
1050		<b>1</b>	Y point					Tot serienummer:	
	1089 9489 94		Except „No motor“					T.o.m. tillverkningsnummer:	
1055		<b>3</b>	Auxilliary - Contact					Bis Seriennummer:	
	1089 9489 01		Except „No motor“					Jusqu'au numéro de série:	
1060		<b>1</b>	Auxilliary - Contact					Hasta el número de serie:	
	1089 9489 09		Except „No motor“					Fino al numeri di serie:	
1065		<b>1</b>	Aux relay - Compressor					Gælder til følgende serienumre:	
	1089 9489 31		No motor - CSA/UL					Até o número de série:	
								Til følgende serienummer:	
								Seuraavaan valmistusnumeroon asti, No.:	
								AIF-085 712	

# 38

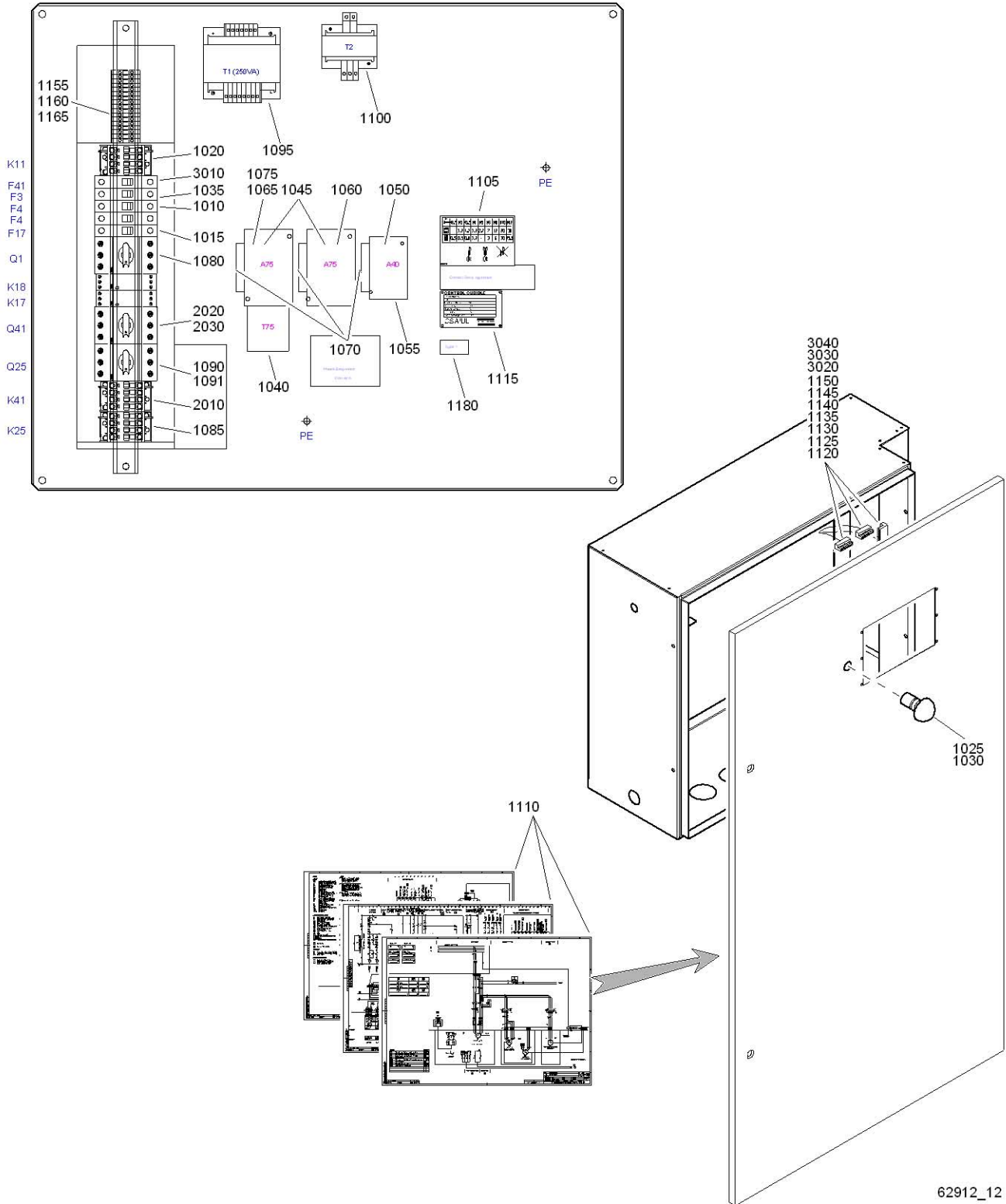

**Cubicle - ZT/R55 400V - 440-460V - 500V - 575V - 2)**

Ref.	Part number	Qty	Name	Remarks	Ref.	Part number	Qty	Name	Remarks
		1	<b>Cubicle</b>						
	1900 3025 05		ZR55 - 500V/50Hz - IEC		1089 9489 03			ZT55 - 500V/50Hz - IEC	
	1900 3025 05		ZR55 - 575V/60Hz - IEC		1089 9489 03			ZT55 - 575V/60Hz - IEC	
	1900 3025 06		ZR55 - 400V/50Hz - IEC		1089 9489 03			ZT55 - 400V/50Hz - IEC	
	1900 3025 06		ZR55 - 440-460V/60Hz - IEC		1089 9489 03			ZT55 - 440-460V/60Hz - IEC	
	1900 3025 25		ZT55 - 500V/50Hz - IEC		1089 9489 03			ZT55 - 575V/60Hz - CSA/UL	
	1900 3025 25		ZT55 - 575V/60Hz - IEC		1089 9489 03			ZT55 - 575V/60Hz - CSA/UL	
	1900 3025 26		ZT55 - 400V/50Hz - IEC		1080	• 1		Circuit breaker	
	1900 3025 27		ZT55 - 440-460V/60Hz - IEC		1089 9551 04			ZR55 - 500V/50Hz - IEC	
	1900 3026 05		ZR55 - 575V/60Hz - CSA/UL		1089 9551 04			ZR55 - 575V/60Hz - IEC	
	1900 3026 25		ZT55 - 575V/60Hz - CSA/UL		1089 9551 04			ZT55 - 500V/50Hz - IEC	
1010	1089 9526 05	• 1	Circuit breaker		1089 9551 04			ZT55 - 575V/60Hz - IEC	
1015	1089 9526 70	• 1	Circuit breaker		1089 9551 04			ZR55 - 575V/60Hz - CSA/UL	
1020	1089 9489 30	• 1	Contactcor		1089 9551 05			ZR55 - 400V/50Hz - IEC	
1025	1089 9513 01	• 1	Button		1089 9551 05			ZR55 - 440-460V/60Hz - IEC	
1030	1089 9513 02	• 1	Contact block		1089 9551 05			ZT55 - 400V/50Hz - IEC	
1035	1089 9526 73	• 1	Circuit breaker		1089 9551 05			ZT55 - 440-460V/60Hz - IEC	
1040		• 1	Overload relay		1085	• 1		Contactcor	
	1089 9512 27		ZR55 - 400V/50Hz - IEC		1089 9489 11			ZT55 - 500V/50Hz - IEC	
	1089 9512 27		ZR55 - 440-460V/60Hz - IEC		1089 9489 11			ZT55 - 575V/60Hz - IEC	
	1089 9512 26		ZR55 - 500V/50Hz - IEC		1089 9489 11			ZT55 - 400V/50Hz - IEC	
	1089 9512 26		ZR55 - 575V/60Hz - IEC		1089 9489 11			ZT55 - 440-460V/60Hz - IEC	
	1089 9512 26		ZT55 - 500V/50Hz - IEC		1089 9489 31			ZT55 - 575V/60Hz - CSA/UL	
	1089 9512 26		ZT55 - 575V/60Hz - IEC		1090	• 1		Circuit breaker	
	1089 9512 26		ZT55 - 400V/50Hz - IEC		1089 9551 10			ZT55 - 400V/50Hz - IEC	
	1089 9512 26		ZT55 - 440-460V/60Hz - IEC		1089 9551 22			ZT55 - 500V/50Hz - IEC	
	1089 9512 26		ZR55 - 575V/60Hz - CSA/UL		1089 9551 22			ZT55 - 575V/60Hz - IEC	
	1089 9512 26		ZT55 - 575V/60Hz - CSA/UL		1089 9551 22			ZT55 - 440-460V/60Hz - IEC	
1045		• 2	L/D Contactor		1089 9551 22			ZT55 - 575V/60Hz - CSA/UL	
	1089 9489 37		ZR55 - 575V/60Hz - CSA/UL		1091	• 1		Aux. contactor	
	1089 9489 37		ZT55 - 575V/60Hz - CSA/UL		1089 9551 97			ZT55 - 400V/50Hz - IEC	
	1089 9489 18		ZR55 - 500V/50Hz - IEC		1095 1089 9514 08	• 1		Transformer	
	1089 9489 18		ZR55 - 575V/60Hz - IEC		1100 1089 9514 01	• 1		Transformer	
	1089 9489 18		ZR55 - 400V/50Hz - IEC		1105 1079 9906 09	• 1		Label	
	1089 9489 18		ZR55 - 440-460V/60Hz - IEC		1110 9823 1899 51	• 1		Service diagram	
	1089 9489 18		ZT55 - 500V/50Hz - IEC		1115	• 1		Dataplate	
	1089 9489 18		ZT55 - 575V/60Hz - IEC		1613 6639 02			IEC	
	1089 9489 18		ZT55 - 400V/50Hz - IEC		1614 8949 01			CSA/UL	
	1089 9489 18		ZT55 - 440-460V/60Hz - IEC		1120 1088 0031 13	• 1		Connector 13p 2X9	
1050		• 1	Y Contactor		1125 1088 0031 29	• 1		Connector 9p 2X10	
	1089 9489 36		ZR55 - 575V/60Hz - CSA/UL		1130 1088 0031 49	• 1		Connector 9p 2X11	
	1089 9489 36		ZT55 - 575V/60Hz - CSA/UL		1135 1088 0031 30	• 1		Connector 10p 2X12	
	1089 9489 16		ZR55 - 500V/50Hz - IEC		1140 1088 0031 03	• 3		Connector 3p 1X11-1X12-1X20	
	1089 9489 16		ZR55 - 575V/60Hz - IEC						
	1089 9489 16		ZR55 - 400V/50Hz - IEC		1145 1088 0031 05	• 5		Connector 5p 1X13-1X14-1X15-1X16-1X17	
	1089 9489 16		ZR55 - 440-460V/60Hz - IEC						
	1089 9489 16		ZT55 - 500V/50Hz - IEC		1150 1088 0031 02	• 4		Connector 2p 1X18-1X19-1X21-1X22	
	1089 9489 16		ZT55 - 575V/60Hz - IEC						
	1089 9489 16		ZT55 - 400V/50Hz - IEC		1155 1089 9398 13	• 24		Terminal block	
	1089 9489 16		ZT55 - 440-460V/60Hz - IEC		1160 1089 9398 14	• 3		Earth Terminals	
1055	1089 9489 83	• 1	Y/D connection		1165 1089 9398 34	• 1		Terminal block	
1060		• 1	Terminal block		1180	• 1		Label type 1	
	1089 9602 03		ZR55 - 500V/50Hz - IEC		1079 9911 01			ZR55 - 575V/60Hz - CSA/UL	
	1089 9602 03		ZR55 - 575V/60Hz - IEC		1079 9911 01			ZT55 - 575V/60Hz - CSA/UL	
	1089 9602 03		ZR55 - 400V/50Hz - IEC					<b>Option Fan dryer</b>	
	1089 9602 03		ZR55 - 440-460V/60Hz - IEC		1900 3004 06			ZT55 - 500V/50Hz - IEC	
	1089 9602 03		ZT55 - 500V/50Hz - IEC		1900 3004 06			ZT55 - 575V/60Hz - IEC	
	1089 9602 03		ZT55 - 575V/60Hz - IEC		1900 3004 07			ZT55 - 400V/50Hz - IEC	
	1089 9602 03		ZT55 - 400V/50Hz - IEC		1900 3004 07			ZT55 - 440-460V/60Hz - IEC	
	1089 9602 03		ZT55 - 440-460V/60Hz - IEC		1900 3004 25			ZT55 - 575V/60Hz - CSA/UL	
1065	1089 9489 05	• 1	Auxilliary contact		2010	• 1		Contactcor	
1070	1089 9489 02	• 3	Contact block		1089 9489 11			ZT55 - 500V/50Hz - IEC	
1075		• 1	Contact block		1089 9489 11			ZT55 - 575V/60Hz - IEC	
	1089 9489 03		ZR55 - 500V/50Hz - IEC		1089 9489 11			ZT55 - 400V/50Hz - IEC	
	1089 9489 03		ZR55 - 575V/60Hz - IEC						



**Cubicle - ZT/R55 400V - 440-460V - 500V - 575V - 2)**

Ref.	Part number	Qty	Name	Remarks
	1089 9489 11		ZT55 - 440-460V/60Hz - IEC	
	1089 9489 31		ZT55 - 575V/60Hz - CSA/UL	
2020		• 1	Circuit breaker	
	1089 9551 07		ZT55 - 500V/50Hz - IEC	
	1089 9551 07		ZT55 - 575V/60Hz - IEC	
	1089 9551 07		ZT55 - 575V/60Hz - CSA/UL	
	1089 9551 08		ZT55 - 400V/50Hz - IEC	
	1089 9551 08		ZT55 - 440-460V/60Hz - IEC	
2030	1089 9551 97	• 1	Auxilliary contact	
		<b>1</b>	<b>Option Gear motor dryer</b>	
	<b>1900 3004 02</b>		IEC	
	<b>1900 3004 22</b>		CSA/UL	
3010		• 1	Circuit breaker	
	1089 9526 71		IEC	
	1089 9526 73		CSA/UL	
3020	1088 0031 63	• 1	Connector	1X20
3030	1088 0031 03	• 1	Connector	1X20
3040	1088 0031 05	• 3	Connector	1X15-1X16-1X17

- 2) From following serial No. onwards:  
 Geldig vanaf volgend serienummer:  
 Fr.o.m. tillverkningsnummer:  
 Gültig ab Seriennummer:  
 Valable à partir du numéro de série suivant:  
 A partir del siguiente número de serie:  
 Dai seguenti numeri di serie in avanti:  
 Gælder fra følgende serienumre:  
 A partir do número de série:  
 Fra og med følgende serienummer:  
 Alkaen valmistusnumerosta  
 AIF-085 713

# 39

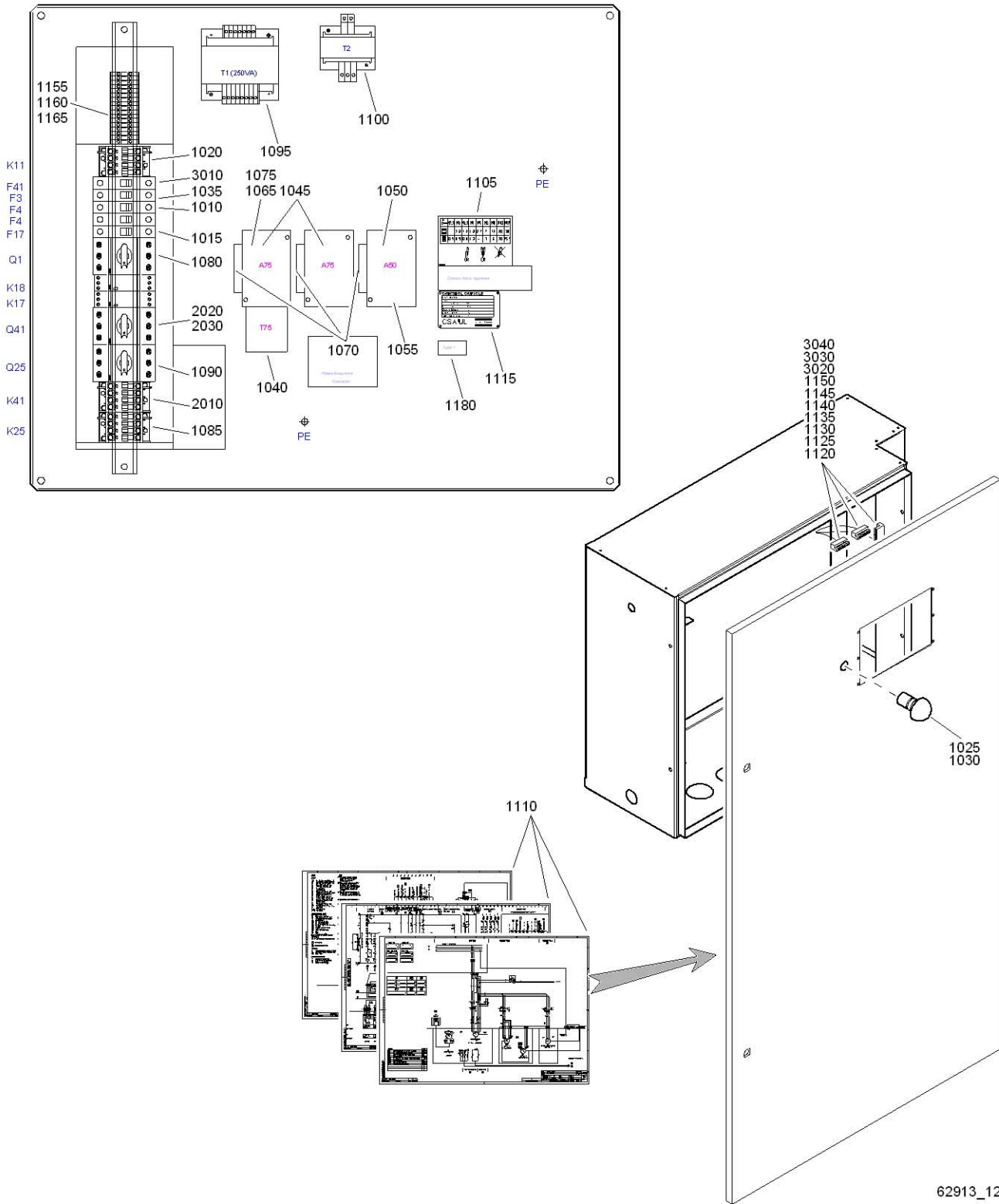



**Cubicle - ZT/R55 - 440-460V - CSA/UL - 2)**

Ref.	Part number	Qty	Name	Remarks	Ref.	Part number	Qty	Name	Remarks
	<b>1900 3026 06</b>	<b>1</b>	<b>Cubicle</b>		1155	1089 9398 13	• 24	Terminals	
			ZR55 - 440-460V/60Hz - CSA/UL		1160	1089 9398 14	• 3	Earth Terminals	
	<b>1900 3026 26</b>		ZT55 - 440-460V/60Hz - CSA/UL		1165	1089 9398 34	• 1	Y Connection	
1010	1089 9526 05	• 1	Circuit breaker		1180	1079 9911 01	• 1	Label type 1	
1015	1089 9526 70	• 1	Circuit breaker				<b>1</b>	<b>Option Fan dryer</b>	
1020	1089 9489 30	• 1	Aux relay loading			<b>1900 3004 26</b>		ZT55 - 440-460V/60Hz - CSA/UL	
1025	1089 9513 01	• 1	Em stop push button		2010		• 1	Contact	
1030	1089 9513 02	• 1	Contact block			1089 9489 31		ZT55 - 440-460V/60Hz - CSA/UL	
1035	1089 9526 73	• 1	Circuit breaker		2020		• 1	Circuit breaker	
1040	1089 9512 27	• 1	Overload relay			1089 9551 08		ZT55 - 440-460V/60Hz - CSA/UL	
1045	1089 9489 38	• 2	L/D Contactor		2030		• 1	Auxilliary contact	
1050	1089 9489 36	• 1	Y Contactor			1089 9551 97		ZT55 - 440-460V/60Hz - CSA/UL	
1055	1089 9489 83	• 1	Y/D connections				<b>1</b>	<b>Option Gear motor dryer</b>	
1065	1089 9489 05	• 1	Auxilliary contact			<b>1900 3004 22</b>		ZT55 - 440-460V/60Hz - CSA/UL	
1070	1089 9489 02	• 3	Auxilliary contact		3010	1089 9526 73	• 1	Circuit breaker	
1075	1089 9489 03	• 1	Auxilliary contact		3020	1088 0031 63	• 1	Connector	1X20
1080	1089 9551 05	• 1	Circuit breaker		3030	1088 0031 03	• 1	Connector	1X20
1085		• 1	Contact		3040	1088 0031 05	• 3	Connector	1X15-1X16-1X17
	1089 9489 31		ZT55 - 440-460V/60Hz - CSA/UL						
1090		• 1	Circuit breaker						
	1089 9551 22		ZT55 - 440-460V/60Hz - CSA/UL						
1095	1089 9514 08	• 1	Transformer						
1100	1089 9514 01	• 1	Transformer		2)			From following serial No. onwards:	
1105	1079 9906 09	• 1	Label					Geldig vanaf volgend serienummer:	
1110	9823 1899 51	• 1	Service diagram					Fr.o.m. tillverkningsnummer:	
1115	1614 8949 01	• 1	Dataplate					Gültig ab Seriennummer:	
1120	1088 0031 13	• 1	Connector 13p 2X9					Valable à partir du numéro de série suivant:	
1125	1088 0031 29	• 1	Connector 9p 2X10					A partir del siguiente número de serie:	
1130	1088 0031 49	• 1	Connector 9p 2X11					Dai seguenti numeri di serie in avanti:	
1135	1088 0031 30	• 1	Connector 10p 2X12					Gælder fra følgende serienumre:	
1140	1088 0031 03	• 3	Connector 3p 1X11-1X12-1X20					A partir do número de série:	
1145	1088 0031 05	• 5	Connector 5p 1X13-1X14-1X15-1X16-1X17					Fra og med følgende serienummer:	
1150	1088 0031 02	• 4	Connector 2p 1X18-1X19-1X21-1X22					Alkaen valmistusnumerosta	
								AIF-085 713	





**Cubicle - ZT/R55 380V, ZT/R75 400V - 440-460V - 500V - 575V, ZT/R90 500V - 575V - 2)**

40

Ref.	Part number	Qty	Name	Remarks	Ref.	Part number	Qty	Name	Remarks
		<b>1</b>	<b>Cubicle</b>						
	1900 3025 07		ZR75 - 575V/60Hz - IEC			1089 9512 33		ZR90 - 575V/60Hz - IEC	
	1900 3025 08		ZR75 - 400V/50Hz - IEC			1089 9512 33		ZT75 - 500V/50Hz - IEC	
	1900 3025 08		ZR75 - 500V/50Hz - IEC			1089 9512 33		ZT55 - 380V/60Hz - IEC	
	1900 3025 08		ZR55 - 380V/60Hz - IEC			1089 9512 33		ZT75 - 400V/50Hz - IEC	
	1900 3025 08		ZR75 - 440-460V/60Hz - IEC			1089 9512 33		ZT75 - 440-460V/60Hz - IEC	
	1900 3025 09		ZR90 - 500V/50Hz - IEC			1089 9512 33		ZT90 - 500V/50Hz - IEC	
	1900 3025 09		ZR90 - 575V/60Hz - IEC			1089 9512 33		ZT90 - 575V/60Hz - IEC	
	1900 3025 28		ZT75 - 575V/60Hz - IEC			1089 9512 33		ZR55 - 380V/60Hz - CSA/UL	
	1900 3025 29		ZT75 - 500V/50Hz - IEC			1089 9512 33		ZR75 - 440-460V/60Hz - CSA/UL	
	1900 3025 29		ZT55 - 380V/60Hz - IEC			1089 9512 33		ZR90 - 575V/60Hz - CSA/UL	
	1900 3025 30		ZT75 - 400V/50Hz - IEC			1089 9512 33		ZT55 - 380V/60Hz - CSA/UL	
	1900 3025 30		ZT75 - 440-460V/60Hz - IEC			1089 9512 33		ZT90 - 575V/60Hz - CSA/UL	
	1900 3025 31		ZT90 - 500V/50Hz - IEC			1089 9512 33		ZT75 - 440-460V/60Hz - CSA/UL	
	1900 3025 31		ZT90 - 575V/60Hz - IEC			1089 9512 33		ZT90 - 575V/60Hz - CSA/UL	
	1900 3026 07		ZR75 - 575V/60Hz - CSA/UL			1089 9512 33		ZT75 - 440-460V/60Hz - CSA/UL	
	1900 3026 08		ZR55 - 380V/60Hz - CSA/UL			1089 9512 33		ZT90 - 575V/60Hz - CSA/UL	
	1900 3026 08		ZR75 - 440-460V/60Hz - CSA/UL			1089 9512 33		ZT75 - 440-460V/60Hz - CSA/UL	
	1900 3026 08		ZR90 - 575V/60Hz - CSA/UL			1045	• 2	L/D Contactor	
	1900 3026 27		ZT75 - 575V/60Hz - CSA/UL			1089 9489 20		ZR75 - 575V/60Hz - IEC	
	1900 3026 28		ZT55 - 380V/60Hz - CSA/UL			1089 9489 20		ZR75 - 400V/50Hz - IEC	
	1900 3026 28		ZT90 - 575V/60Hz - CSA/UL			1089 9489 20		ZR75 - 500V/50Hz - IEC	
	1900 3026 29		ZT75 - 440-460V/60Hz - CSA/UL			1089 9489 20		ZR55 - 380V/60Hz - IEC	
	1900 3026 29		ZR90 - 575V/60Hz - CSA/UL			1089 9489 20		ZR75 - 440-460V/60Hz - IEC	
1010	1089 9526 05	• 1	Circuit breaker			1089 9489 20		ZT75 - 575V/60Hz - IEC	
1015	1089 9526 70	• 1	Circuit breaker			1089 9489 20		ZT75 - 500V/50Hz - IEC	
1020	1089 9489 30	• 1	Contactcor			1089 9489 20		ZT55 - 380V/60Hz - IEC	
1025	1089 9513 01	• 1	Button			1089 9489 20		ZT75 - 400V/50Hz - IEC	
1030	1089 9513 02	• 1	Contact block			1089 9489 20		ZT75 - 400V/50Hz - IEC	
1035	1089 9526 73	• 1	Circuit breaker			1089 9489 20		ZT75 - 440-460V/60Hz - IEC	
	1089 9526 73		ZR75 - 575V/60Hz - IEC			1089 9489 21		ZR90 - 500V/50Hz - IEC	
	1089 9526 73		ZR75 - 400V/50Hz - IEC			1089 9489 21		ZR90 - 575V/60Hz - IEC	
	1089 9526 73		ZR75 - 500V/50Hz - IEC			1089 9489 21		ZT90 - 500V/50Hz - IEC	
	1089 9526 73		ZR55 - 380V/60Hz - IEC			1089 9489 21		ZT90 - 575V/60Hz - IEC	
	1089 9526 73		ZR75 - 440-460V/60Hz - IEC			1089 9489 40		ZR75 - 575V/60Hz - CSA/UL	
	1089 9526 73		ZR90 - 500V/50Hz - IEC			1089 9489 40		ZR55 - 380V/60Hz - CSA/UL	
	1089 9526 73		ZR90 - 575V/60Hz - IEC			1089 9489 40		ZR75 - 440-460V/60Hz - CSA/UL	
	1089 9526 73		ZT75 - 575V/60Hz - IEC			1089 9489 40		ZR90 - 575V/60Hz - CSA/UL	
	1089 9526 73		ZT75 - 500V/50Hz - IEC			1089 9489 40		ZT75 - 575V/60Hz - CSA/UL	
	1089 9526 73		ZT55 - 380V/60Hz - IEC			1089 9489 40		ZT55 - 380V/60Hz - CSA/UL	
	1089 9526 73		ZT75 - 400V/50Hz - IEC			1089 9489 40		ZT90 - 575V/60Hz - CSA/UL	
	1089 9526 73		ZT75 - 440-460V/60Hz - IEC			1050	• 1	Y Contactor	
	1089 9526 73		ZT90 - 500V/50Hz - IEC			1089 9489 17		ZR75 - 575V/60Hz - IEC	
	1089 9526 73		ZT90 - 575V/60Hz - IEC			1089 9489 17		ZR75 - 400V/50Hz - IEC	
	1089 9526 74		ZR75 - 575V/60Hz - CSA/UL			1089 9489 17		ZR75 - 500V/50Hz - IEC	
	1089 9526 74		ZT75 - 575V/60Hz - CSA/UL			1089 9489 17		ZR55 - 380V/60Hz - IEC	
	1089 9526 75		ZR55 - 380V/60Hz - CSA/UL			1089 9489 17		ZR75 - 440-460V/60Hz - IEC	
	1089 9526 75		ZR75 - 440-460V/60Hz - CSA/UL			1089 9489 17		ZT75 - 575V/60Hz - IEC	
	1089 9526 75		ZR90 - 575V/60Hz - CSA/UL			1089 9489 17		ZT75 - 500V/50Hz - IEC	
	1089 9526 75		ZT55 - 380V/60Hz - CSA/UL			1089 9489 17		ZT55 - 380V/60Hz - IEC	
	1089 9526 75		ZT90 - 575V/60Hz - CSA/UL			1089 9489 17		ZT75 - 400V/50Hz - IEC	
	1089 9526 75		ZT75 - 440-460V/60Hz - CSA/UL						
1040	1089 9512 31	• 1	Overload relay			1089 9489 17		ZR75 - 575V/60Hz - IEC	
	1089 9512 31		ZR75 - 575V/60Hz - IEC			1089 9489 17		ZR75 - 400V/50Hz - IEC	
	1089 9512 31		ZT75 - 575V/60Hz - IEC			1089 9489 17		ZR75 - 500V/50Hz - IEC	
	1089 9512 31		ZR75 - 575V/60Hz - CSA/UL			1089 9489 17		ZR55 - 380V/60Hz - IEC	
	1089 9512 31		ZT75 - 575V/60Hz - CSA/UL			1089 9489 17		ZR75 - 440-460V/60Hz - IEC	
	1089 9512 33		ZR75 - 400V/50Hz - IEC			1089 9489 17		ZT75 - 575V/60Hz - IEC	
	1089 9512 33		ZR75 - 500V/50Hz - IEC			1089 9489 17		ZT75 - 500V/50Hz - IEC	
	1089 9512 33		ZR55 - 380V/60Hz - IEC			1089 9489 17		ZT55 - 380V/60Hz - IEC	
	1089 9512 33		ZR75 - 440-460V/60Hz - IEC			1089 9489 17		ZT75 - 400V/50Hz - IEC	
	1089 9512 33		ZR90 - 500V/50Hz - IEC						



**Cubicle - ZT/R55 380V, ZT/R75 400V - 440-460V - 500V - 575V, ZT/R90 500V - 575V - 2)**

**40**

Ref.	Part number	Qty	Name	Remarks	Ref.	Part number	Qty	Name	Remarks
	1089 9489 17		ZT75 - 440-460V/60Hz - IEC			1089 9551 05		ZR75 - 575V/60Hz - CSA/UL	
	1089 9489 18		ZR90 - 500V/50Hz - IEC			1089 9551 06		ZT55 - 380V/60Hz - CSA/UL	
	1089 9489 18		ZR90 - 575V/60Hz - IEC			1089 9551 06		ZT90 - 575V/60Hz - CSA/UL	
	1089 9489 18		ZT90 - 500V/50Hz - IEC			1089 9551 06		ZT75 - 440-460V/60Hz - CSA/UL	
	1089 9489 18		ZT90 - 575V/60Hz - IEC			1089 9551 06		ZR90 - 500V/50Hz - IEC	
	1089 9489 37		ZR75 - 575V/60Hz - CSA/UL			1089 9551 06		ZR90 - 575V/60Hz - IEC	
	1089 9489 37		ZR55 - 380V/60Hz - CSA/UL			1089 9551 06		ZT75 - 500V/50Hz - IEC	
	1089 9489 37		ZR75 - 440-460V/60Hz - CSA/UL			1089 9551 06		ZT55 - 380V/60Hz - IEC	
	1089 9489 37		ZR90 - 575V/60Hz - CSA/UL			1089 9551 06		ZT75 - 400V/50Hz - IEC	
	1089 9489 37		ZT75 - 575V/60Hz - CSA/UL			1089 9551 06		ZT75 - 440-460V/60Hz - IEC	
	1089 9489 37		ZT55 - 380V/60Hz - CSA/UL			1089 9551 06		ZR55 - 380V/60Hz - CSA/UL	
	1089 9489 37		ZT90 - 575V/60Hz - CSA/UL			1089 9551 06		ZR75 - 440-460V/60Hz - CSA/UL	
	1089 9489 37		ZT75 - 440-460V/60Hz - CSA/UL			1089 9551 06		ZR90 - 575V/60Hz - CSA/UL	
1055	1089 9489 84	• 1	Y/D connections		1085	• 1	Contactor		
1060		• 2	Auxilliary contact			1089 9489 11		ZT75 - 575V/60Hz - IEC	
	1089 9602 02		ZR90 - 500V/50Hz - IEC			1089 9489 11		ZT75 - 500V/50Hz - IEC	
	1089 9602 02		ZR90 - 575V/60Hz - IEC			1089 9489 11		ZT55 - 380V/60Hz - IEC	
	1089 9602 02		ZT90 - 500V/50Hz - IEC			1089 9489 11		ZT75 - 400V/50Hz - IEC	
	1089 9602 02		ZT90 - 575V/60Hz - IEC			1089 9489 11		ZT75 - 440-460V/60Hz - IEC	
1065	1089 9489 05	• 1	Auxilliary contact			1089 9489 11		ZT90 - 500V/50Hz - IEC	
1070		• 3	Auxilliary contact			1089 9489 11		ZT90 - 575V/60Hz - IEC	
	1089 9602 01		ZR90 - 500V/50Hz - IEC			1089 9489 31		ZT75 - 575V/60Hz - CSA/UL	
	1089 9602 01		ZR90 - 575V/60Hz - IEC			1089 9489 31		ZT55 - 380V/60Hz - CSA/UL	
	1089 9602 01		ZT90 - 500V/50Hz - IEC			1089 9489 31		ZT90 - 575V/60Hz - CSA/UL	
	1089 9602 01		ZT90 - 575V/60Hz - IEC			1089 9489 31		ZT75 - 440-460V/60Hz - CSA/UL	
	1089 9489 02		ZR75 - 575V/60Hz - IEC					UL	
	1089 9489 02		ZR75 - 400V/50Hz - IEC		1090	• 1	Circuit breaker		
	1089 9489 02		ZR75 - 500V/50Hz - IEC			1089 9551 22		ZT75 - 575V/60Hz - IEC	
	1089 9489 02		ZR55 - 380V/60Hz - IEC			1089 9551 22		ZT75 - 500V/50Hz - IEC	
	1089 9489 02		ZR75 - 440-460V/60Hz - IEC			1089 9551 22		ZT55 - 380V/60Hz - IEC	
	1089 9489 02		ZT75 - 575V/60Hz - IEC			1089 9551 22		ZT90 - 500V/50Hz - IEC	
	1089 9489 02		ZT75 - 500V/50Hz - IEC			1089 9551 22		ZT90 - 575V/60Hz - IEC	
	1089 9489 02		ZT55 - 380V/60Hz - IEC			1089 9551 22		ZT75 - 575V/60Hz - CSA/UL	
	1089 9489 02		ZT75 - 400V/50Hz - IEC			1089 9551 22		ZT55 - 380V/60Hz - CSA/UL	
	1089 9489 02		ZT75 - 440-460V/60Hz - IEC			1089 9551 22		ZT90 - 575V/60Hz - CSA/UL	
	1089 9489 02		ZR75 - 575V/60Hz - CSA/UL			1089 9551 39		ZT75 - 400V/50Hz - IEC	
	1089 9489 02		ZR55 - 380V/60Hz - CSA/UL			1089 9551 39		ZT75 - 440-460V/60Hz - IEC	
	1089 9489 02		ZR75 - 440-460V/60Hz - CSA/UL			1089 9551 39		ZT75 - 440-460V/60Hz - CSA/UL	
	1089 9489 02		ZR90 - 575V/60Hz - CSA/UL		1095	• 1	Transformer		
	1089 9489 02		ZT75 - 575V/60Hz - CSA/UL			1089 9514 08		ZR75 - 575V/60Hz - IEC	
	1089 9489 02		ZT55 - 380V/60Hz - CSA/UL			1089 9514 09		ZT75 - 575V/60Hz - IEC	
	1089 9489 02		ZT90 - 575V/60Hz - CSA/UL			1089 9514 09		ZT75 - 500V/50Hz - IEC	
	1089 9489 02		ZT75 - 440-460V/60Hz - CSA/UL			1089 9514 09		ZT55 - 380V/60Hz - IEC	
						1089 9514 09		ZT75 - 400V/50Hz - IEC	
1075		• 1	Contact block			1089 9514 09		ZT75 - 440-460V/60Hz - IEC	
	1089 9489 03		ZR75 - 575V/60Hz - IEC			1089 9514 09		ZT90 - 500V/50Hz - IEC	
	1089 9489 03		ZT75 - 575V/60Hz - IEC			1089 9514 09		ZT90 - 575V/60Hz - IEC	
	1089 9489 03		ZT75 - 500V/50Hz - IEC			1089 9514 09		ZR75 - 575V/60Hz - CSA/UL	
	1089 9489 03		ZT55 - 380V/60Hz - IEC			1089 9514 09		ZR55 - 380V/60Hz - CSA/UL	
	1089 9489 03		ZT75 - 400V/50Hz - IEC			1089 9514 09		ZR75 - 440-460V/60Hz - CSA/UL	
	1089 9489 03		ZT75 - 440-460V/60Hz - IEC					UL	
1080		• 1	Circuitbreaker			1089 9514 09		ZR90 - 575V/60Hz - CSA/UL	
	1089 9551 05		ZT75 - 575V/60Hz - CSA/UL			1089 9514 09		ZT75 - 575V/60Hz - CSA/UL	
	1089 9551 05		ZR75 - 575V/60Hz - IEC			1089 9514 09		ZT55 - 380V/60Hz - CSA/UL	
	1089 9551 05		ZR75 - 400V/50Hz - IEC			1089 9514 09		ZT90 - 575V/60Hz - CSA/UL	
	1089 9551 05		ZR75 - 500V/50Hz - IEC			1089 9514 09		ZT75 - 440-460V/60Hz - CSA/UL	
	1089 9551 05		ZR55 - 380V/60Hz - IEC					UL	
	1089 9551 05		ZR75 - 440-460V/60Hz - IEC			1089 9514 09		ZR75 - 400V/50Hz - IEC	
	1089 9551 05		ZT75 - 575V/60Hz - IEC			1089 9514 09		ZR75 - 500V/50Hz - IEC	
	1089 9551 05		ZT90 - 500V/50Hz - IEC			1089 9514 09		ZR55 - 380V/60Hz - IEC	
	1089 9551 05		ZT90 - 575V/60Hz - IEC			1089 9514 09		ZR75 - 440-460V/60Hz - IEC	

# 40

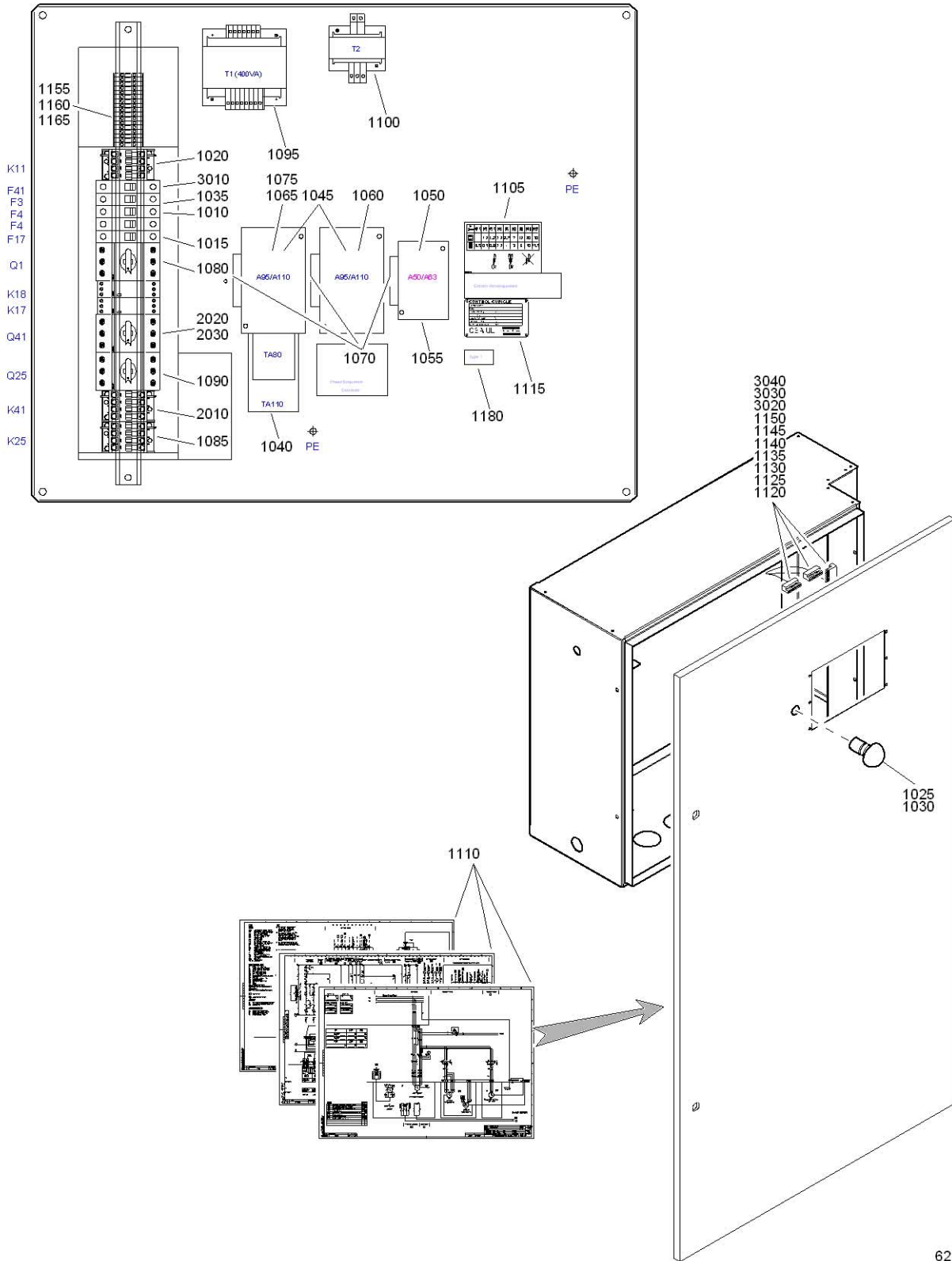



## Cubicle - ZT/R55 380V, ZT/R75 400V - 440-460V - 500V - 575V, ZT/R90 500V - 575V - 2)

Ref.	Part number	Qty	Name	Remarks	Ref.	Part number	Qty	Name	Remarks
	1089 9514 09		ZR90 - 500V/50Hz - IEC		2030	1089 9551 97	1	Auxilliary contact	
	1089 9514 09		ZR90 - 575V/60Hz - IEC				1	<b>Option Gear motor dryer</b>	
1100	1089 9514 01	• 1	Transformer			<b>1900 3004 02</b>		IEC	
1105	1079 9906 09	• 1	Label			<b>1900 3004 22</b>		CSA/UL	
1110	9823 1899 51	• 1	Service diagram		3010		• 1	Circuit breaker	
1115		• 1	Dataplate			1089 9526 71		IEC	
	1613 6639 02		IEC			1089 9526 73		CSA/UL	
	1614 8949 01		CSA/UL		3020	1088 0031 63	• 1	Connector	1X20
1120	1088 0031 13	• 1	Connector 13p	2X9	3030	1088 0031 03	• 1	Connector	1X20
1125	1088 0031 29	• 1	Connector 9p	2X10	3040	1088 0031 05	• 3	Connector	1X15-1X16-1X17
1130	1088 0031 49	• 1	Connector 9p	2X11					
1135	1088 0031 30	• 1	Connector 10p	2X12					
1140	1088 0031 03	• 3	Connector 3p	1X11-1X12-1X20	2)				From following serial No. onwards: Geldig vanaf volgend serienummer: Fr.o.m. tillverkningsnummer: Gültig ab Seriennummer: Valable à partir du numéro de série suivant: A partir del siguiente número de serie: Dai seguenti numeri di serie in avanti: Gælder fra følgende serienumre: A partir do número de série: Fra og med følgende serienummer: Alkaen valmistusnumerosta AIF-085 713
1145	1088 0031 05	• 5	Connector 5p	1X13-1X14-1X15-1X16-1X17					
1150	1088 0031 02	• 4	Connector 2p	1X18-1X19-1X21-1X22					
1155	1089 9398 13	• 24	Terminal block						
1160	1089 9398 14	• 3	Earth Terminals						
1165	1089 9398 34	• 1	Terminal block						
1180		• 1	Label type 1						
	1079 9911 01		CSA/UL						
		1	<b>Option Fan dryer</b>						
	<b>1900 3004 06</b>		ZT75 - 500V/50Hz - IEC						
	<b>1900 3004 06</b>		ZT90 - 500V/50Hz - IEC						
	<b>1900 3004 06</b>		ZT75 - 575V/60Hz - IEC						
	<b>1900 3004 06</b>		ZT90 - 575V/60Hz - IEC						
	<b>1900 3004 07</b>		ZT75 - 400V/50Hz - IEC						
	<b>1900 3004 07</b>		ZT55 - 380V/60Hz - IEC						
	<b>1900 3004 07</b>		ZT75 - 440-460V/60Hz - IEC						
	<b>1900 3004 25</b>		ZT75 - 575V/60Hz - CSA/UL						
	<b>1900 3004 25</b>		ZT90 - 575V/60Hz - CSA/UL						
	<b>1900 3004 26</b>		ZT55 - 380V/60Hz - CSA/UL						
	<b>1900 3004 26</b>		ZT75 - 440-460V/60Hz - CSA/UL						
2010		• 1	Contactor						
	1089 9489 11		ZT75 - 500V/50Hz - IEC						
	1089 9489 11		ZT90 - 500V/50Hz - IEC						
	1089 9489 11		ZT75 - 575V/60Hz - IEC						
	1089 9489 11		ZT90 - 575V/60Hz - IEC						
	1089 9489 11		ZT75 - 400V/50Hz - IEC						
	1089 9489 11		ZT55 - 380V/60Hz - IEC						
	1089 9489 11		ZT75 - 440-460V/60Hz - IEC						
	1089 9489 31		ZT75 - 575V/60Hz - CSA/UL						
	1089 9489 31		ZT90 - 575V/60Hz - CSA/UL						
	1089 9489 31		ZT55 - 380V/60Hz - CSA/UL						
	1089 9489 31		ZT75 - 440-460V/60Hz - CSA/UL						
2020		• 1	Circuit breaker						
	1089 9551 07		ZT75 - 500V/50Hz - IEC						
	1089 9551 07		ZT90 - 500V/50Hz - IEC						
	1089 9551 07		ZT75 - 575V/60Hz - IEC						
	1089 9551 07		ZT90 - 575V/60Hz - IEC						
	1089 9551 07		ZT75 - 575V/60Hz - CSA/UL						
	1089 9551 07		ZT90 - 575V/60Hz - CSA/UL						
	1089 9551 08		ZT75 - 400V/50Hz - IEC						
	1089 9551 08		ZT55 - 380V/60Hz - IEC						
	1089 9551 08		ZT75 - 440-460V/60Hz - IEC						
	1089 9551 08		ZT55 - 380V/60Hz - CSA/UL						
	1089 9551 08		ZT75 - 440-460V/60Hz - CSA/UL						

# 41

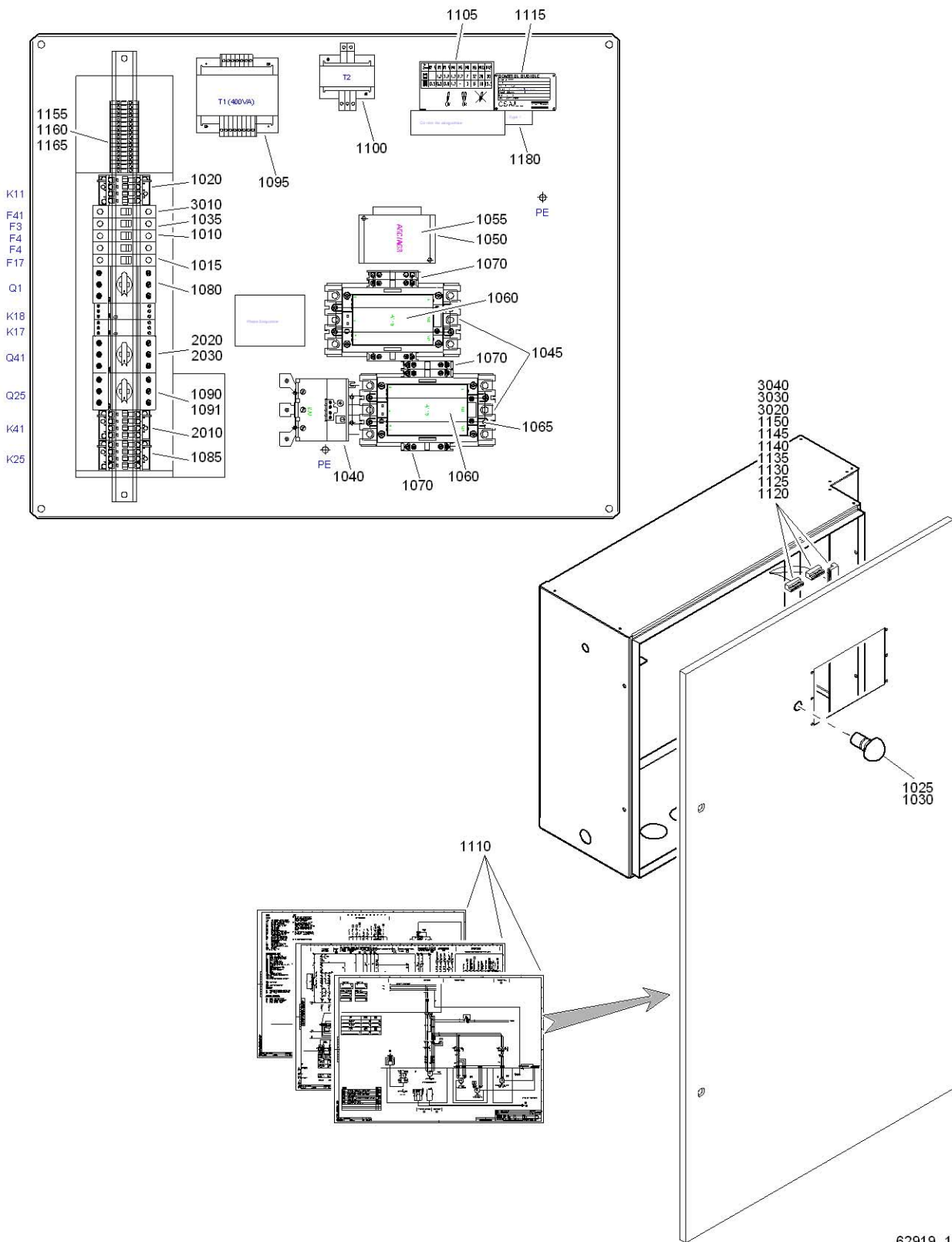

**Cubicle - ZT/R55 200V - 230V - 220-230V, ZT/R75 380V, ZT/R90 380V - 400V - 440-460V - 2)**

Ref.	Part number	Qty	Name	Remarks	Ref.	Part number	Qty	Name	Remarks
		1	<b>Cubicle</b>		1045		2	L/D Contactor	
	1900 3025 10		ZR90 - 400V/50Hz - IEC			1089 9489 22		IEC	
	1900 3025 10		ZR75 - 380V/60Hz - IEC			1089 9489 42		CSA/UL	
	1900 3025 10		ZR90 - 440-460V/60Hz - IEC		1050		1	Y Contactor	
	1900 3025 11		ZR55 - 200V/50Hz - IEC			1089 9489 18		ZT55 - 230V/50Hz - IEC	
	1900 3025 11		ZR55 - 230V/50Hz - IEC			1089 9489 18		ZT90 - 400V/50Hz - IEC	
	1900 3025 11		ZR55 - 220-230V/60Hz - IEC			1089 9489 18		ZT75 - 380V/60Hz - IEC	
	1900 3025 11		ZR90 - 380V/60Hz - IEC			1089 9489 18		ZT90 - 440-460V/60Hz - IEC	
	1900 3025 12		ZR55 - 200V/60Hz - IEC			1089 9489 20		ZR90 - 400V/50Hz - IEC	
	1900 3025 32		ZT55 - 230V/50Hz - IEC			1089 9489 20		ZR75 - 380V/60Hz - IEC	
	1900 3025 32		ZT90 - 400V/50Hz - IEC			1089 9489 20		ZR90 - 440-460V/60Hz - IEC	
	1900 3025 32		ZT75 - 380V/60Hz - IEC			1089 9489 20		ZR55 - 200V/50Hz - IEC	
	1900 3025 33		ZT90 - 440-460V/60Hz - IEC			1089 9489 20		ZR55 - 220-230V/60Hz - IEC	
	1900 3025 34		ZT55 - 220-230V/60Hz - IEC			1089 9489 20		ZR90 - 380V/60Hz - IEC	
	1900 3025 34		ZT90 - 380V/60Hz - IEC			1089 9489 20		ZR55 - 200V/60Hz - IEC	
	1900 3025 35		ZT55 - 200V/50Hz - IEC			1089 9489 20		ZT55 - 220-230V/60Hz - IEC	
	1900 3025 35		ZT55 - 200V/60Hz - IEC			1089 9489 20		ZT90 - 380V/60Hz - IEC	
	1900 3026 09		ZR75 - 380V/60Hz - CSA/UL			1089 9489 20		ZT55 - 200V/50Hz - IEC	
	1900 3026 09		ZR90 - 440-460V/60Hz - CSA/UL			1089 9489 20		ZT55 - 200V/60Hz - IEC	
	1900 3026 10		ZR90 - 380V/60Hz - CSA/UL			1089 9489 38		ZR75 - 380V/60Hz - CSA/UL	
	1900 3026 11		ZR55 - 220-230V/60Hz - CSA/UL			1089 9489 38		ZR90 - 440-460V/60Hz - CSA/UL	
	1900 3026 30		ZT75 - 380V/60Hz - CSA/UL			1089 9489 38		ZT75 - 380V/60Hz - CSA/UL	
	1900 3026 30		ZT90 - 440-460V/60Hz - CSA/UL			1089 9489 38		ZT90 - 440-460V/60Hz - CSA/UL	
	1900 3026 31		ZT90 - 380V/60Hz - CSA/UL			1089 9489 38		ZT90 - 380V/60Hz - CSA/UL	
	1900 3026 32		ZT55 - 220-230V/60Hz - CSA/UL			1089 9489 38		ZT55 - 220-230V/60Hz - CSA/UL	
1010	1089 9526 05	• 1	Circuit breaker			1089 9489 40		ZR90 - 380V/60Hz - CSA/UL	
1015	1089 9526 70	• 1	Circuit breaker			1089 9489 40		ZR55 - 220-230V/60Hz - CSA/UL	
1020	1089 9489 30	• 1	Contactor						
1025	1089 9513 01	• 1	Button		1055		1	Y-point connecting	
1030	1089 9513 02	• 1	Contact block			1089 9489 92		ZR55 - 200V/50Hz - IEC	
1035		• 1	Circuit breaker			1089 9489 92		ZR55 - 230V/50Hz - IEC	
	1089 9526 73		IEC			1089 9489 92		ZR55 - 220-230V/60Hz - IEC	
	1089 9526 75		CSA/UL			1089 9489 92		ZR90 - 380V/60Hz - IEC	
1040		• 1	Overload relay			1089 9489 92		ZR55 - 200V/60Hz - IEC	
	1089 9512 36		ZR90 - 400V/50Hz - IEC			1089 9489 92		ZT55 - 220-230V/60Hz - IEC	
	1089 9512 36		ZR75 - 380V/60Hz - IEC			1089 9489 92		ZT90 - 380V/60Hz - IEC	
	1089 9512 36		ZR90 - 440-460V/60Hz - IEC			1089 9489 92		ZT55 - 200V/50Hz - IEC	
	1089 9512 36		ZR55 - 200V/50Hz - IEC			1089 9489 92		ZT55 - 200V/60Hz - IEC	
	1089 9512 36		ZR55 - 230V/50Hz - IEC			1089 9489 92		ZR90 - 380V/60Hz - CSA/UL	
	1089 9512 36		ZR55 - 220-230V/60Hz - IEC			1089 9489 92		ZR55 - 220-230V/60Hz - CSA/UL	
	1089 9512 36		ZR90 - 380V/60Hz - IEC			1089 9489 92		ZT90 - 380V/60Hz - CSA/UL	
	1089 9512 36		ZT55 - 230V/50Hz - IEC		1060		2	Auxilliary contact	
	1089 9512 36		ZT90 - 400V/50Hz - IEC			1089 9602 01		ZR90 - 400V/50Hz - IEC	
	1089 9512 36		ZT75 - 380V/60Hz - IEC			1089 9602 01		ZR75 - 380V/60Hz - IEC	
	1089 9512 36		ZT90 - 440-460V/60Hz - IEC			1089 9602 01		ZR90 - 440-460V/60Hz - IEC	
	1089 9512 36		ZR75 - 380V/60Hz - CSA/UL			1089 9602 01		ZR55 - 200V/50Hz - IEC	
	1089 9512 36		ZR90 - 440-460V/60Hz - CSA/UL			1089 9602 01		ZR55 - 230V/50Hz - IEC	
	1089 9512 36		ZR90 - 380V/60Hz - CSA/UL			1089 9602 01		ZR55 - 220-230V/60Hz - IEC	
	1089 9512 36		ZT75 - 380V/60Hz - CSA/UL			1089 9602 01		ZR90 - 380V/60Hz - IEC	
	1089 9512 36		ZT90 - 440-460V/60Hz - CSA/UL			1089 9602 01		ZR55 - 200V/60Hz - IEC	
	1089 9512 36		ZT90 - 380V/60Hz - CSA/UL			1089 9602 01		ZR90 - 380V/60Hz - CSA/UL	
	1089 9512 36		ZT55 - 220-230V/60Hz - CSA/UL			1089 9602 01		ZR75 - 380V/60Hz - CSA/UL	
	1089 9512 36		ZT55 - 200V/50Hz - IEC			1089 9602 01		ZR90 - 440-460V/60Hz - CSA/UL	
	1089 9512 37		ZT55 - 200V/60Hz - IEC			1089 9602 01		ZT55 - 230V/50Hz - IEC	
	1089 9512 37		ZR55 - 200V/60Hz - IEC			1089 9602 01		ZT90 - 400V/50Hz - IEC	
	1089 9512 38		ZR55 - 220-230V/60Hz - IEC			1089 9602 01		ZT75 - 380V/60Hz - IEC	
	1089 9512 38		ZR55 - 220-230V/60Hz - CSA/UL			1089 9602 01		ZT90 - 440-460V/60Hz - IEC	
						1089 9602 01		ZT55 - 220-230V/60Hz - IEC	



# 41

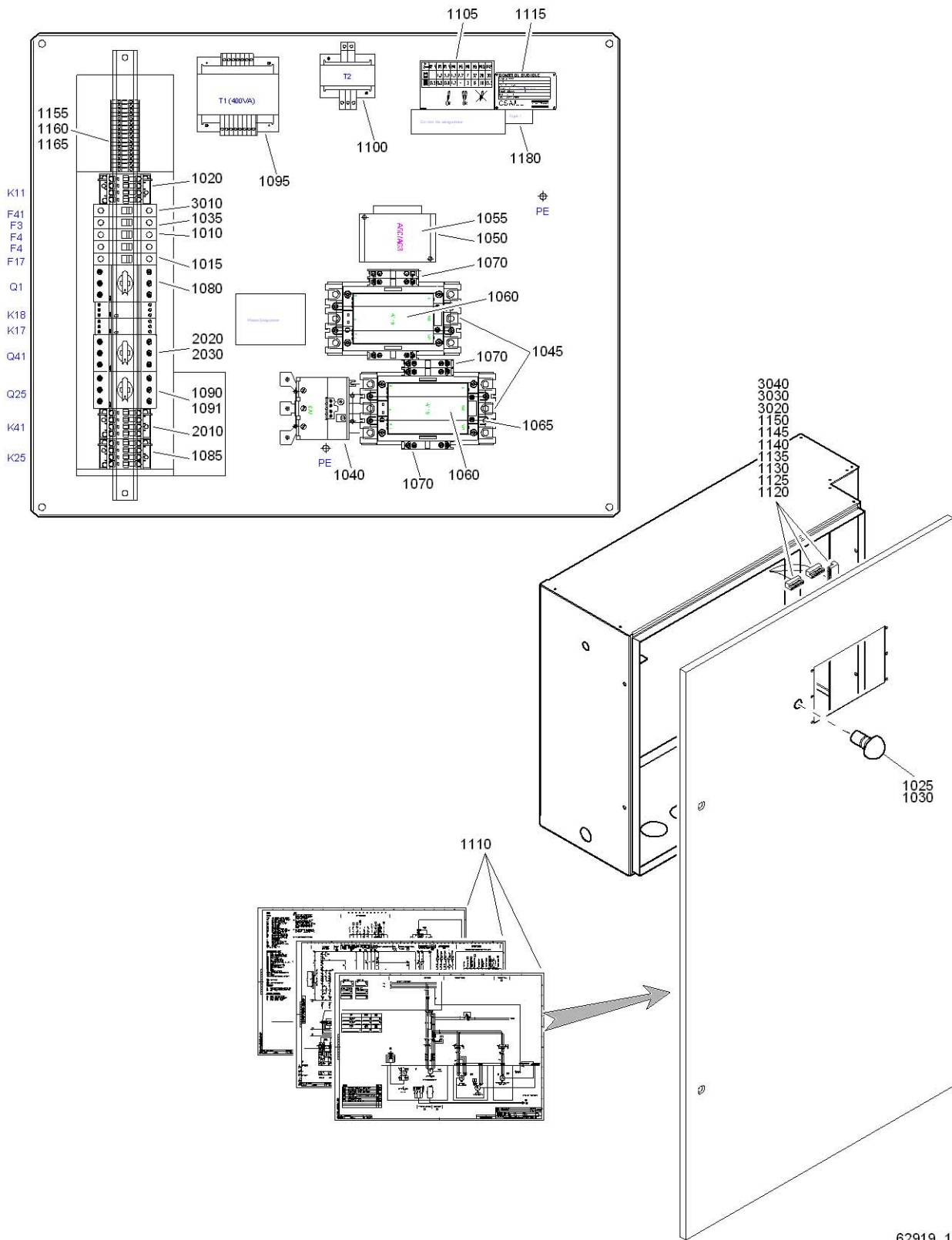

**Cubicle - ZT/R55 200V - 230V - 220-230V, ZT/R75 380V, ZT/R90 380V - 400V - 440-460V - 2)**

Ref.	Part number	Qty	Name	Remarks	Ref.	Part number	Qty	Name	Remarks
	1089 9602 01		ZT90 - 380V/60Hz - IEC			1089 9551 06		ZR90 - 440-460V/60Hz - IEC	
	1089 9602 01		ZR55 - 200V/50Hz - IEC			1089 9551 06		ZT90 - 440-460V/60Hz - IEC	
	1089 9602 01		ZT55 - 200V/60Hz - IEC			1089 9551 06		ZR75 - 380V/60Hz - CSA/UL	
	1089 9602 01		ZR55 - 220-230V/60Hz - CSA/UL			1089 9551 06		ZR90 - 440-460V/60Hz - CSA/UL	
1065		•	Auxilliary contact			1089 9551 06		ZR90 - 380V/60Hz - CSA/UL	
	1089 9602 02	2	ZR90 - 400V/50Hz - IEC			1089 9551 06		ZT75 - 380V/60Hz - CSA/UL	
	1089 9602 02	2	ZR75 - 380V/60Hz - IEC			1089 9551 06		ZT90 - 440-460V/60Hz - CSA/UL	
	1089 9602 02	2	ZR90 - 440-460V/60Hz - IEC			1089 9551 06		ZT90 - 380V/60Hz - CSA/UL	
	1089 9602 02	2	ZR55 - 200V/50Hz - IEC			1089 9551 07		ZT55 - 220-230V/60Hz - CSA/UL	
	1089 9602 02	2	ZR55 - 230V/50Hz - IEC			1089 9551 07		ZR55 - 220-230V/60Hz - CSA/UL	
	1089 9602 02	2	ZR55 - 220-230V/60Hz - IEC			1089 9551 07		ZR55 - 200V/50Hz - IEC	
	1089 9602 02	2	ZR90 - 380V/60Hz - IEC			1089 9551 07		ZR55 - 230V/50Hz - IEC	
	1089 9602 02	2	ZR55 - 200V/60Hz - IEC			1089 9551 07		ZR55 - 220-230V/60Hz - IEC	
	1089 9602 02	2	ZR75 - 380V/60Hz - CSA/UL			1089 9551 07		ZR90 - 380V/60Hz - IEC	
	1089 9602 02	2	ZR90 - 440-460V/60Hz - CSA/UL			1089 9551 07		ZR55 - 200V/60Hz - IEC	
	1089 9602 02	2	ZR90 - 380V/60Hz - CSA/UL			1089 9551 07		ZT55 - 230V/50Hz - IEC	
	1089 9602 02	2	ZT90 - 380V/60Hz - CSA/UL			1089 9551 07		ZT90 - 380V/60Hz - IEC	
	1089 9602 02	2	ZT55 - 220-230V/60Hz - CSA/UL			1089 9551 07		ZT55 - 200V/60Hz - IEC	
	1089 9602 02	2	ZR55 - 220-230V/60Hz - CSA/UL			1089 9551 07		ZT90 - 400V/50Hz - IEC	
	1089 9602 02	2	ZT75 - 380V/60Hz - CSA/UL			1089 9551 07		ZT75 - 380V/60Hz - IEC	
	1089 9602 02	2	ZT90 - 440-460V/60Hz - CSA/UL			1089 9551 07		ZT55 - 220-230V/60Hz - IEC	
	1089 9602 02	2	ZT55 - 230V/50Hz - IEC		1085	•	1	Contactor	
	1089 9602 02	2	ZT90 - 400V/50Hz - IEC			1089 9489 11		ZT55 - 230V/50Hz - IEC	
	1089 9602 02	2	ZT75 - 380V/60Hz - IEC			1089 9489 11		ZT90 - 400V/50Hz - IEC	
	1089 9602 02	2	ZT90 - 440-460V/60Hz - IEC			1089 9489 11		ZT75 - 380V/60Hz - IEC	
	1089 9602 02	2	ZT55 - 220-230V/60Hz - IEC			1089 9489 11		ZT90 - 440-460V/60Hz - IEC	
	1089 9602 02	2	ZT90 - 380V/60Hz - IEC			1089 9489 12		ZT55 - 220-230V/60Hz - IEC	
	1089 9602 02	2	ZT55 - 200V/50Hz - IEC			1089 9489 12		ZT90 - 380V/60Hz - IEC	
	1089 9602 02	2	ZT55 - 200V/60Hz - IEC			1089 9489 12		ZT55 - 200V/50Hz - IEC	
	1089 9489 02	1	ZR90 - 400V/50Hz - IEC			1089 9489 12		ZT55 - 200V/60Hz - IEC	
	1089 9489 02	1	ZR75 - 380V/60Hz - IEC			1089 9489 12		ZT75 - 380V/60Hz - CSA/UL	
	1089 9489 02	1	ZR90 - 440-460V/60Hz - IEC			1089 9489 31		ZT90 - 440-460V/60Hz - CSA/UL	
	1089 9489 02	1	ZR55 - 200V/50Hz - IEC			1089 9489 31		ZT90 - 380V/60Hz - CSA/UL	
	1089 9489 02	1	ZR55 - 230V/50Hz - IEC			1089 9489 31		ZT55 - 220-230V/60Hz - CSA/UL	
	1089 9489 02	1	ZR55 - 220-230V/60Hz - IEC			1089 9489 31		ZT90 - 380V/60Hz - CSA/UL	
	1089 9489 02	1	ZR90 - 380V/60Hz - IEC			1089 9489 31		ZT55 - 220-230V/60Hz - CSA/UL	
	1089 9489 02	1	ZR55 - 200V/60Hz - IEC		1090	•	1	Circuit breaker	
	1089 9489 02	1	ZT55 - 230V/50Hz - IEC			1089 9551 10		ZT55 - 230V/50Hz - IEC	
	1089 9489 02	1	ZT90 - 400V/50Hz - IEC			1089 9551 10		ZT90 - 400V/50Hz - IEC	
	1089 9489 02	1	ZT75 - 380V/60Hz - IEC			1089 9551 10		ZT75 - 380V/60Hz - IEC	
	1089 9489 02	1	ZT90 - 440-460V/60Hz - IEC			1089 9551 10		ZT55 - 220-230V/60Hz - IEC	
	1089 9489 02	1	ZT55 - 220-230V/60Hz - IEC			1089 9551 10		ZT90 - 380V/60Hz - IEC	
	1089 9489 02	1	ZT90 - 380V/60Hz - IEC			1089 9551 10		ZT90 - 380V/60Hz - CSA/UL	
	1089 9489 02	1	ZT55 - 200V/50Hz - IEC			1089 9551 10		ZT55 - 220-230V/60Hz - CSA/UL	
	1089 9489 02	1	ZT55 - 200V/60Hz - IEC			1089 9551 11		ZT55 - 200V/50Hz - IEC	
	1089 9489 02	1	ZR75 - 380V/60Hz - CSA/UL			1089 9551 11		ZT55 - 200V/60Hz - IEC	
	1089 9489 02	1	ZR90 - 440-460V/60Hz - CSA/UL			1089 9551 22		ZT90 - 440-460V/60Hz - IEC	
	1089 9489 02	1	ZR90 - 380V/60Hz - CSA/UL			1089 9551 39		ZT75 - 380V/60Hz - CSA/UL	
	1089 9489 02	1	ZR55 - 220-230V/60Hz - CSA/UL			1089 9551 39		ZT90 - 440-460V/60Hz - CSA/UL	
1070		•	3	Auxilliary contact	1091	•	1	Aux.contact	
	1089 9602 01		ZT75 - 380V/60Hz - CSA/UL			1089 9551 97		ZT90 - 380V/60Hz - CSA/UL	
	1089 9602 01		ZT90 - 440-460V/60Hz - CSA/UL			1089 9551 97		ZT55 - 220-230V/60Hz - CSA/UL	
	1089 9602 01		ZT90 - 380V/60Hz - CSA/UL			1089 9551 97		ZT55 - 230V/50Hz - IEC	
	1089 9602 01		ZT55 - 220-230V/60Hz - CSA/UL			1089 9551 97		ZT90 - 400V/50Hz - IEC	
1080		•	1	Circuit breaker	1095	•	1	Transformer	
	1089 9551 06		ZR90 - 400V/50Hz - IEC		1100	•	1	Transformer	
	1089 9551 06		ZR75 - 380V/60Hz - IEC		1105	•	1	Label	

# 41

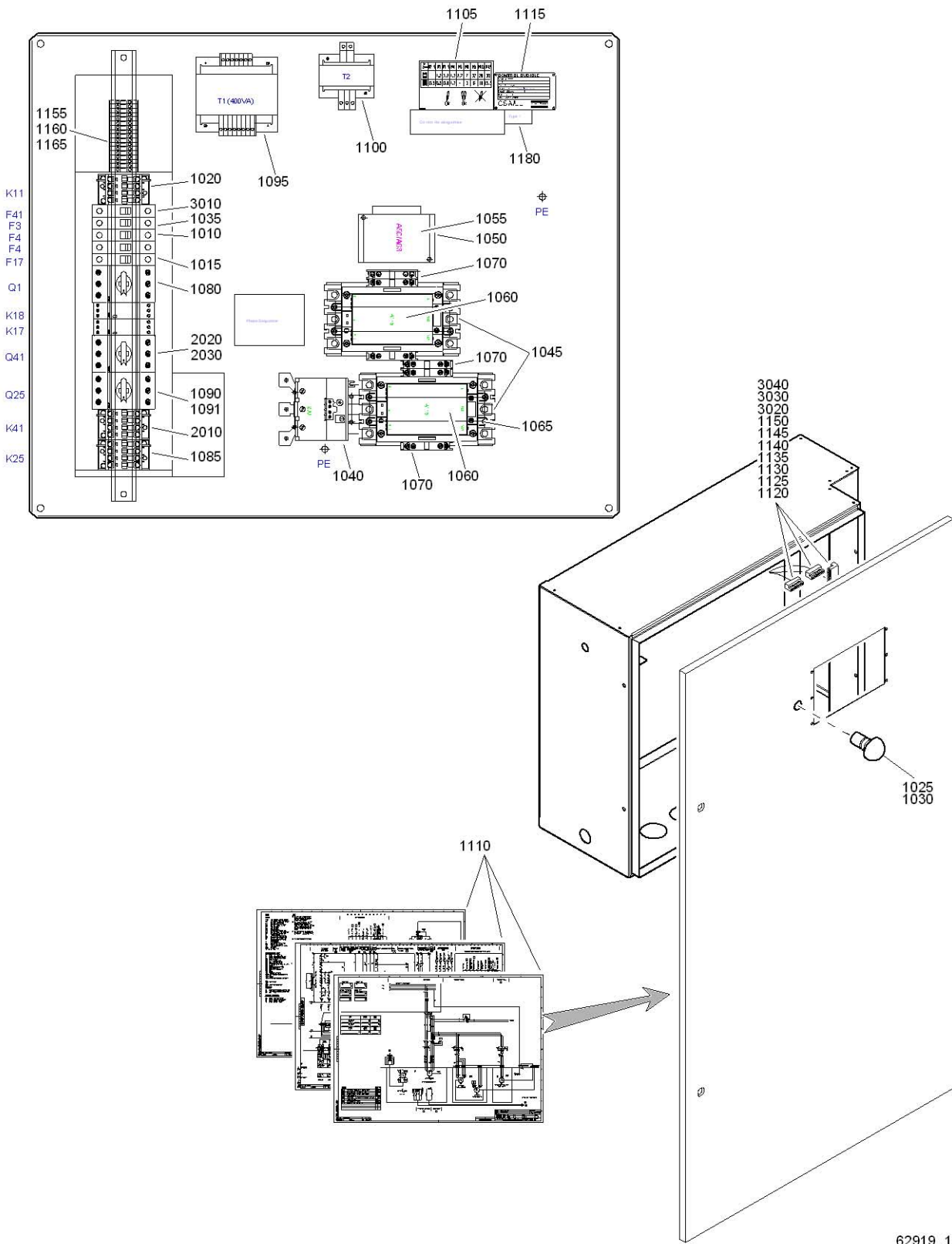

## Cubicle - ZT/R55 200V - 230V - 220-230V, ZT/R75 380V, ZT/R90 380V - 400V - 440-460V - 2)

Ref.	Part number	Qty	Name	Remarks	Ref.	Part number	Qty	Name	Remarks
1110	9823 1899 51	• 1	Service diagram		2030	1089 9551 97	• 1	Auxilliary contact	
1115		• 1	Dataplate			<b>1900 3004 02</b>	<b>1</b>	<b>Option Gear motor dryer</b>	
	1613 6639 02		IEC			<b>1900 3004 22</b>		IEC	
	1614 8949 01		CSA/UL					CSA/UL	
1120	1088 0031 13	• 1	Connector 13p 2X9		3010		• 1	Circuit breaker	
1125	1088 0031 29	• 1	Connector 9p 2X10			1089 9526 71		IEC	
1130	1088 0031 49	• 1	Connector 9p 2X11			1089 9526 73		CSA/UL	
1135	1088 0031 30	• 1	Connector 10p 2X12		3020	1088 0031 63	• 1	Connector	1X20
1140	1088 0031 03	• 3	Connector 3p 1X11-1X12-1X20		3030	1088 0031 03	• 1	Connector	1X20
1145	1088 0031 05	• 5	Connector 5p 1X13-1X14-1X15-1X16-1X17		3040	1088 0031 05	• 3	Connector	1X15-1X16-1X17
1150	1088 0031 02	• 4	Connector 2p 1X18-1X19-1X21-1X22		2)	From following serial No. onwards: Geldig vanaf volgend serienummer: Fr.o.m. tillverkningsnummer: Gültig ab Seriennummer: Valable à partir du numéro de série suivant: A partir del siguiente número de serie: Dai seguenti numeri di serie in avanti: Gælder fra følgende serienumre: A partir do número de série: Fra og med følgende serienummer: Alkaen valmistusnumerosta AIF-085 713			
1155	1089 9398 13	• 24	Terminal block						
1160	1089 9398 14	• 3	Earth Terminals						
1165	1089 9398 34	• 1	Terminal block						
1180		• 1	Label type 1						
	1079 9911 01		CSA/UL						
	<b>1900 3004 07</b>	<b>1</b>	<b>Option Fan dryer</b>						
	<b>1900 3004 07</b>		ZT90 - 400V/50Hz - IEC						
	<b>1900 3004 07</b>		ZT75 - 380V/60Hz - IEC						
	<b>1900 3004 07</b>		ZT90 - 380V/60Hz - IEC						
	<b>1900 3004 07</b>		ZT90 - 440-460V/60Hz - IEC						
	<b>1900 3004 08</b>		ZT55 - 200V/50Hz - IEC						
	<b>1900 3004 08</b>		ZT55 - 230V/50Hz - IEC						
	<b>1900 3004 08</b>		ZT55 - 200V/60Hz - IEC						
	<b>1900 3004 08</b>		ZT55 - 220-230V/60Hz - IEC						
	<b>1900 3004 26</b>		ZT75 - 380V/60Hz - CSA/UL						
	<b>1900 3004 26</b>		ZT90 - 380V/60Hz - CSA/UL						
	<b>1900 3004 26</b>		ZT90 - 440-460V/60Hz - CSA/UL						
	<b>1900 3004 27</b>		ZT55 - 220-230V/60Hz - CSA/UL						
2010		• 1	Contactior						
	1089 9489 11		ZT90 - 400V/50Hz - IEC						
	1089 9489 11		ZT75 - 380V/60Hz - IEC						
	1089 9489 11		ZT90 - 380V/60Hz - IEC						
	1089 9489 11		ZT90 - 440-460V/60Hz - IEC						
	1089 9489 11		ZT55 - 200V/50Hz - IEC						
	1089 9489 11		ZT55 - 230V/50Hz - IEC						
	1089 9489 11		ZT55 - 200V/60Hz - IEC						
	1089 9489 11		ZT55 - 220-230V/60Hz - IEC						
	1089 9489 11		ZT55 - 220-230V/60Hz - CSA/UL						
	1089 9489 31		ZT75 - 380V/60Hz - CSA/UL						
	1089 9489 31		ZT90 - 380V/60Hz - CSA/UL						
	1089 9489 31		ZT90 - 440-460V/60Hz - CSA/UL						
2020		• 1	Circuit breaker						
	1089 9551 08		ZT90 - 400V/50Hz - IEC						
	1089 9551 08		ZT75 - 380V/60Hz - IEC						
	1089 9551 08		ZT90 - 380V/60Hz - IEC						
	1089 9551 08		ZT90 - 440-460V/60Hz - IEC						
	1089 9551 08		ZT75 - 380V/60Hz - CSA/UL						
	1089 9551 08		ZT90 - 380V/60Hz - CSA/UL						
	1089 9551 08		ZT90 - 440-460V/60Hz - CSA/UL						
	1089 9551 09		ZT55 - 200V/50Hz - IEC						
	1089 9551 09		ZT55 - 230V/50Hz - IEC						
	1089 9551 09		ZT55 - 200V/60Hz - IEC						
	1089 9551 09		ZT55 - 220-230V/60Hz - IEC						
	1089 9551 09		ZT55 - 220-230V/60Hz - CSA/UL						

# 42

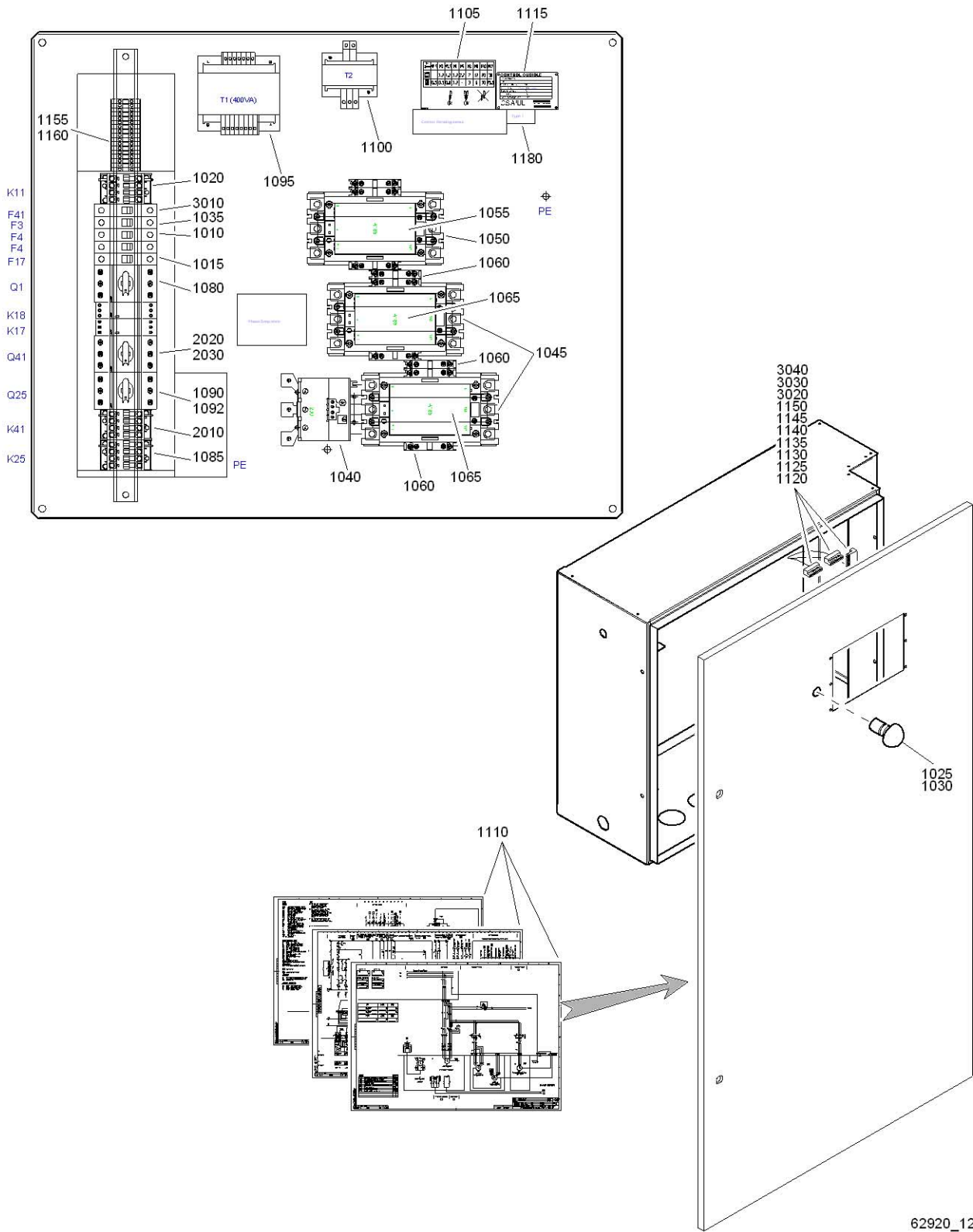



## Cubicle - ZT/R55 200V, ZT/ZR75 230V - 220-230V - 2)

Ref.	Part number	Qty	Name	Remarks	Ref.	Part number	Qty	Name	Remarks
		1	<b>Cubicle</b>		1120	1088 0031 13	• 1	Connector 13p	2X9
	<b>1900 3025 13</b>		ZR75 - 230V/50Hz - IEC		1125	1088 0031 29	• 1	Connector 9p	2X10
	<b>1900 3025 13</b>		ZR75 - 220-230V/60Hz - IEC		1130	1088 0031 49	• 1	Connector 9p	2X11
	<b>1900 3025 36</b>		ZT75 - 230V/50Hz - IEC		1135	1088 0031 30	• 1	Connector 10p	2X12
	<b>1900 3025 36</b>		ZT75 - 220-230V/60Hz - IEC		1140	1088 0031 03	• 3	Connector 3p	1X11-1X12-1X20
	<b>1900 3026 12</b>		ZR55 - 200V/60Hz - CSA/UL		1145	1088 0031 05	• 5	Connector 5p	1X13-1X14-1X15-1X16-1X17
	<b>1900 3026 33</b>		ZT55 - 200V/60Hz - CSA/UL		1150	1088 0031 02	• 4	Connector 2p	1X18-1X19-1X21-1X22
1010	1089 9526 05	• 1	Circuit breaker		1155	1089 9398 13	• 24	Terminal block	
1015	1089 9526 70	• 1	Circuit breaker		1160	1089 9398 14	• 3	Earth Terminals	
1020	1089 9489 30	• 1	Contactcor		1180		• 1	Label type 1	
1025	1089 9513 01	• 1	Button			1079 9911 01		CSA/UL	
1030	1089 9513 02	• 1	Contact block			<b>1900 3004 08</b>	• 1	<b>Option Fan dryer</b>	
1035		• 1	Circuit breaker			<b>1900 3004 08</b>		ZT75 - 230V/50Hz - IEC	
	1089 9526 74		ZR75 - 230V/50Hz - IEC			<b>1900 3004 27</b>		ZT75 - 220-230V/60Hz - IEC	
	1089 9526 74		ZR75 - 220-230V/60Hz - IEC		2010		• 1	ZT55 - 200V/60Hz - CSA/UL	
	1089 9526 75		ZR55 - 200V/60Hz - CSA/UL			1089 9489 11		Contactcor	
	1089 9526 76		ZT75 - 230V/50Hz - IEC			1089 9489 11		ZT75 - 230V/50Hz - IEC	
	1089 9526 76		ZT75 - 220-230V/60Hz - IEC			1089 9489 11		ZT75 - 220-230V/60Hz - IEC	
	1089 9526 76		ZT55 - 200V/60Hz - CSA/UL			1089 9489 11		ZT55 - 200V/60Hz - CSA/UL	
1040	1089 9512 38	• 1	Overload relay		2020		• 1	Circuit breaker	
1045		• 2	Contactcor			1089 9551 09		ZT75 - 230V/50Hz - IEC	
	1089 9489 23		IEC			1089 9551 09		ZT75 - 220-230V/60Hz - IEC	
	1089 9489 43		CSA/UL			1089 9551 09		ZT55 - 200V/60Hz - CSA/UL	
1050		• 1	Contactcor		2030	1089 9551 97	• 1	Auxilliary contact	
	1089 9489 22		IEC			<b>1900 3004 02</b>	• 1	<b>Option Gear motor dryer</b>	
	1089 9489 42		CSA/UL			<b>1900 3004 22</b>		IEC	
1055	1089 9489 93	• 1	Y-point connect		3010		• 1	CSA/UL	
1060	1089 9602 01	• 3	Auxilliary contact			1089 9526 71		Circuit breaker	
1065	1089 9602 02	• 2	Auxilliary contact			1089 9526 73		IEC	
1080	1089 9551 08	• 1	Circuit breaker		3020	1088 0031 63	• 1	Connector	1X20
1085		• 1	Contactcor		3030	1088 0031 03	• 1	Connector	1X20
	1089 9489 32		ZT55 - 200V/60Hz - CSA/UL		3040	1088 0031 05	• 3	Connector	1X15-1X16-1X17
	1089 9489 13		ZT75 - 230V/50Hz - IEC						
	1089 9489 13		ZT75 - 220-230V/60Hz - IEC						
1090		• 1	Circuitbreaker						
	1089 9551 11		ZT55 - 200V/60Hz - CSA/UL						
	1089 9551 11		ZT75 - 230V/50Hz - IEC						
	1089 9551 11		ZT75 - 220-230V/60Hz - IEC						
1092		• 1	Aux.contact		2)				
	1089 9551 97		ZT55 - 200V/60Hz - CSA/UL						
	1089 9551 97		ZT75 - 230V/50Hz - IEC						
	1089 9551 97		ZT75 - 220-230V/60Hz - IEC						
1095	1089 9514 03	• 1	Transformer						
1100	1089 9514 01	• 1	Transformer						
1105	1079 9906 09	• 1	Label						
1110	9823 1899 51	• 1	Service diagram						
1115		• 1	Dataplate						
	1613 6639 02		IEC						
	1614 8949 01		CSA/UL						

# 43

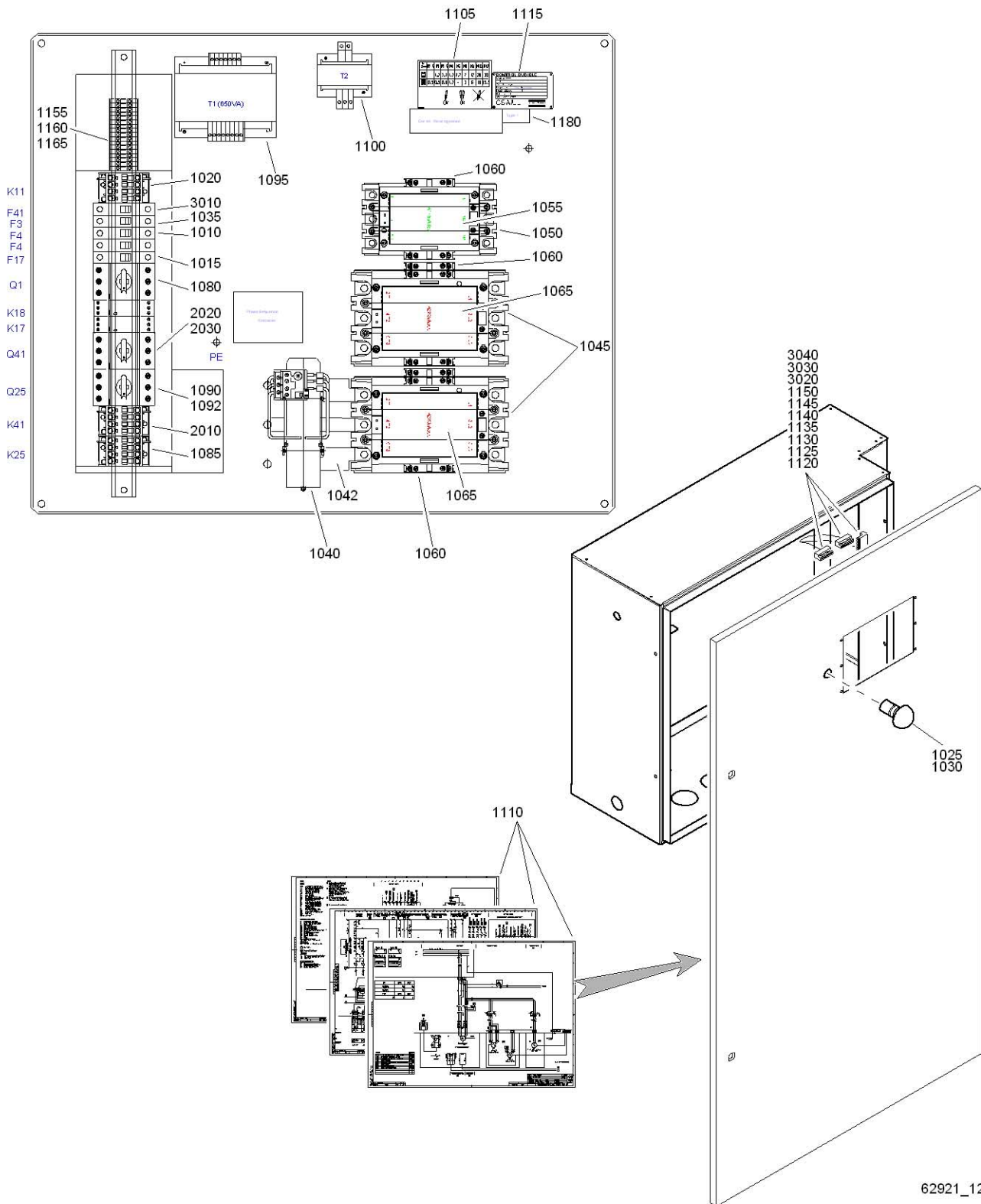

**Cubicle - ZT/R75 200V - 220-230V, ZT/ZR90 200V - 230V - 220-230V - 2)**

Ref.	Part number	Qty	Name	Remarks	Ref.	Part number	Qty	Name	Remarks
		<b>1</b>	<b>Cubicle</b>						
	1900 3025 14		ZR75 - 200V/50Hz - IEC		1089 9489 24			ZT90 - 230V/50Hz - IEC	
	1900 3025 14		ZR90 - 230V/50Hz - IEC		1089 9489 24			ZT75 - 200V/60Hz - IEC	
	1900 3025 14		ZR75 - 200V/60Hz - IEC		1089 9489 24			ZT90 - 220-230V/60Hz - IEC	
	1900 3025 14		ZR90 - 220-230V/60Hz - IEC		1089 9489 25			ZR90 - 200V/50Hz - IEC	
	1900 3025 15		ZR90 - 200V/50Hz - IEC		1089 9489 25			ZR90 - 200V/60Hz - IEC	
	1900 3025 15		ZR90 - 200V/60Hz - IEC		1089 9489 25			ZT90 - 200V/50Hz - IEC	
	1900 3025 37		ZT75 - 200V/50Hz - IEC		1089 9489 25			ZT90 - 200V/60Hz - IEC	
	1900 3025 37		ZT90 - 230V/50Hz - IEC		1089 9489 44			ZR75 - 220-230V/60Hz - CSA/UL	
	1900 3025 37		ZT75 - 200V/60Hz - IEC		1089 9489 44			ZR90 - 220-230V/60Hz - CSA/UL	
	1900 3025 37		ZT90 - 220-230V/60Hz - IEC		1089 9489 44			ZT75 - 220-230V/60Hz - CSA/UL	
	1900 3025 38		ZT90 - 200V/50Hz - IEC		1089 9489 44			ZT90 - 200V/60Hz - IEC	
	1900 3025 39		ZT90 - 200V/60Hz - IEC		1089 9489 44			ZT90 - 220-230V/60Hz - CSA/UL	
	1900 3026 13		ZR75 - 220-230V/60Hz - CSA/UL		1089 9489 44			ZR75 - 200V/60Hz - CSA/UL	
	1900 3026 13		ZR90 - 220-230V/60Hz - CSA/UL		1089 9489 45			ZR90 - 200V/60Hz - CSA/UL	
	1900 3026 14		ZR75 - 200V/60Hz - CSA/UL		1089 9489 45			ZT75 - 200V/60Hz - CSA/UL	
	1900 3026 15		ZR90 - 200V/60Hz - CSA/UL		1089 9489 45			ZT90 - 200V/60Hz - CSA/UL	
	1900 3026 34		ZT75 - 220-230V/60Hz - CSA/UL		1050	• 1		Y Contactor	
	1900 3026 34		ZT90 - 220-230V/60Hz - CSA/UL		1089 9489 22			ZR75 - 200V/50Hz - IEC	
	1900 3026 35		ZT75 - 200V/60Hz - CSA/UL		1089 9489 22			ZR90 - 230V/50Hz - IEC	
	1900 3026 36		ZT90 - 200V/60Hz - CSA/UL		1089 9489 22			ZR75 - 200V/60Hz - IEC	
1010	1089 9526 05	• 1	Circuit breaker		1089 9489 22			ZR90 - 220-230V/60Hz - IEC	
1015	1089 9526 70	• 1	Circuit breaker		1089 9489 22			ZT75 - 200V/50Hz - IEC	
1020	1089 9489 30	• 1	Contactor		1089 9489 22			ZT90 - 230V/50Hz - IEC	
1025	1089 9513 01	• 1	Button		1089 9489 22			ZR75 - 200V/60Hz - IEC	
1030	1089 9513 02	• 1	Contact block		1089 9489 23			ZR90 - 220-230V/60Hz - IEC	
1035	1089 9526 74	• 1	Circuit breaker		1089 9489 23			ZT75 - 200V/50Hz - IEC	
	1089 9526 76		IEC CSA/UL		1089 9489 23			ZT90 - 200V/50Hz - IEC	
1040		• 1	Overload relay		1089 9489 23			ZT90 - 200V/60Hz - IEC	
	1089 9512 40		ZR75 - 200V/50Hz - IEC		1089 9489 42			ZR75 - 220-230V/60Hz - CSA/UL	
	1089 9512 40		ZR90 - 230V/50Hz - IEC		1089 9489 42			ZR90 - 220-230V/60Hz - CSA/UL	
	1089 9512 40		ZR75 - 200V/60Hz - IEC		1089 9489 42			ZT75 - 220-230V/60Hz - CSA/UL	
	1089 9512 40		ZR90 - 220-230V/60Hz - IEC		1089 9489 42			ZT90 - 220-230V/60Hz - CSA/UL	
	1089 9512 40		ZT75 - 200V/50Hz - IEC		1089 9489 42			ZT90 - 220-230V/60Hz - CSA/UL	
	1089 9512 40		ZT90 - 230V/50Hz - IEC		1089 9489 43			ZR75 - 200V/60Hz - CSA/UL	
	1089 9512 40		ZT75 - 200V/60Hz - IEC		1089 9489 43			ZR90 - 200V/60Hz - CSA/UL	
	1089 9512 40		ZT90 - 220-230V/60Hz - IEC		1089 9489 43			ZT75 - 200V/60Hz - CSA/UL	
	1089 9512 40		ZT90 - 200V/50Hz - IEC		1089 9489 43			ZT90 - 200V/60Hz - CSA/UL	
	1089 9512 40		ZR75 - 220-230V/60Hz - CSA/UL		1055	• 1		ZR75 - 220-230V/60Hz - CSA/UL	
	1089 9512 40		ZR90 - 220-230V/60Hz - CSA/UL		1060	• 3		Y-point connecting	
	1089 9512 40		ZR75 - 200V/60Hz - CSA/UL		1065	• 2		Auxilliary contact	
	1089 9512 40		ZT75 - 220-230V/60Hz - CSA/UL		1080	• 1		Auxilliary contact	
	1089 9512 40		ZT90 - 220-230V/60Hz - CSA/UL		1085	• 1		Circuit breaker	
	1089 9512 40		ZT75 - 200V/60Hz - CSA/UL		1089 9489 13			Contactor	
	1089 9512 41		ZR90 - 200V/50Hz - IEC		1089 9489 13			ZT75 - 200V/50Hz - IEC	
	1089 9512 41		ZR90 - 200V/60Hz - IEC		1089 9489 13			ZT90 - 230V/50Hz - IEC	
	1089 9512 41		ZT90 - 200V/60Hz - IEC		1089 9489 13			ZT75 - 200V/60Hz - IEC	
	1089 9512 41		ZR90 - 200V/60Hz - CSA/UL		1089 9489 13			ZT90 - 220-230V/60Hz - IEC	
	1089 9512 41		ZT90 - 200V/60Hz - CSA/UL		1089 9489 13			ZT90 - 200V/50Hz - IEC	
1042	1089 9553 85	• 1	Bridge		1089 9489 33			ZT90 - 200V/60Hz - IEC	
1045		• 2	L/D Contactor		1089 9489 33			ZT75 - 220-230V/60Hz - CSA/UL	
	1089 9489 24		ZR75 - 200V/50Hz - IEC		1089 9489 33			ZT90 - 220-230V/60Hz - CSA/UL	
	1089 9489 24		ZR90 - 230V/50Hz - IEC		1090	• 1		ZT75 - 200V/60Hz - CSA/UL	
	1089 9489 24		ZR75 - 200V/60Hz - IEC		1089 9551 11			ZT90 - 200V/60Hz - CSA/UL	
	1089 9489 24		ZR90 - 220-230V/60Hz - IEC		1089 9551 11			Circuitbreaker	
	1089 9489 24		ZT75 - 200V/50Hz - IEC		1089 9551 11			ZT75 - 200V/50Hz - IEC	
					1089 9551 11			ZT90 - 230V/50Hz - IEC	
					1089 9551 11			ZT75 - 200V/60Hz - IEC	



# 43

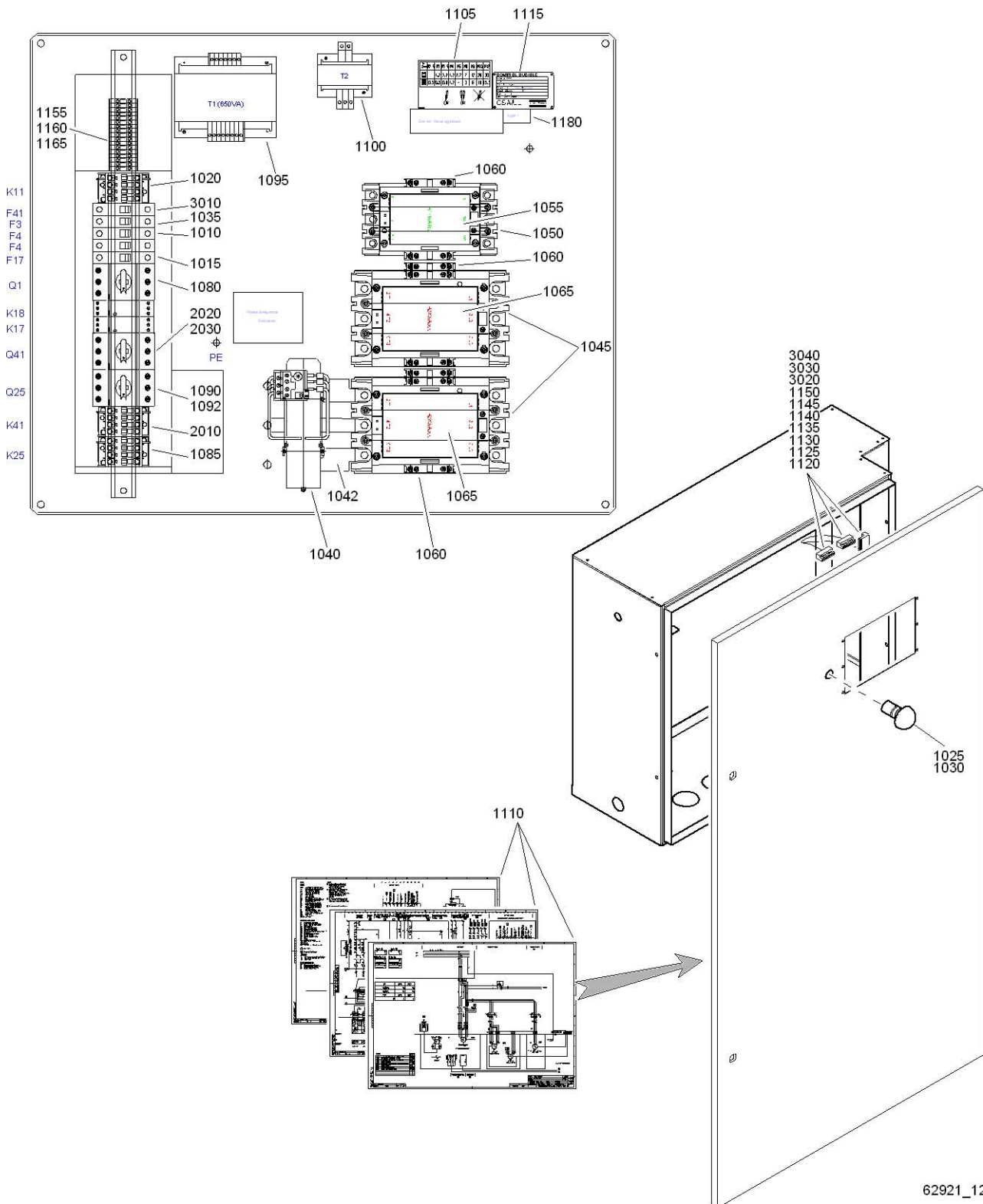

62921\_12

**Cubicle - ZT/R75 200V - 220-230V, ZT/ZR90 200V - 230V - 220-230V - 2)**

Ref.	Part number	Qty	Name	Remarks	Ref.	Part number	Qty	Name	Remarks
	1089 9551 11		ZT90 - 220-230V/60Hz - IEC		3010		• 1	Circuit breaker	
	1089 9551 11		ZT90 - 200V/50Hz - IEC			1089 9526 71		IEC	
	1089 9551 11		ZT90 - 200V/60Hz - IEC			1089 9526 73		CSA/UL	
	1089 9551 11		ZT75 - 220-230V/60Hz - CSA/UL		3020	1088 0031 63	• 1	Connector	1X20
	1089 9551 11		ZT90 - 220-230V/60Hz - CSA/UL		3030	1088 0031 03	• 1	Connector	1X20
	1089 9551 11		ZT90 - 220-230V/60Hz - CSA/UL		3040	1088 0031 05	• 3	Connector	1X15-1X16-1X17
	1089 9551 11		ZT75 - 200V/60Hz - CSA/UL						
1092	1089 9551 11	• 1	ZT90 - 200V/60Hz - CSA/UL		2)			From following serial No. onwards:	
	1089 9551 97		Auxilliary contact					Geldig vanaf volgend serienummer:	
	1089 9551 97		ZT75 - 200V/50Hz - IEC					Fr.o.m. tillverkningsnummer:	
	1089 9551 97		ZT90 - 230V/50Hz - IEC					Gültig ab Seriennummer:	
	1089 9551 97		ZT75 - 200V/60Hz - IEC					Valable à partir du numéro de série suivant:	
	1089 9551 97		ZT90 - 220-230V/60Hz - IEC					A partir del siguiente número de serie:	
	1089 9551 97		ZT90 - 200V/50Hz - IEC					Dai seguenti numeri di serie in avanti:	
	1089 9551 97		ZT90 - 200V/60Hz - IEC					Gælder fra følgende serienumre:	
	1089 9551 97		ZT75 - 220-230V/60Hz - CSA/UL					A partir do número de série:	
	1089 9551 97		ZT90 - 220-230V/60Hz - CSA/UL					Fra og med følgende serienummer:	
	1089 9551 97		ZT75 - 200V/60Hz - CSA/UL					Alkaen valmistusnumerosta	
	1089 9551 97		ZT90 - 200V/60Hz - CSA/UL					AIF-085 713	
1095	1089 9514 03	• 1	Transfo						
1100	1089 9514 01	• 1	Transformer						
1105	1079 9906 09	• 1	Label						
1110	9823 1899 51	• 1	Service diagram						
1115		• 1	Dataplate						
	1613 6639 02		IEC						
	1614 8949 01		CSA/UL						
1120	1088 0031 13	• 1	Connector 13p 2X9						
1125	1088 0031 29	• 1	Connector 9p 2X10						
1130	1088 0031 49	• 1	Connector 9p 2X11						
1135	1088 0031 30	• 1	Connector 10p 2X12						
1140	1088 0031 03	• 3	Connector 3p 1X11-1X12-1X20						
1145	1088 0031 05	• 5	Connector 5p 1X13-1X14-1X15-1X16-1X17						
1150	1088 0031 02	• 4	Connector 2p 1X18-1X19-1X21-1X22						
1155	1089 9398 13	• 24	Terminal block						
1160	1089 9398 14	• 3	Earth Terminals						
1165		• 1	Terminal block						
	1089 9398 34		ZT90 - 200V/60Hz - IEC						
1180		• 1	Label type 1						
	1079 9911 01		CSA/UL						
	<b>1900 3004 08</b>	<b>1</b>	<b>Option Fan dryer</b>						
	<b>1900 3004 08</b>		ZT75 - 200V/50Hz - IEC						
	<b>1900 3004 08</b>		ZT90 - 200V/50Hz - IEC						
	<b>1900 3004 08</b>		ZT90 - 230V/50Hz - IEC						
	<b>1900 3004 08</b>		ZT75 - 200V/60Hz - IEC						
	<b>1900 3004 08</b>		ZT90 - 200V/60Hz - IEC						
	<b>1900 3004 08</b>		ZT90 - 220-230V/60Hz - IEC						
	<b>1900 3004 27</b>		ZT75 - 200V/60Hz - CSA/UL						
	<b>1900 3004 27</b>		ZT90 - 200V/60Hz - CSA/UL						
	<b>1900 3004 27</b>		ZT75 - 220-230V/60Hz - CSA/UL						
	<b>1900 3004 27</b>		ZT90 - 220-230V/60Hz - CSA/UL						
2010	1089 9489 11	• 1	Contacto						
2020	1089 9551 09	• 1	Circuit breaker						
2030	1089 9551 97	• 1	Auxilliary contact						
	<b>1900 3004 02</b>	<b>1</b>	<b>Option Gear motor dryer</b>						
	<b>1900 3004 22</b>		IEC						
	<b>1900 3004 22</b>		CSA/UL						

# 44

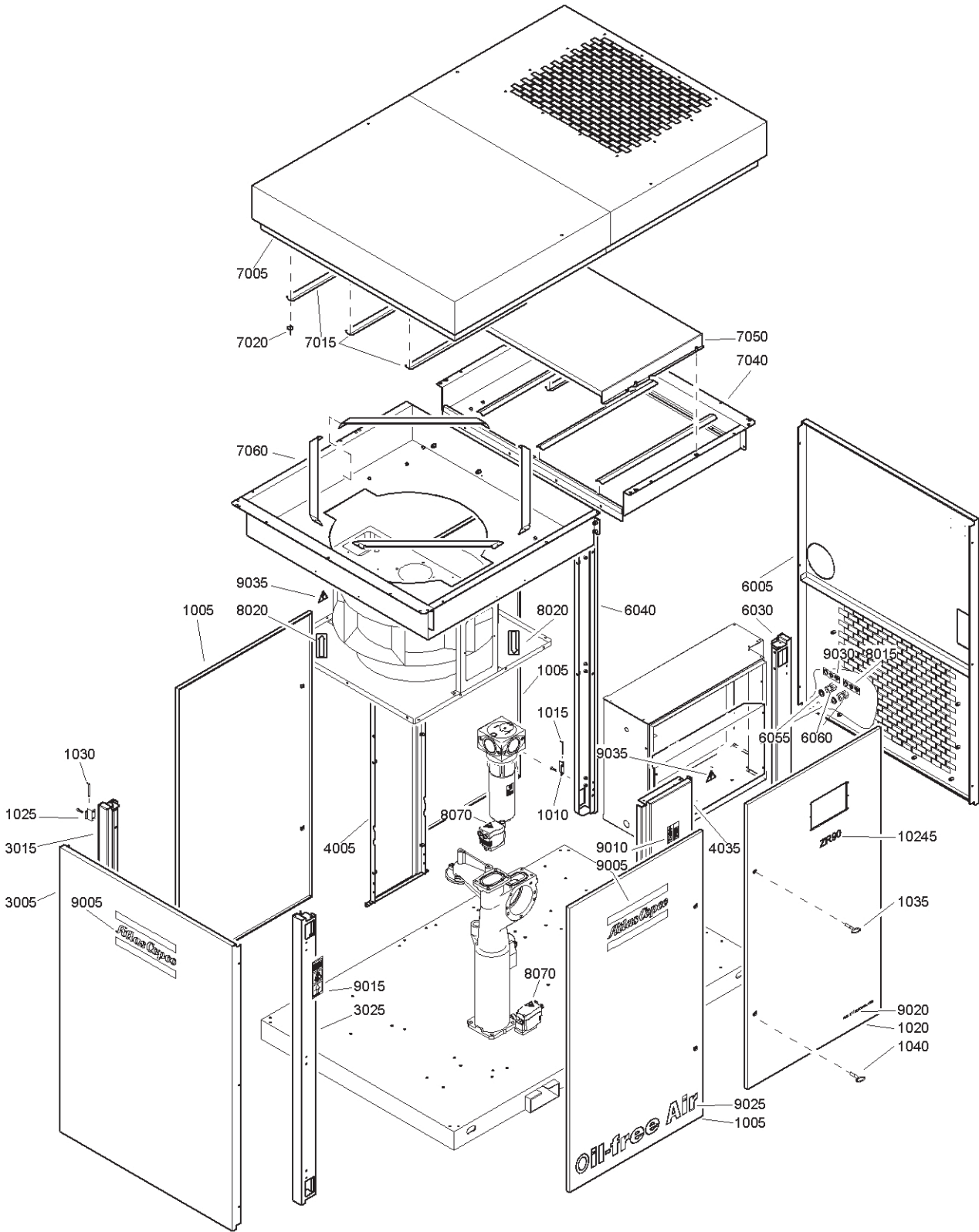

61683\_10

## Bodywork - ZT Pack / Full feature

Ref.	Part number	Qty	Name	Remarks	Ref.	Part number	Qty	Name	Remarks
<b>1005</b>	<b>1621 0615 80</b>	<b>3</b>	<b>Door</b>	1)	6045	1619 2766 00 •	3	Bolt	
	1621 0721 00 •	2	Lock		6050	0581 0000 86 •	4	Pipe coupling	
1010	1621 0606 00	9	Hinge		6055	0661 1044 00 •	4	Sealing washer	
1015	1621 0607 00	9	Hinge			<b>1621 0626 80</b>	<b>1</b>	<b>Roof</b>	1)
<b>1020</b>	<b>1621 0611 80</b>	<b>1</b>	<b>Door</b>	1)	7005		1	Roof	
	1619 7705 00 •	1	Lock		7015	1621 0631 00 •	6	Foam holder	
	1621 0721 00 •	1	Lock		7020	0129 3108 00 •	12	Blind rivet	
1025	1621 0606 00	3	Hinge		<b>7040</b>	<b>1621 0632 80</b> •	<b>1</b>	<b>Baffle</b>	1)
1030	1621 0607 00	3	Hinge			1621 0631 00 ••	3	Foam holder	
1035	1089 9068 01	2	Key			0129 3108 00 ••	6	Blind rivet	
1040	1089 9154 02	2	Key		7045	0147 1322 03 •	4	Bolt	
2010	1619 2766 00	4	Bolt		<b>7050</b>	<b>1621 0637 80</b> •	<b>1</b>	<b>Baffle</b>	1)
2015	1619 2766 00	4	Bolt			1621 0639 00 ••	3	Foamholder	
2020	1619 5898 01	6	Bolt			0129 3108 00 ••	6	Blind rivet	
2025	1619 5898 01	6	Bolt		7055	1619 2766 00 •	7	Bolt	
2030	1619 2766 00	4	Bolt		<b>7060</b>	<b>1621 0648 80</b> •	<b>1</b>	<b>Baffle</b>	1)
	<b>1621 0654 80</b>	<b>1</b>	<b>Panel</b>	1)		1621 0663 00 ••	4	Foamholder	
3005		1	Panel			0129 3108 00 ••	8	Blind rivet	
<b>3015</b>	<b>1621 0622 80</b>	<b>1</b>	<b>Stay</b>	1)	7065	1619 2766 00 •	6	Bolt	
3020	1619 2766 00	3	Bolt		7070	1619 2766 00 •	8	Bolt	
<b>3025</b>	<b>1621 0642 80</b>	<b>1</b>	<b>Stay</b>	1)	8015	1079 9922 36	1	Decal	
3030	1619 2766 00	3	Bolt		8020	1503 0786 00	2	Rotation arrow	
<b>4005</b>	<b>1621 0646 80</b>	<b>1</b>	<b>Stay</b>	1)	8070	1088 1001 01	2	Warning mark	
4010	1619 2766 00	4	Bolt		9005	0690 1140 01	4	House mark	
4011	1619 2766 00	2	Bolt		9010	1079 9901 09	2	Label	
4015	1613 2685 00	1	Hose support		9015	1079 9901 29	1	Label	
4020	0147 1323 03	1	Bolt		9020	1079 9920 56	1	Label	
4025	0266 2110 00	1	Nut		9025	1079 9922 11	1	Label	
4030	0301 2335 00	2	Washer		9030	1079 9922 35	1	Decal	
<b>4035</b>	<b>1621 0646 80</b>	<b>1</b>	<b>Stay</b>	1)	9035	1088 1001 02	4	Warning mark	
4040	1619 2766 00	4	Bolt		10245		1	Label	
4045	1619 2766 00	2	Bolt			1621 1986 25		ZT55	
5010	1619 2766 00	4	Bolt			1621 1986 26		ZT55 FF	
5015	1619 2766 00	4	Bolt			1621 1986 11		ZT75	
5020	1619 5898 01	6	Bolt			1621 1986 27		ZT75 FF	
5025	1619 5898 01	6	Bolt			1621 1986 12		ZT95	
5030	1619 2766 00	4	Bolt			1621 1986 28		ZT95 FF	
	<b>1621 0647 80</b>	<b>1</b>	<b>Panel</b>	1)	1)			Lined with / Bekleed met / Beklädd med / Ausgekleidet mit / Garnir de / Rivestido de / Allineato con / Foret med / Revestido com / Kledd med / Vuorattu :	
6005		1	Panel					Foam : 0395 6001 68 (AR) 40 x 2040 x 1650 self-adhesive	
<b>6030</b>	<b>1621 0622 80</b> •	<b>1</b>	<b>Stay</b>	1)					
6035	1619 2766 00 •	3	Bolt						
<b>6040</b>	<b>1621 0642 80</b> •	<b>1</b>	<b>Stay</b>	1)					

# 45

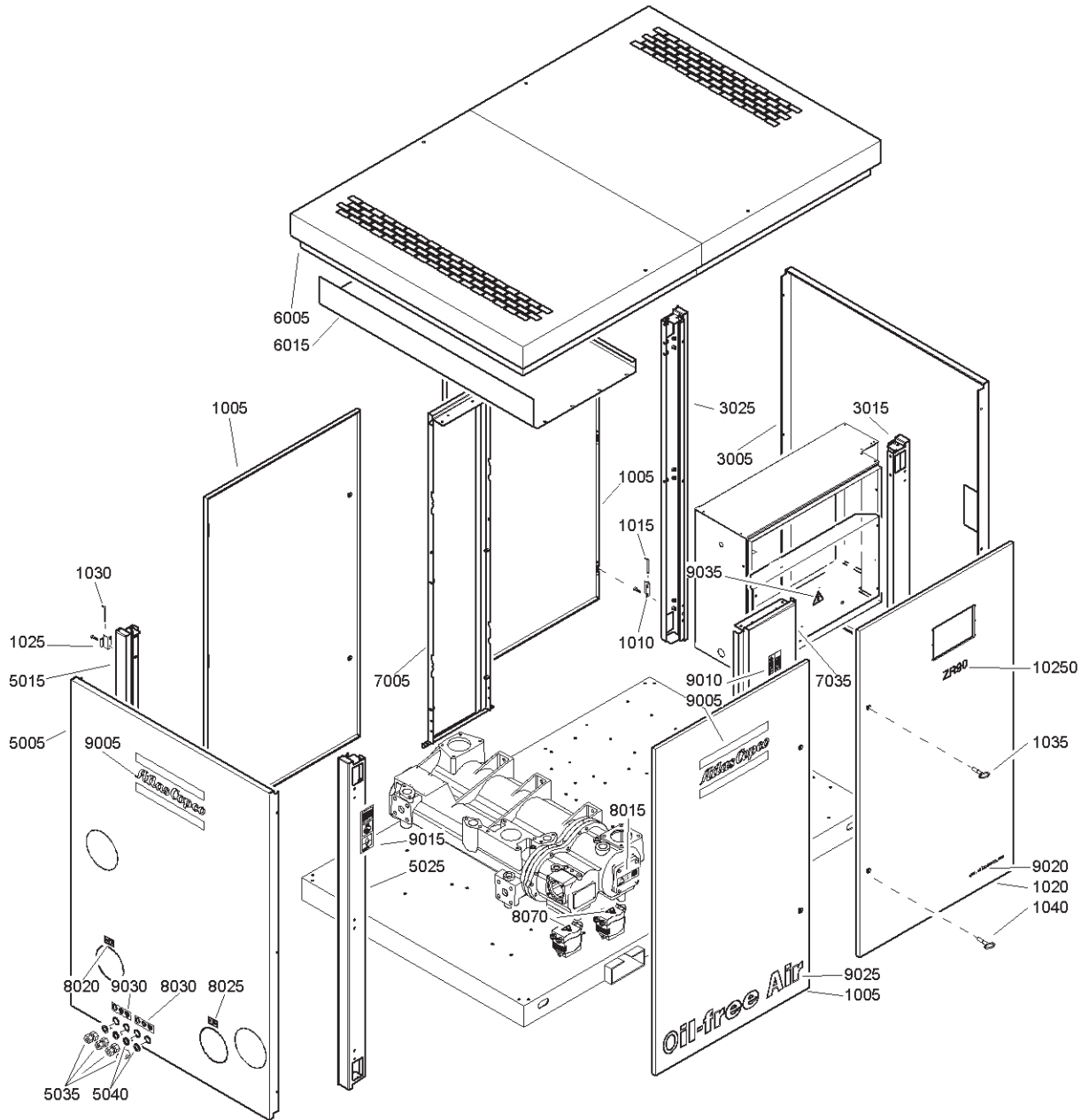

61682\_10

## Bodywork - ZR Pack / Full feature

Ref.	Part number	Qty	Name	Remarks	Ref.	Part number	Qty	Name	Remarks
1005	1621 0615 80	3	Door	1)	6025	1079 1472 05	8	Bolt	
	1621 0721 00	2	Lock		7005	1621 0646 80	1	Stay	1)
1010	1621 0606 00	9	Hinge		7010	1619 2766 00	4	Bolt	
1015	1621 0607 00	9	Hinge		7011	1619 2766 00	2	Bolt	
1020	1621 0611 80	1	Door	1)	7015	1613 2685 00	1	Hose support	
	1619 7705 00	1	Lock		7020	0147 1323 03	1	Bolt	
	1621 0721 00	1	Lock		7025	0266 2110 00	1	Nut	
1025	1621 0606 00	3	Hinge		7030	0301 2335 00	2	Washer	
1030	1621 0607 00	3	Hinge		7035	1621 0646 80	1	Stay	1)
1035	1089 9068 01	2	Key		7040	1619 2766 00	4	Bolt	
1040	1089 9154 02	2	Key		7045	1619 2766 00	2	Bolt	
2010	1619 2766 00	4	Bolt		8015	1079 9905 49	1	Label	
2015	1619 2766 00	4	Bolt		8020	1079 9913 69	1	Inform.label	
2020	1619 5898 01	6	Bolt		8025	1079 9913 79	1	Inform.label	
2025	1619 5898 01	6	Bolt		8030	1079 9922 36	1	Decal	
	1621 0644 80	1	Panel	1)	8070	1088 1001 01	2	Warning mark	
3005	1621 0644 00	1	Panel		9005	0690 1140 01	4	House mark	
3015	1621 0622 80	1	Stay	1)	9010	1079 9901 09	2	Label	
3020	1619 2766 00	3	Bolt		9015	1079 9901 29	1	Label	
3025	1621 0642 80	1	Stay	1)	9020	1079 9920 56	1	Label	
3030	1619 2766 00	3	Bolt		9025	1079 9922 11	1	Label	
4010	1619 2766 00	4	Bolt		9030	1079 9922 35	1	Decal	
4015	1619 2766 00	4	Bolt		9035	1088 1001 02	4	Warning mark	
4020	1619 5898 01	6	Bolt		10250		1	Label	
4025	1619 5898 01	6	Bolt			1621 1986 19		ZR55	
	1621 0625 80	1	Panel	1)		1621 1986 20		ZR55 FF	
5005		1	Panel			1621 1986 08		ZR75	
5015	1621 0622 80	1	Stay	1)		1621 1986 21		ZR75 FF	
5020	1619 2766 00	3	Bolt			1621 1986 09		ZR90	
5025	1621 0642 80	1	Stay	1)		1621 1986 22		ZR90 FF	
5030	1619 2766 00	3	Bolt						
5035	0581 0000 86	4	Pipe coupling		1)			Lined with / Bekleed met / Beklädd med / Ausgekleidet	
5040	0661 1044 00	4	Sealing washer					mit / Garnir de / Rivestido de / Allineato con / Foret	
	1621 0634 80	1	Roof	1)				med / Revestido com / Kledd med / Vuorattu :	
6005	1621 0634 00	1	Roof					Foam : 0395 6001 68 (AR) 40 x 2040 x 1650 self-	
6015	1621 0984 80	1	Baffle	1)				adhesive	

# 46

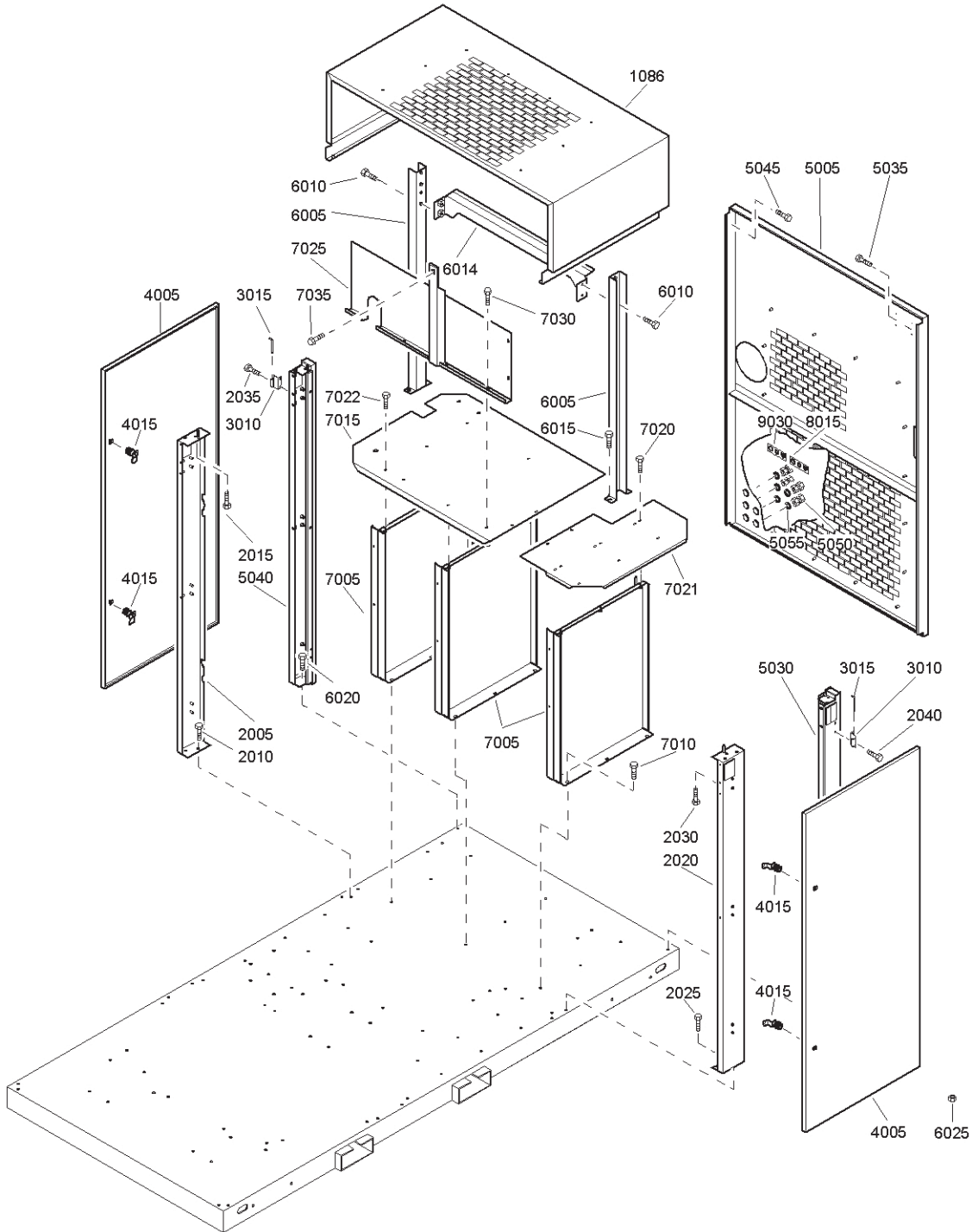

61959\_10

## Bodywork - Baffling &amp; extension ZT Full feature

46

Ref.	Part number	Qty	Name	Remarks	Ref.	Part number	Qty	Name	Remarks
1086	1621 1217 80	1	Roof	1)	6014	1621 1277 00	1	Support	
2005	1621 1219 80	1	Stay	1)	6015	0147 1362 03	4	Bolt	
2010	1619 2766 00	3	Bolt		6020	1619 2766 00	4	Bolt	
2015	1079 1472 05	2	Bolt		6025	0266 2111 00	4	Nut	
2020	1621 1218 80	1	Stay	1)	7005	1621 0711 80	3	Plate	1)
2025	1619 2766 00	3	Bolt		7010	1619 2766 00	9	Bolt	
2030	1079 1472 05	2	Bolt		7015	1621 1236 00	1	Plate	
2035	1619 5898 01	6	Bolt		7020	1619 2766 00	4	Bolt	
2040	1619 5898 01	6	Bolt		7021	1621 1273 00	1	Plate	
3010	1621 0606 00	6	Hinge		7022	1619 2766 00	8	Bolt	
3015	1621 0607 00	6	Hinge		7025	1621 1294 80	1	Plate	1)
	1621 1237 80	2	Door	1) 2)	7030	1619 2766 00	3	Bolt	
4005		• 1	Door		7035	0147 1362 03	1	Bolt	
4015	1621 0721 00	• 2	Lock		8015	1079 9922 36	1	Decal	
	1621 1240 80	• 1	Panel	1)	9030	1079 9922 35	1	Decal	
5005		• 1	Panel						
5030	1621 0622 80	• 1	Stay	1)	1-2)	Lined with / Bekleed met / Beklädd med / Ausgekleidet mit / Garnir de / Rivestido de / Allineato con / Foret med / Revestido com / Kledd med / Vuorattu :			
5035	1619 2766 00	• 3	Bolt			Foam: 0395 6001 68 (AR) 40 x 2040 x 1650 self-adhesive			
5040	1621 0642 80	• 1	Stay	1)	1)	Foam: 0395 6001 67 (AR) 30 x 2040 x 1650 self-adhesive			
5045	1619 2766 00	• 3	Bolt		2)	Foam: 0395 6001 67 (AR) 30 x 2040 x 1650 self-adhesive			
5050	0581 0000 86	• 5	Pipe coupling						
5055	0661 1044 00	• 5	Sealing washer						
6005	1621 1227 00	2	Support						
6010	0147 1362 03	4	Bolt						



# 47

## Bodywork - Baffling ZT Pack

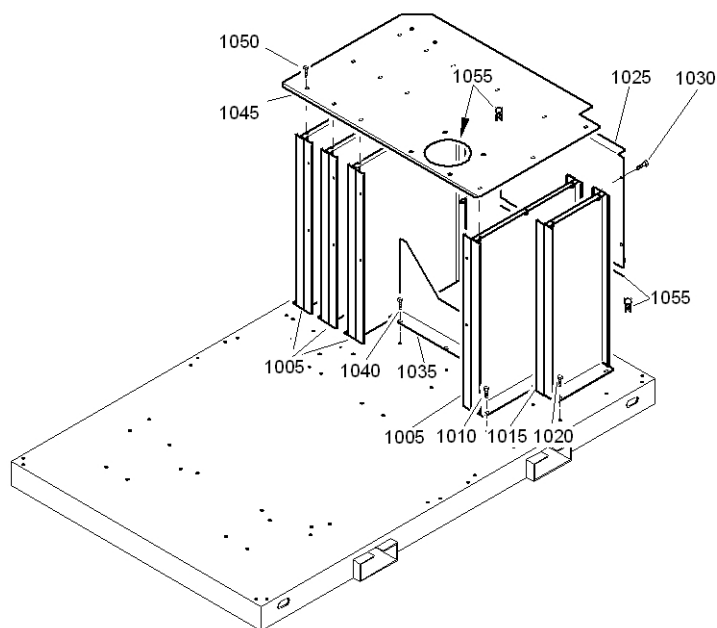

61680\_10

61680\_10

Ref.	Part number	Qty	Name	Remarks	Ref.	Part number	Qty	Name	Remarks
1005	1621 0711 80	4	Plate	1)	1050	1619 2766 00	16	Bolt	
1010	1619 2766 00	12	Bolt		1055	1202 6584 00	AR	Seal	
1015	1621 0710 80	1	Plate	1)	1)	Lined with / Bekleed met / Beklädd med / Ausgekleidet mit / Garnir de / Rivestido de / Allineato con / Foret med / Revestido com / Kledd med / Vuorattu : Foam : 0395 6001 68 (AR) 40 x 2040 x 1650 self-adhesive			
1020	1619 2766 00	2	Bolt						
1025	1621 0706 80	1	Plate	1)					
1030	1619 2766 00	4	Bolt						
1035	1621 0705 80	1	Plate	1)					
1040	1619 2766 00	3	Bolt						
1045	1621 0707 00	1	Plate						

**Bodywork - Baffling ZT Full feature**

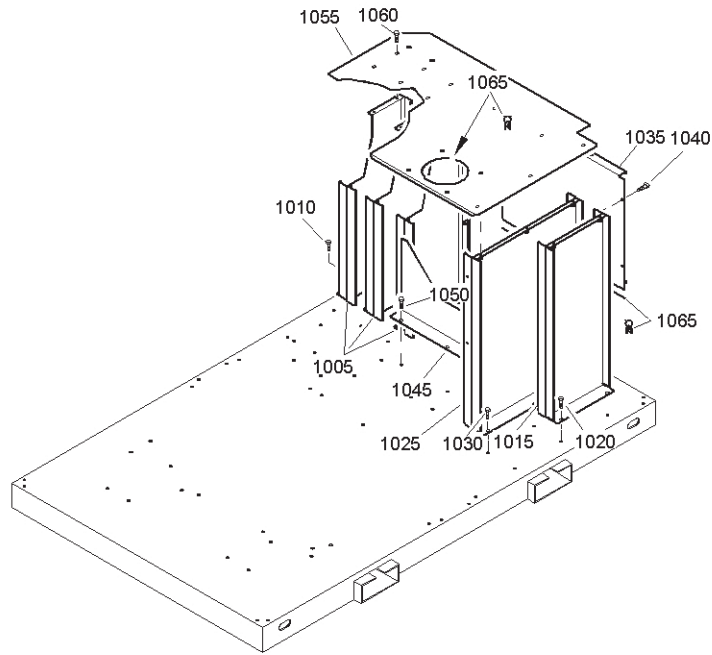

61681\_10

61681\_10

Ref.	Part number	Qty	Name	Remarks	Ref.	Part number	Qty	Name	Remarks
1005	1621 0712 80	3	Plate	1)	1050	1619 2766 00	3	Bolt	
1010	1619 2766 00	6	Bolt		1055	1621 0708 00	1	Plate	
1015	1621 0710 80	1	Plate	1)	1060	1619 2766 00	13	Bolt	
1020	1619 2766 00	2	Bolt		1065	1202 6584 00	AR	Seal	
1025	1621 0711 80	1	Plate	1)					1) Lined with / Bekleed met / Beklädd med / Ausgekleidet mit / Garnir de / Rivestido de / Allineato con / Foret med / Revestido com / Kledd med / Vuorattu : Foam : 0395 6001 68 (AR) 40 x 2040 x 1650 self-adhesive
1030	1619 2766 00	3	Bolt						
1035	1621 0706 80	1	Plate	1)					
1040	1619 2766 00	4	Bolt						
1045	1621 0986 80	1	Plate	1)					
	1621 0705 80		ZT55 ZT75, ZT90						

# 49

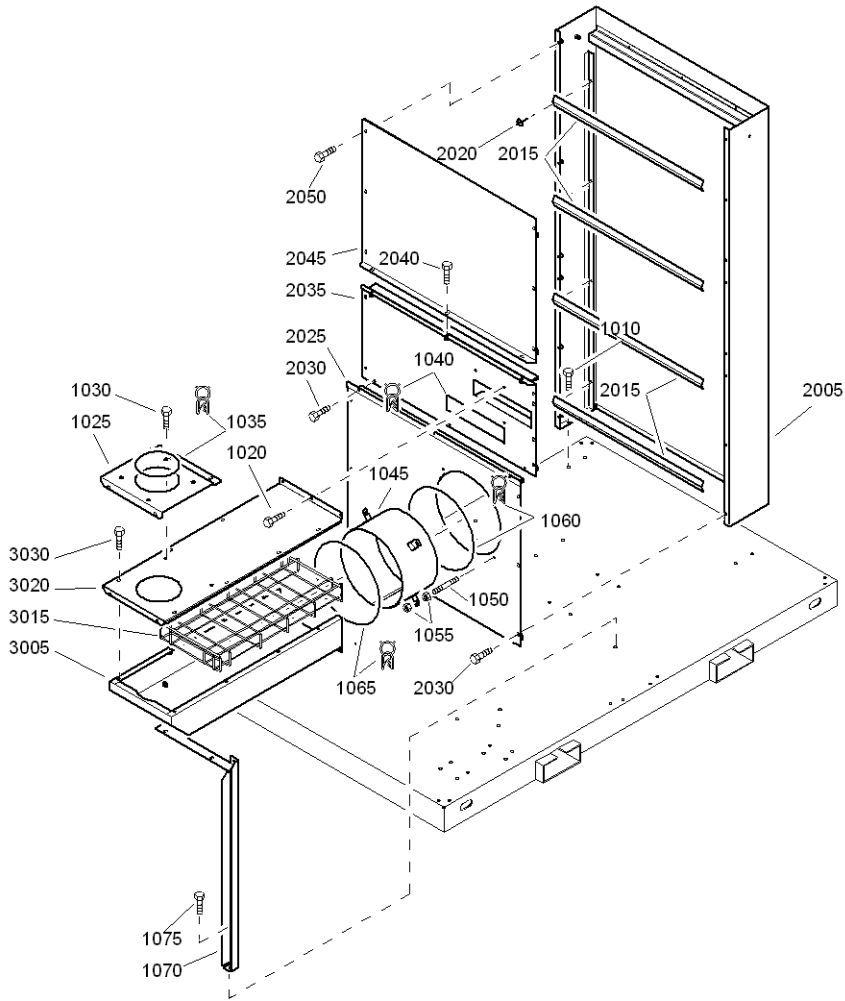

61675\_10

## Bodywork - Baffling ZR Pack / Full feature

49

Ref.	Part number	Qty	Name	Remarks	Ref.	Part number	Qty	Name	Remarks
1010	1619 2766 00	4	Bolt		2020	0129 3108 00 •	8	Blind rivet	
1020	1619 2766 00	6	Bolt		<b>2025</b>	<b>1621 0685 80 •</b>	<b>1</b>	<b>Baffle</b>	1)
1025	1621 0699 00	1	Plate		2030	1619 2766 00 •	6	Bolt	
1030	1619 2766 00	4	Bolt		<b>2035</b>	<b>1621 0719 80 •</b>	<b>1</b>	<b>Baffle</b>	1)
1035	1202 6584 00	AR	Seal		2040	1619 2766 00 •	7	Bolt	
1040	1202 6584 00	AR	Seal		<b>2045</b>	<b>1621 0688 80 •</b>	<b>1</b>	<b>Baffle</b>	1)
1045		1	Baffle		2050	1619 2766 00 •	9	Bolt	
	1621 0702 00		ZR55			<b>1621 0717 80</b>	<b>1</b>	<b>Air duct</b>	1)
	1621 0701 00		ZR75, ZR90		3005	1621 0717 00 •	1	Air duct	
1050	0248 9980 47	4	Threaded rod		3015	1621 0716 00 •	1	Foamholder	
1055	0266 2110 00	8	Nut		3020	1621 0718 00 •	1	Plate	
1060	1202 6584 00	AR	Seal		3030	1619 2766 00 •	8	Bolt	
1065	1202 6584 00	AR	Seal						
1070	1621 0778 00	1	Support		1)	Lined with / Bekleed met / Beklädd med / Ausgekleidet mit / Garnir de / Rivestido de / Allineato con / Foret med / Revestido com / Kledd med / Vuorattu :			
1075	1619 2766 00	5	Bolt			Foam : 0395 6001 68 (AR) 40 x 2040 x 1650 self-adhesive			
	<b>1621 0720 80</b>	<b>1</b>	<b>Baffle</b>	1)					
2005		• 1	Baffle						
2015	1621 0664 00 •	4	Foamholder						

## 50

## Service kits - ZT55, ZT75, ZT90

Ref.	Part number	Qty	Name	Remarks	Ref.	Part number	Qty	Name	Remarks
	<b>2906 0176 00</b>	<b>1</b>	<b>Inlet valve overhaul kit</b>			<b>2906 0661 00</b>	<b>1</b>	<b>Oil pump kit</b>	
	0335 1136 00	• 1	Circlip			0101 1951 35	• 1	Pin	
	0335 2101 21	• 1	Circlip			0633 9742 00	• 1	O-ring	
	0500 4510 04	• 1	Bearing			0663 6143 00	• 1	O-ring	
	1614 6747 00	• 1	Spring			1621 0513 00	• 1	Oil pump	
	2250 5629 00	• 1	Bearing			1621 0515 00	• 1	Eccentric ring	
						1621 0518 00	• 1	Key	
						1621 1138 00	• 1	Ring	
	<b>2906 0654 00</b>	<b>1</b>	<b>LP element exchange kit.</b>			<b>2906 0662 00</b>	<b>1</b>	<b>HP discharge silencer kit</b>	
	0663 2103 20	• 1	O-ring			0663 2106 58	• 1	O-ring	
	0663 2106 58	• 1	O-ring			0663 2108 26	• 1	O-ring	
	0663 2106 99	• 1	O-ring			0663 3138 00	• 2	O-ring	
	0663 2107 79	• 1	O-ring			1621 0536 00	• 1	Glass wool	
	0663 2107 89	• 1	O-ring			1621 3810 03	• 1	Insert	
	0663 2107 97	• 1	O-ring						
	0663 2135 00	• 3	O-ring			<b>2906 0663 00</b>	<b>1</b>	<b>Cooler service kit</b>	
	0663 2156 00	• 1	O-ring			0661 1000 30	• 2	Seal washer	
	0663 3132 00	• 2	O-ring			0663 2106 48	• 1	O-ring	
						0663 2106 58	• 1	O-ring	
	<b>2906 0655 00</b>	<b>1</b>	<b>HP element exchange kit</b>			0663 2106 99	• 1	O-ring	
	0663 2103 19	• 1	O-ring			0663 2107 79	• 1	O-ring	
	0663 2106 48	• 1	O-ring			0663 2107 80	• 1	O-ring	
	0663 2107 15	• 1	O-ring			0663 2107 97	• 6	O-ring	
	0663 2107 25	• 1	O-ring			0663 3142 00	• 2	O-ring	
	0663 2107 50	• 1	O-ring			0663 3143 00	• 1	O-ring	
	0663 2107 80	• 1	O-ring						
	0663 2107 89	• 1	O-ring			<b>2906 0664 00</b>	<b>1</b>	<b>Air/oil filter kit</b>	
	0663 2107 92	• 1	O-ring			0661 1000 31	• 1	Seal washer	
	0663 2133 00	• 2	O-ring (ZT90)			0663 2132 00	• 1	O-ring	
	0663 2135 00	• 5	O-ring			0663 2135 00	• 2	O-ring breather cover	
	0663 3132 00	• 1	O-ring (ZT55-75)			1613 9503 00	• 1	Air filter element	
	0663 3142 00	• 1	O-ring			1614 8747 99	• 1	Oil filter	
						1621 0735 00	• 1	Filter breather air	
	<b>2906 0656 00</b>	<b>1</b>	<b>Drive shaft seal kit</b>			1621 0975 00	• 1	Demister	
	0663 2110 03	• 1	O-ring			<b>2906 6255 01</b>	<b>• 1</b>	<b>Gearcase breather filter</b>	
	0663 6147 00	• 1	O-ring						
	1616 5448 00	• 1	Seal ring			<b>2901 0673 00</b>	<b>1</b>	<b>Set of wearing parts</b>	For electronic drains
	1621 0469 00	• 1	Bushing			<b>2901 0674 00</b>	<b>1</b>	<b>Set of seals</b>	For electronic drains
	<b>2906 0657 00</b>	<b>1</b>	<b>Drive shaft bearing kit</b>			<b>2906 0665 00</b>	<b>1</b>	<b>Maintenance kit</b>	Yearly independent of running hours
	0335 2169 00	• 1	Circlip			0661 1000 27	• 1	Seal washer	
	0502 1092 01	• 1	Bearing			<b>2906 0664 00</b>	<b>• 1</b>	<b>Air/oil filter kit</b>	
	0502 2111 00	• 1	Bearing			<b>8204 0940 34</b>	<b>• 1</b>	<b>Intercooler drain check valve</b>	
	<b>2906 0658 00</b>	<b>1</b>	<b>Gearcasing seal kit</b>			<b>2906 0666 00</b>	<b>1</b>	<b>Maintenance kit</b>	8000h or every 2 years
	0661 1000 29	• 1	Seal washer			0663 2106 15	• 1	O-ring	
	0661 1000 30	• 2	Seal washer			0663 2106 58	• 1	O-ring	
	0661 1000 31	• 1	Seal washer			0663 2108 26	• 1	O-ring	
	0661 1000 32	• 1	Seal washer			0663 3138 00	• 2	O-ring	
	0663 2104 37	• 4	O-ring oil level indicator			1621 3014 00	• 1	Spring check valve	
	0663 2135 00	• 2	O-ring breather			<b>2906 0659 00</b>	<b>• 1</b>	<b>Inlet valve service kit</b>	
	0663 2135 00	• 1	O-ring			<b>2906 0665 00</b>	<b>• 1</b>	<b>Maintenance kit</b>	
	9125 6303 00	• 1	Seal washer						
						<b>2906 0667 00</b>	<b>1</b>	<b>Maintenance kit</b>	16000 h or every 4 years
	<b>2906 0659 00</b>	<b>1</b>	<b>Inlet valve service kit</b>			1621 0082 00	• 1	Muffler	
	0663 2106 10	• 1	O-ring			1621 0204 00	• 8	Drive coupling rubber element	
	0663 2107 97	• 1	O-ring			<b>2906 0176 00</b>	<b>• 1</b>	<b>Inlet valve overhaul kit</b>	
	0663 2111 84	• 1	O-ring (ZT/ZR 90 VSD)			<b>2906 0659 00</b>	<b>• 1</b>	<b>Inlet valve service kit</b>	
	0663 2156 00	• 1	O-ring			<b>2906 0660 00</b>	<b>• 1</b>	<b>Check valve kit</b>	
	1613 4036 00	• 1	Membrane			<b>2906 0665 00</b>	<b>• 1</b>	<b>Maintenance kit</b>	
	1613 5723 00	• 1	Gasket						
	1615 3695 00	• 1	Diaphragm						
	<b>2906 0660 00</b>	<b>1</b>	<b>Check valve kit</b>						
	0500 4510 11	• 1	Bushing						
	0663 2106 15	• 1	O-ring						
	0663 2106 58	• 1	O-ring						
	0663 2108 26	• 1	O-ring						
	0663 3138 00	• 2	O-ring						
	1614 7368 00	• 1	Check valve						
	1621 0538 00	• 1	Valve seat						
	1621 3014 00	• 1	Spring						

## Service kits - ZR55, ZR75, ZR90

Ref.	Part number	Qty	Name	Remarks	Ref.	Part number	Qty	Name	Remarks
	<b>2906 0176 00</b>	<b>1</b>	<b>Inlet valve overhaul kit</b>						
	0335 1136 00	• 1	Circlip			0663 2107 97	• 1	O-ring	
	0335 2101 21	• 1	Circlip			0663 2133 00	• 2	O-ring (ZR90)	
	0500 4510 04	• 1	Bearing			0663 2135 00	• 8	O-ring	
	1614 6747 00	• 1	Spring			0663 2148 00	• 3	O-ring	
	2250 5629 00	• 1	Bearing			0663 3132 00	• 1	O-ring (ZR55-75)	
	<b>2906 0656 00</b>	<b>1</b>	<b>Drive shaft seal kit</b>			<b>2906 0671 00</b>	<b>1</b>	<b>Check valve kit</b>	
	0663 2110 03	• 1	O-ring			0500 4510 11	• 1	Bushing	
	0663 6147 00	• 1	O-ring			0663 2106 15	• 1	O-ring	
	1616 5448 00	• 1	Seal ring			0663 2107 75	• 1	O-ring	
	1621 0469 00	• 1	Bushing			0663 2107 80	• 1	O-ring	
	<b>2906 0657 00</b>	<b>1</b>	<b>Drive shaft bearing kit</b>			0663 2107 92	• 1	O-ring	
	0335 2169 00	• 1	Circlip			0663 3138 00	• 2	O-ring	
	0502 1092 01	• 1	Bearing			1614 7368 00	• 1	Check valve	
	0502 2111 00	• 1	Bearing			1621 0538 00	• 1	Valve seat	
						1621 3014 00	• 1	Spring	
	<b>2906 0658 00</b>	<b>1</b>	<b>Gearcasing seal kit</b>			<b>2906 0672 00</b>	<b>1</b>	<b>HP discharge silencer kit</b>	
	0661 1000 29	• 1	Seal washer			0663 2107 75	• 1	O-ring	
	0661 1000 30	• 2	Seal washer			0663 2107 80	• 1	O-ring	
	0661 1000 31	• 1	Seal washer			0663 2107 92	• 1	O-ring	
	0661 1000 32	• 1	Seal washer			0663 3138 00	• 2	O-ring	
	0663 2104 37	• 4	O-ring oil level indicator			1621 0536 00	• 1	Glass wool	
	0663 2135 00	• 2	O-ring breather			1621 3810 03	• 1	Insert	
	0663 2135 00	• 1	O-ring			<b>2906 0673 00</b>	<b>1</b>	<b>Cooler service kit</b>	
	9125 6303 00	• 1	Seal washer			0661 1000 25	• 5	Seal washer	
	<b>2906 0659 00</b>	<b>1</b>	<b>Inlet valve service kit</b>			0663 2107 26	• 1	O-ring	
	0663 2106 10	• 1	O-ring			0663 2107 32	• 2	O-ring	
	0663 2107 97	• 1	O-ring			0663 2107 75	• 1	O-ring	
	0663 2111 84	• 1	O-ring (ZT/ZR 90 VSD)			0663 2107 86	• 2	O-ring	
	0663 2156 00	• 1	O-ring			0663 2107 93	• 1	O-ring	
	1613 4036 00	• 1	Membrane			0663 2111 73	• 1	O-ring	
	1613 5723 00	• 1	Gasket			0663 2144 00	• 1	O-ring	
	1615 3695 00	• 1	Diaphragm			0663 2148 00	• 1	O-ring	
	<b>2906 0661 00</b>	<b>1</b>	<b>Oil pump kit</b>			0663 2153 00	• 1	O-ring	
	0101 1951 35	• 1	Pin			0663 6147 00	• 2	O-ring	
	0633 9742 00	• 1	O-ring			0663 6156 00	• 3	O-ring	
	0663 6143 00	• 1	O-ring			1621 0496 00	• 1	Gasket water separator	
	1621 0513 00	• 1	Oil pump			<b>2901 0673 00</b>	<b>1</b>	<b>Set of wearing parts</b>	For electronic drains
	1621 0515 00	• 1	Eccentric ring			<b>2901 0674 00</b>	<b>1</b>	<b>Set of seals</b>	For electronic drains
	1621 0518 00	• 1	Key			<b>2906 0665 00</b>	<b>1</b>	<b>Maintenance kit</b>	Yearly independent of running hours
	1621 1138 00	• 1	Ring			0661 1000 27	• 1	Seal washer	
	<b>2906 0664 00</b>	<b>1</b>	<b>Air/oil filter kit</b>			<b>2906 0664 00</b>	<b>• 1</b>	<b>Air/oil filter kit</b>	
	0661 1000 31	• 1	Seal washer			<b>8204 0940 34</b>	<b>• 1</b>	<b>Intercooler drain check valve</b>	
	0663 2132 00	• 1	O-ring			<b>2906 0674 00</b>	<b>1</b>	<b>Maintenance kit</b>	8000h or every 2 years
	0663 2135 00	• 2	O-ring breather cover			0663 2106 15	• 1	O-ring	
	1613 9503 00	• 1	Air filter element			0663 2107 75	• 1	O-ring	
	1614 8747 99	• 1	Oil filter			0663 2107 80	• 1	O-ring	
	1621 0735 00	• 1	Filter breather air			0663 2107 92	• 1	O-ring	
	1621 0975 00	• 1	Demister			0663 3138 00	• 2	O-ring	
	<b>2906 6255 01</b>	<b>• 1</b>	<b>Gearcase breather filter</b>			1621 3014 00	• 1	Spring check valve	
	<b>2906 0669 00</b>	<b>1</b>	<b>LP element exchange kit</b>			<b>2906 0659 00</b>	<b>• 1</b>	<b>Inlet valve service kit</b>	
	0663 2103 20	• 1	O-ring			<b>2906 0665 00</b>	<b>• 1</b>	<b>Maintenance kit</b>	
	0663 2106 99	• 1	O-ring			<b>2906 0675 00</b>	<b>1</b>	<b>Maintenance kit</b>	16000 h or every 4 years
	0663 2107 25	• 1	O-ring			1621 0082 00	• 1	Muffler	
	0663 2107 86	• 2	O-ring			1621 0204 00	• 8	Drive coupling rubber element	
	0663 2107 89	• 1	O-ring			<b>2906 0176 00</b>	<b>• 1</b>	<b>Inlet valve overhaul kit</b>	
	0663 2135 00	• 3	O-ring			<b>2906 0659 00</b>	<b>• 1</b>	<b>Inlet valve service kit</b>	
	0663 2156 00	• 1	O-ring			<b>2906 0665 00</b>	<b>• 1</b>	<b>Maintenance kit</b>	
	0663 3132 00	• 2	O-ring			<b>2906 0671 00</b>	<b>• 1</b>	<b>Check valve kit</b>	









# **Atlas Copco** Stationary Air Compressors

ZT55, -75, -90

ZR55, -75, -90

Parts list

What sets Atlas Copco apart as a company is our conviction that we can only excel in what we do if we provide the best possible know-how and technology to really help our customers produce, grow and succeed.

There is a unique way of achieving that - we simply call it the Atlas Copco way. It builds on **interaction**, on long-term relationships and involvement in the customers' process, needs and objectives. It means having the flexibility to adapt to the diverse demands of the people we cater for.

It's the **commitment** to our customers' business that drives our effort towards increasing their productivity through better solutions. It starts with fully supporting existing products and continuously doing things better, but it goes much further, creating advances in technology through **innovation**. Not for the sake of technology, but for the sake of our customer's bottom line and peace-of-mind.

That is how Atlas Copco will strive to remain the first choice, to succeed in attracting new business and to maintain our position as the industry leader.





# Atlas Copco Stationary Air Compressors

**ZR90 - 9 - 60/E**

## Addendum to the Parts List

Serial Number: S991908 01-06v00

Customer: PEMEX MINATITLAN III, MEXICO

- Copyright 2006, Atlas Copco Airpower n.v., Antwerp, Belgium.  
Any unauthorised use or copying of the contents or any part thereof is prohibited.  
This applies in particular to trademarks, model denominations, part numbers and drawings.
- **Use only authorised parts.** Any damage or malfunction caused by the use of unauthorised parts is not covered by Warranty or Product Liability

[www.atlascopco.com](http://www.atlascopco.com)

## Introduction

This is an addendum.

The information in this addendum supersedes information in the Parts List.

## Why are documentation & drawings included?

Normally, a Parts List or an addendum to a Parts List does not include technical information. This information can be found in the Instruction Manual, and as an addendum to the Instruction Manual when applicable. In some cases, an addendum to the Parts List may include additional technical information in the form of drawings and parts lists for new subsystems. This provides additional explanation of non-standard items.

## How to use this addendum?

As the Parts List is divided into chapters, the addendum provides complete replacements for affected chapters. The chapters are numbered to conform with those in the Parts List. Additional chapters, which are not contained within the Parts List, are listed alphabetically.

### 1. Ordering parts

Always quote the part number, the name and the quantity of the parts required, as well as the type and serial number of the machine.

### 2. Explanation of columns

<b>Ref.</b>	Reference number	Relates a part in list and drawing. Parts without reference number are not shown on the drawing.
<b>Part No.</b>	Part number	If no part number is given the part cannot be obtained as spare part. A part of which the number is followed by a black dot is comprised in the bold printed assembly right above.
<b>Note:</b>		<b>An assembly is printed in bold in all columns.</b> "<<< >>>" directs to consult another list.
<b>Qty</b>	Quantity	Indicates the quantity of parts related to the reference number. "AR" means "as required": bulk material or quantity to be determined.
<b>Name:</b>		Translations of the English part names can be found in printed matter no. 2930 1214 00.
<b>Remarks</b>		Parts of a Service Kit may be spread over several lists. A letter can indicate a part has been certified according to the listed codes or rules by the indicated authorised body; if a letter is put between brackets the part itself is not certified but must be used on units certified by the authorised body. Dimensions are given in millimetres.

### 3. Authorized bodies:

Country	Applicable Code / Rule	Authorised Body
Australia	AS1210	D Department of Industrial Relations (DIR)
Austria	TÜV-WIEN Merkblätter	Ta Österreichischer Technischer Überwachungs-Verein (ATÜV)
Europ. Union	CE 87/404 directives for simple pressure vessels	CE Notified bodies are involved as applicable
Danmark	DNV Rules	N Det Norske Veritas (DNV)
Finland	SFS-Rules	Tk Taurus Tarkaskuskeskus (TTK)
France	CODAP '92 - AD Merkblätter	S Département Régional de l'Industrie et de la Recherche et de l'Environnement (DRIRE)
Germany	AD Merkblätter	T Technischer Überwachungs-Verein (TÜV)
Germany	Normen GerLL	Lg Germanischer Lloyd's (GerLL)
Great Britain	Lloyd's Register Rules, BS5500	L Lloyd's Register of Shipping (L.R.)
Italy	Raccolta's VSR/M/E/S	An Istituto Superiore per la Prevenzione e la Sicurezza del Lavoro (ISPESL)
Sweden	Swedish Pressure Vessel Code	Sa Svensk Anläggningsprovning (SA)
Switzerland	Technische Vorschriften für Druckbehälter und Kessel	Sv Schweizerischer Verein für Druckbehälter Besitzer (SVDB)
USA	ASME Section VIII Div 1, TENA for Coolers NEC - National Electrical Code	As American Society of Mechanical Engineers (ASME) U Underwriters Laboratories (UL)
Canada	CEC - Canadian Electrical Code PART1 (C22.1-94 Safety Standard for Electrical Installation)	C Canadian Standardization Association (CSA)

**Important notes :**

**A) Operation instructions and Spare parts lists of Non-Atlas Copco components**

Although any document that was delivered with the part is shipped with the machine, paper documents are often lost or put aside.

Documentation of parts used in this machine fabricated by other manufacturers than Atlas Copco can best be found on their internet website. (i.e. flow control products, motors, regulators ...)  
Most of them have a documentation sub-website where all information can be found.

If you have difficulties to find the information contact your Customer Centre.

**B) Paint**

If the unit is delivered with :

- customer specified top colour for canopy and/or frame
- other powder coating thicknesses
- semi-offshore coating or offshore painting

Spare parts of these items will be delivered in standard Atlas Copco grey for the canopy and standard black for the frame. (Spare part numbers of standard parts are printed in the Spare parts list.)

**C) Hydrostatic witnessed parts**

If the unit is delivered with hydrostatic witnessed parts, spare part numbers of not witnessed standard parts are printed in the Spare parts list.

To overcome long delays by ordering spare parts, partnumbers of hydrostatic witnessed parts **will not be supported.**

**D) Service Kits**

In the Spare parts list only standard Service kits are printed. Service kits of special parts **will not be supported.**



## Contents

---

<b>Motor, frame and coupling .....</b>	<b>3</b>
<b>Regulating system - ZR Pack .....</b>	<b>23</b>
<b>Bodywork - ZR Pack .....</b>	<b>45</b>
<b>Bodywork - Baffling ZR Pack .....</b>	<b>49</b>
<b>Duplex oil filter .....</b>	<b>A</b>
<b>Start cubicle .....</b>	<b>B</b>

# 3

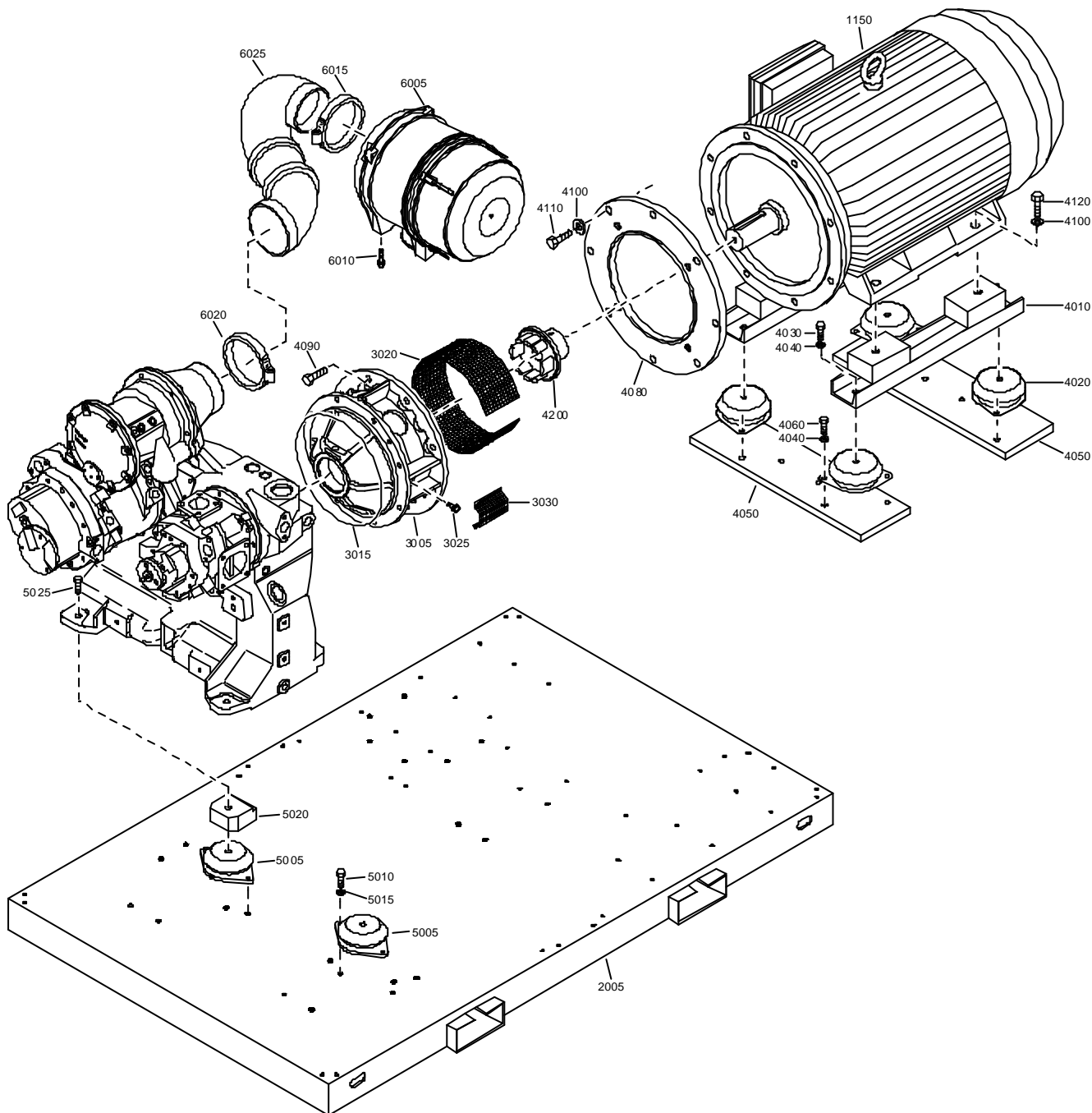

**Motor, frame and coupling****3**

Ref.	Part number	Qty	Name	Remarks	Ref.	Part number	Qty	Name	Remarks
1150	1080 3098 27	1	Motor		4100	0301 2394 00	12	Washer	
2005	1606 3701 00	1	Frame		4110	0147 1962 45	8	Bolt	
3005	1621 0520 00	1	Coupling housing		4120	0147 1564 03	4	Bolt	
3015	0663 6176 00	1	O-ring		4200	1606 3690 00	1	Coupling	
3020	1621 1292 00	1	Grating		5005	1619 5189 01	2	Rubber buffer	
3025	1619 6032 00	1	Nipple		5010	0147 1400 03	4	Bolt	
3030	1621 1293 00	1	Grating		5015	0301 2358 00	4	Washer	
4010	1606 3699 00	2	Beam		5020	1621 0566 00	2	Spacer	
4020	1615 4845 01	4	Buffer		5025	0147 1489 03	2	Bolt	
4030	0147 1401 03	4	Bolt		<b>6005</b>	<b>1621 0562 00</b>	<b>1</b>	<b>Air filter</b>	
4040	0301 2358 00	16	Washer			1613 9503 00	1	Air filter element	
4050	1606 3702 00	2	Plate		6010	0147 1360 03	4	Bolt	
4060	0147 1405 03	12	Bolt		6015	0347 6120 00	1	Hose clip	
4080	1606 2082 00	1	Ring		6020	0347 6100 45	1	Hose clamp	
4090	0147 1549 03	4	Bolt		6025	1621 0563 00	1	Hose	

# 23

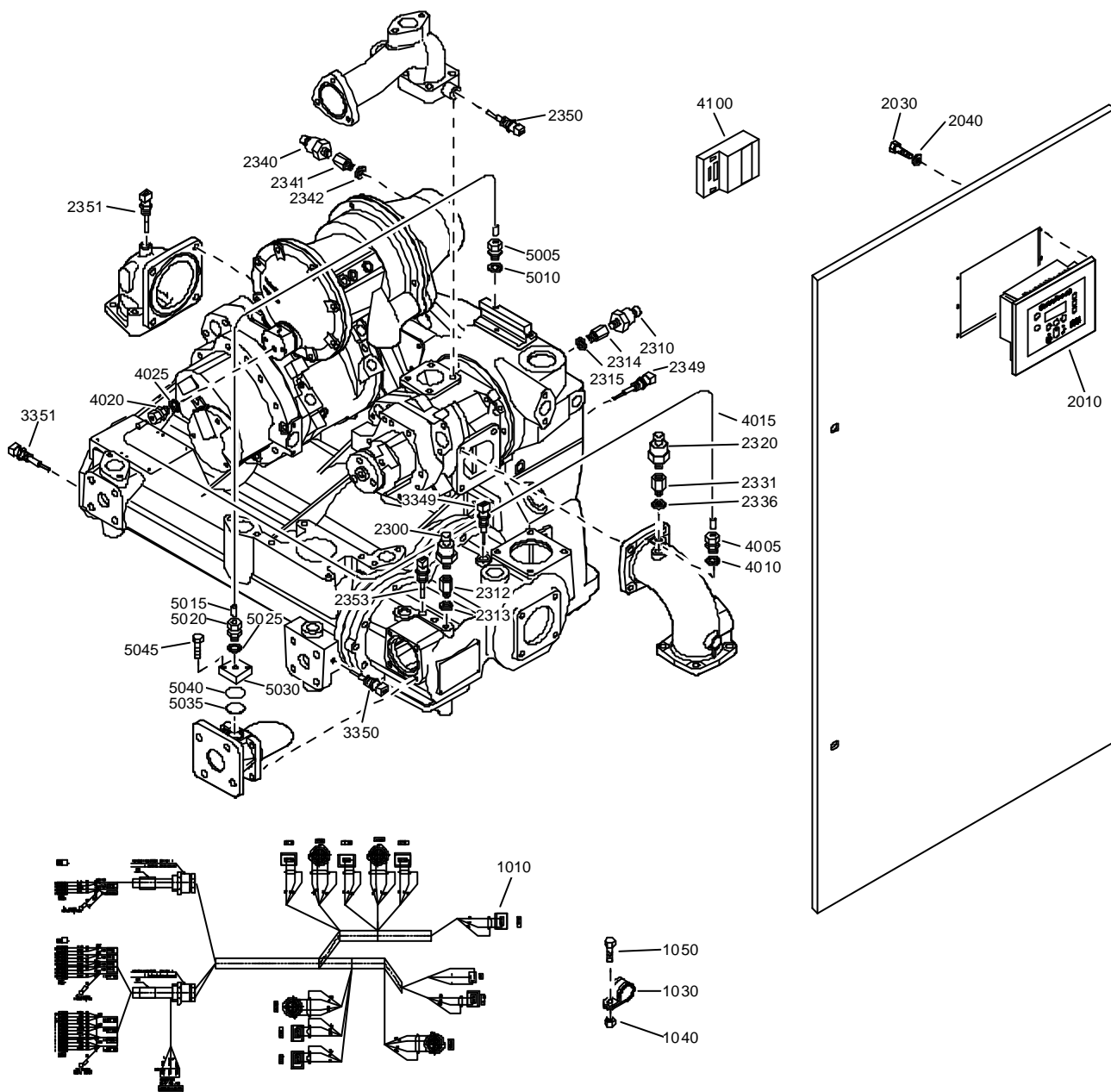

## Regulating system - ZR Pack

23

Ref.	Part number	Qty	Name	Remarks	Ref.	Part number	Qty	Name	Remarks
1010	1621 0612 41	1	Wire harness		2350	1089 0574 49	1	Temp. sensor	
1030	0346 1000 19	2	Pipe clamp		2351	1089 0574 49	1	Temp. sensor	
1040	0266 2110 00	2	Nut		2353	1089 0574 49	1	Temp. sensor	
1050	0147 1322 03	2	Bolt		3349	1089 0574 49	1	Temp. sensor	
1110	0697 9807 00	3	Nut		3350	1089 0574 49	1	Temp. sensor	
2010	1900 0710 32	1	Regulator		3351	1089 0574 49	1	Temp. sensor	
2030	0160 6059 00	4	Screw		4005	0580 0013 32	1	Coupling	
2040	0301 2315 00	4	Washer		4010	0661 1000 25	1	Seal washer	
2300	1089 0575 65	1	Press. transducer		4015	1621 0977 00	1	Pipe	
2310	1089 0575 74	1	Press. transducer		4020	0580 0014 34	1	Pipe coupling	
2312	1621 0148 00	1	Nipple		4025	0661 1000 24	1	Seal washer	
2313	0661 1000 25	1	Seal washer		4100	1900 0710 62	1	Regulator	
2314	1621 0148 00	1	Nipple		5005	0580 0013 32	1	Coupling	
2315	0661 1000 25	1	Seal washer		5010	0661 1000 25	1	Seal washer	
2320	1089 0575 74	1	Press. transducer		5015	1621 0738 00	1	Pipe	
2331	1621 0148 00	1	Nipple		5020	0580 0013 32	1	Coupling	
2336	0661 1000 25	1	Seal washer		5025	0661 1000 25	1	Seal washer	
2340	1089 0575 33	1	Press.transducer		5030	1621 0736 00	1	Flange	
2341	1621 0148 00	1	Nipple		5035	1621 0735 00	1	Filter element	
2342	0661 1000 25	1	Seal washer		5040	0663 2132 00	1	O-ring	
2349	1089 0574 49	1	Temp. sensor		5045	0147 1249 03	2	Bolt	

# 45

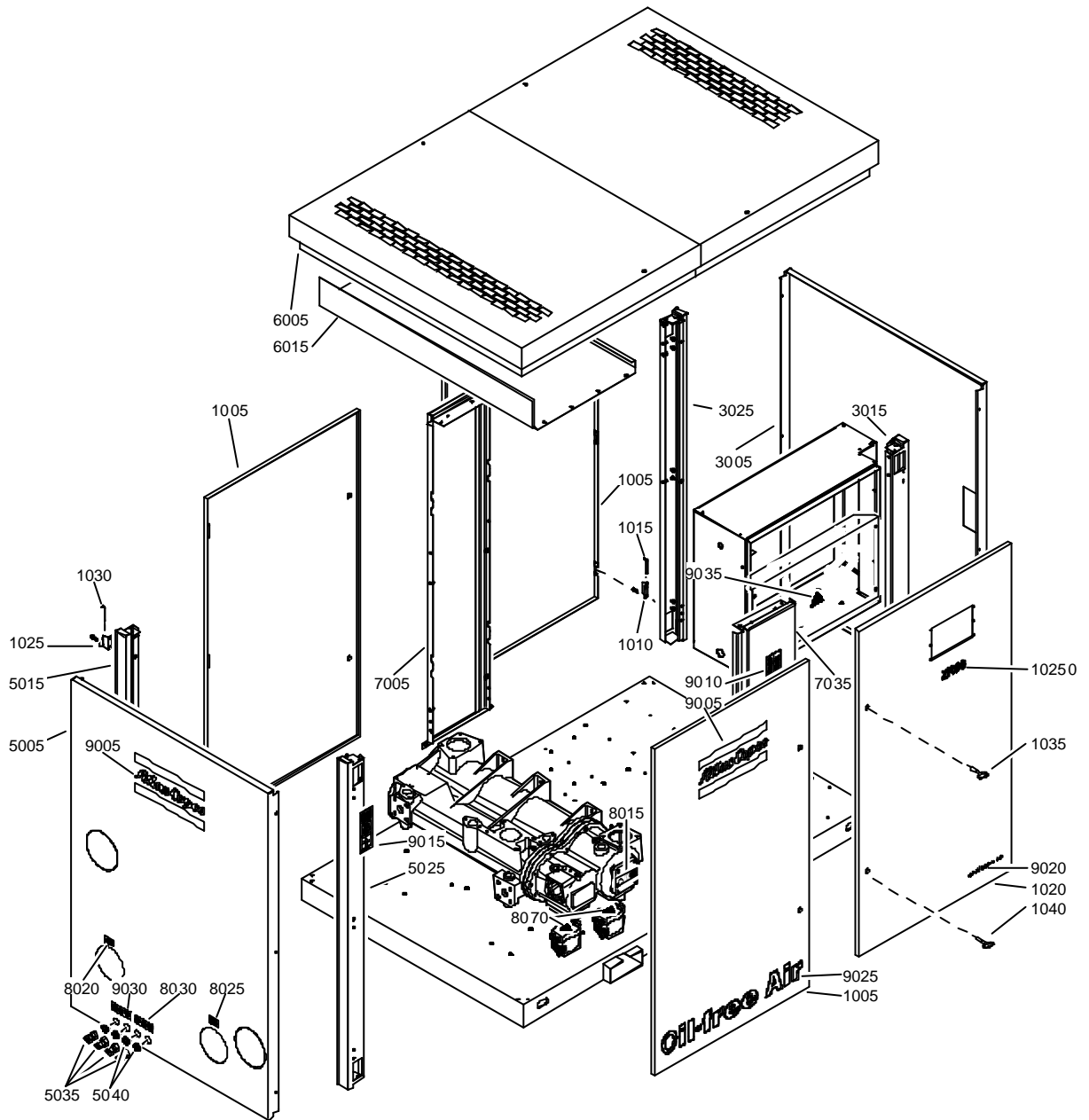

61682\_10

## Bodywork - ZR Pack

## 45

Ref.	Part number	Qty	Name	Remarks	Ref.	Part number	Qty	Name	Remarks
1005	1621 0615 80	3	Door	1)	5040	0661 1044 00	4	Sealing washer	
	1621 0721 00	2	Lock			1621 0634 80	1	Roof	1)
1010	1621 0606 00	9	Hinge		6005	1621 0634 00	1	Roof	
1015	1621 0607 00	9	Hinge		6015	1621 0984 80	1	Baffle	1)
1020	1621 0980 80	1	Door	1)	6025	1079 1472 05	8	Bolt	
	1619 7705 00	1	Lock		7005	1621 0646 80	1	Stay	1)
	1621 0721 00	1	Lock		7010	1619 2766 00	4	Bolt	
1025	1621 0606 00	3	Hinge		7011	1619 2766 00	2	Bolt	
1030	1621 0607 00	3	Hinge		7015	1613 2685 00	1	Hose support	
1035	1089 9068 01	2	Key		7020	0147 1323 03	1	Bolt	
1040	1089 9154 02	2	Key		7025	0266 2110 00	1	Nut	
2010	1619 2766 00	4	Bolt		7030	0301 2335 00	2	Washer	
2015	1619 2766 00	4	Bolt		7035	1621 0646 80	1	Stay	1)
2020	1619 5898 01	6	Bolt		7040	1619 2766 00	4	Bolt	
2025	1619 5898 01	6	Bolt		7045	1619 2766 00	2	Bolt	
3005	1606 3142 80	1	Panel		8015	1079 9905 49	1	Label	
3015	1621 0622 80	1	Stay	1)	8020	1079 9913 69	1	Inform.label	
3020	1619 2766 00	3	Bolt		8025	1079 9913 79	1	Inform.label	
3025	1621 0642 80	1	Stay	1)	8030	1079 9922 36	1	Decal	
3030	1619 2766 00	3	Bolt		8070	1088 1001 01	2	Warning mark	
4010	1619 2766 00	4	Bolt		9005	0690 1140 01	4	House mark	
4015	1619 2766 00	4	Bolt		9010	1079 9901 09	2	Label	
4020	1619 5898 01	6	Bolt		9015	1079 9901 29	1	Label	
4025	1619 5898 01	6	Bolt		9020	1079 9920 56	1	Label	
	1621 0625 80	1	Panel	1)	9025	1079 9922 11	1	Label	
5005		1	Panel		9030	1079 9922 35	1	Decal	
5015	1621 0622 80	1	Stay	1)	9035	1088 1001 02	4	Warning mark	
5020	1619 2766 00	3	Bolt		10250	1621 1986 09	1	Label	
5025	1621 0642 80	1	Stay	1)					
5030	1619 2766 00	3	Bolt						
5035	0581 0000 86	4	Pipe coupling						

1) Lined with foam : 0395 6001 68 (AR) 40 x 2040 x 1650 self-adhesive



# 49

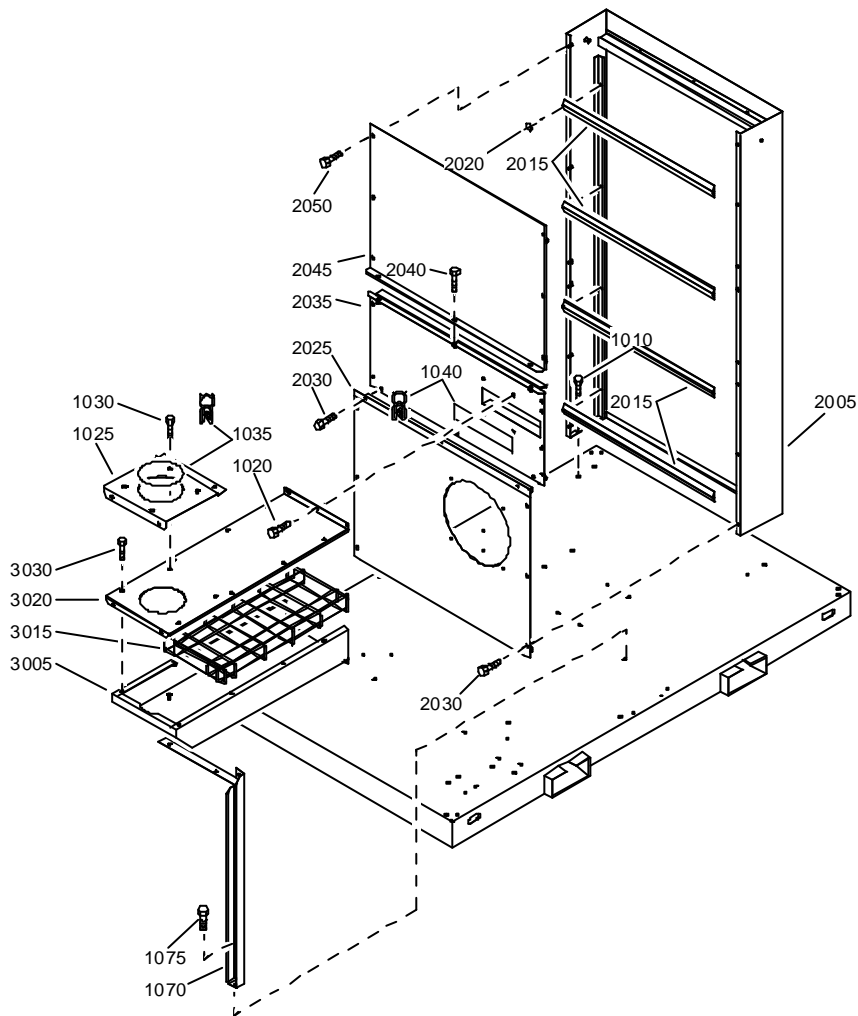

## Bodywork - Baffling ZR Pack

49

Ref.	Part number	Qty	Name	Remarks	Ref.	Part number	Qty	Name	Remarks
1010	1619 2766 00	4	Bolt		2035	1621 0719 80	. 1	Baffle	1)
1020	1619 2766 00	6	Bolt		2040	1619 2766 00	. 7	Bolt	
1025	1621 0699 00	1	Plate		2045	1621 0688 80	. 1	Baffle	1)
1030	1619 2766 00	4	Bolt		2050	1619 2766 00	. 9	Bolt	
1035	1202 6584 00	AR	Seal			1621 0717 80	. 1	Air duct	1)
1040	1202 6584 00	AR	Seal		3005	1621 0717 00	. 1	Air duct	
1070	1606 3144 00	1	Support		3015	1621 0716 00	. 1	Foamholder	
1075	1619 2766 00	5	Bolt		3020	1621 0718 00	. 1	Plate	
2005	1606 0582 00	. 1	Baffle	1)	3030	1619 2766 00	. 8	Bolt	
2015	1621 0664 00	. 4	Foamholder						
2020	0129 3108 00	. 8	Blind rivet		1)	Lined with:			
2025	1621 0685 80	. 1	Baffle	1)		Foam : 0395 6001 68 (AR) 40 x 2040 x 1650 self adhesive			
2030	1619 2766 00	. 6	Bolt						

# A

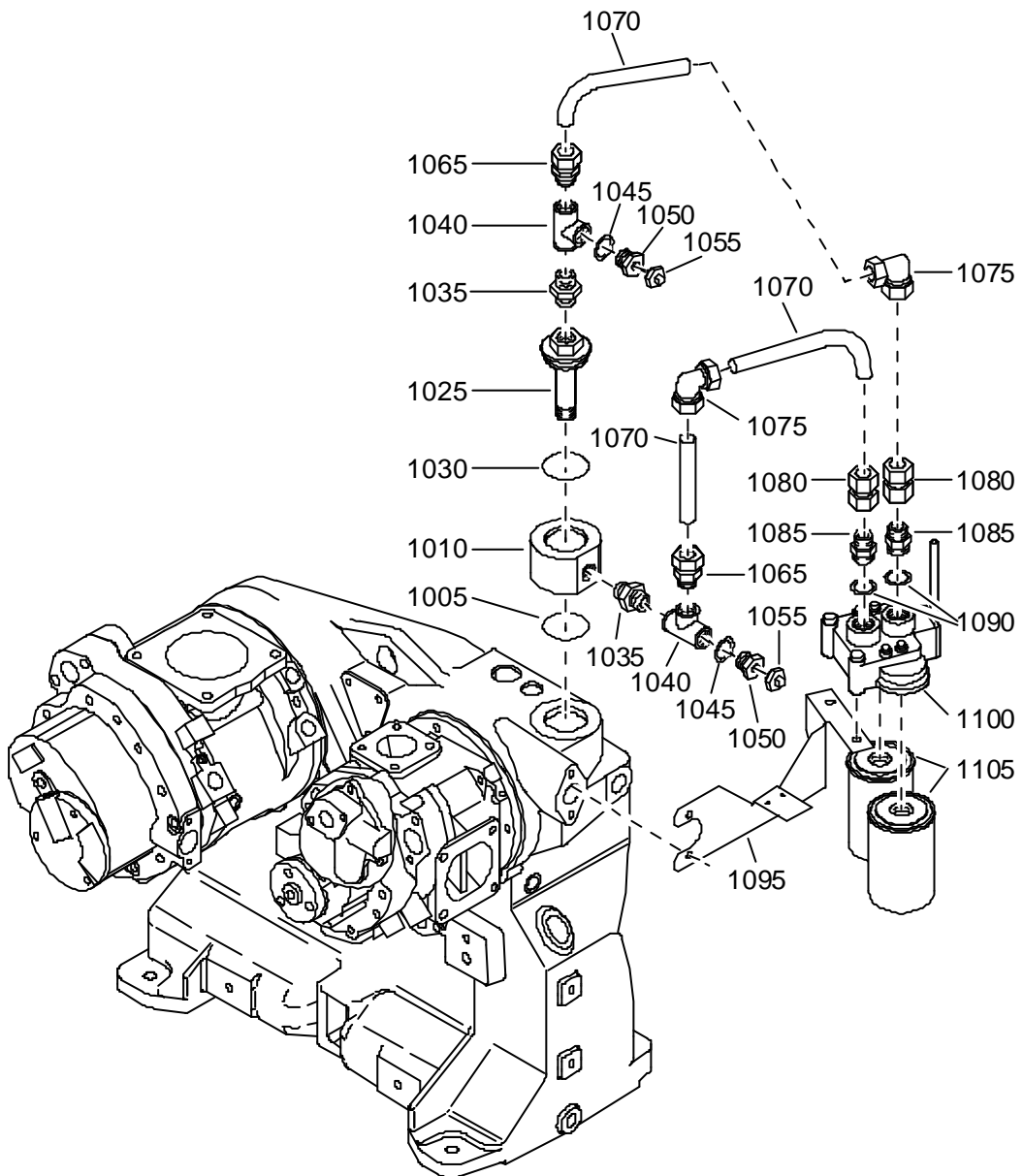

## Duplex oil filter

## A

Ref.	Part number	Qty	Name	Remarks	Ref.	Part number	Qty	Name	Remarks
1005	0663 2102 89	1	O-ring		1070	1613 1382 15	2	Pipe	
1010	1621 3822 00	1	Spacer		1075	0580 3416 00	2	Elbow coupling	
1025	1621 3833 00	1	Nipple		1080	0580 0816 00	2	Str coupling	
1030	0663 2108 08	1	O-ring		1085	0603 4200 21	2	Nipple	
1035	0603 4105 03	2	Nipple		1090	0661 1000 34	2	Seal washer	
1040	0564 0000 34	2	Tee		1095	1606 2769 00	1	Support	
1045	0661 1000 29	2	Seal washer			0266 2111 00	2	Nut	
1050	0605 8820 05	2	Bushing			0147 1371 03	2	Bolt	
1055	0686 3716 01	2	Plug		1100	1610 6667 00	1	Filterhousing	
	0653 0500 02	2	Flat gasket		1105	1614 8747 00	2	Oil filter	
1065	0580 0014 43	2	Str coupling						

**B**

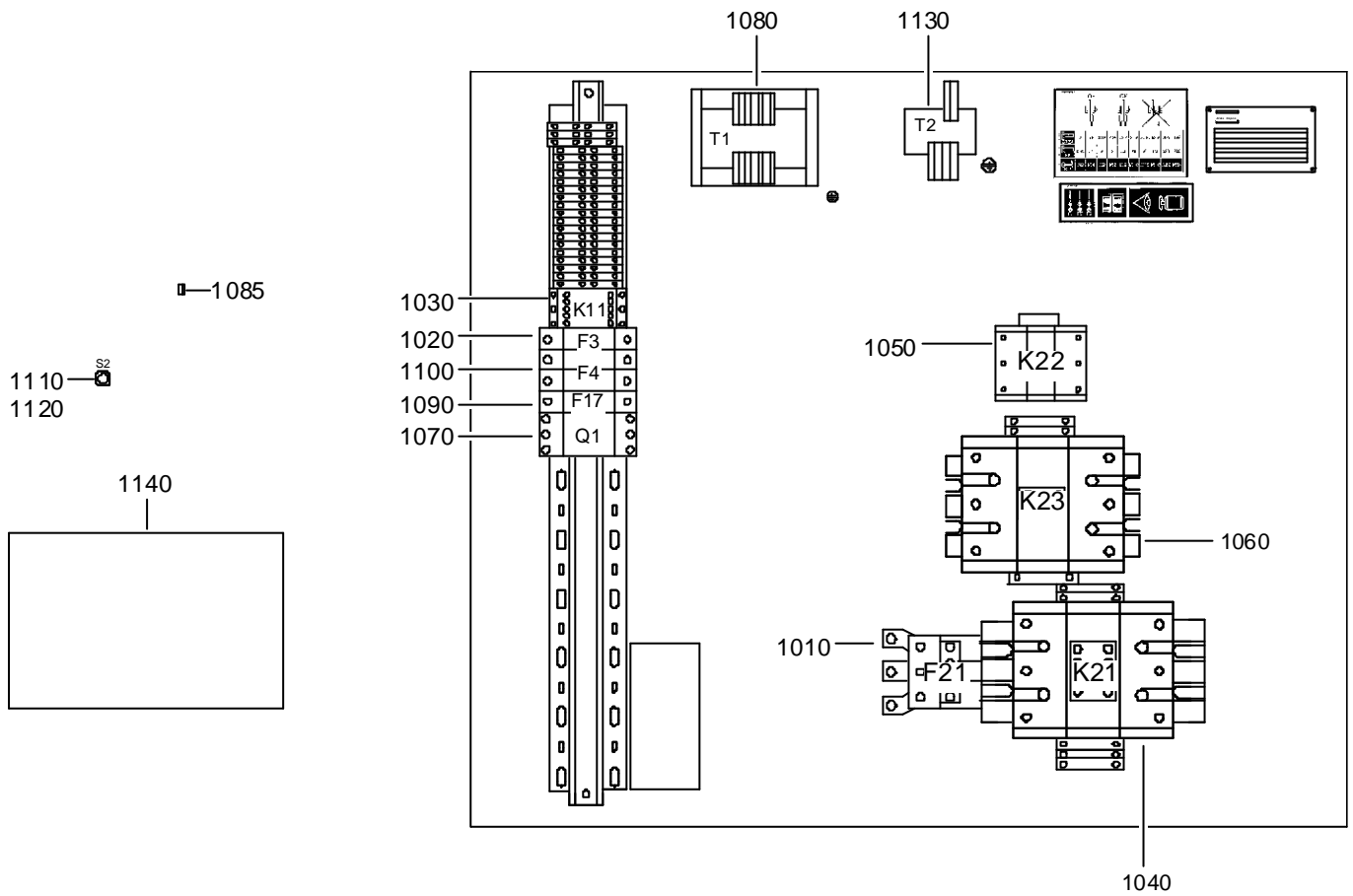

## Start cubicle

## B

## 1900-8263-49

Ref	Partnr.	Qty	Mlth	Name	Electrical legend
1010	1089 9512 36	1	TA200 DU150	THERMAL RELAY 110...150A	F21
1020	1089 9526 75	1	S261-C4	CIRCUIT BREAKER	F3
1030	1089 9489 02	1	CA5-10	AUX CONTACT NO	K
1040	1089 9489 42	1	AC1 3P 250A	RELAY NO+NC	K21
1050	1089 9489 19	1	AC1 3P 125A	RELAY NO+NC 115V	K22
1060	1089 9489 42	1	AC1 3P 250A	RELAY NO+NC	K23
1070	1089 9551 06	1	MS116 1-6A	MOTOR CIRCUIT BREAKER	Q1
1080	1089 9514 09	1	SUSTE400	TRAFO 400VA	T1
1085	1088 0031 62	1	734-302	CONNECTOR 2P (3,5mm/P)	
1090	1089 9526 70	1	S261-C 0,5A	CIRCUIT BREAKER	F17
1100	1089 9526 05	1	S262-C 3A	CIRCUIT BREAKER	F4
1110	1089 9513 01	1	PMT3-10R	EMERGENCY STOP WITH WITE RING	S2
1120	1089 9513 02	1	CBHS-02	2NC+HOLDER	S2
1130	1089 9514 01	1	115-230 /24V 63VA	TRAFO	T2
1140	9821 1439 55			MOUNTING PLATE	
	1089 9398 14	1	M4/6,4A PV0	EARTH TERMINAL	X
	1089 9602 01	2	CAL18-11	AUX CONTACT NO+NC	K
	1089 9602 02	2	CAL18-11B	AUX CONTACT NO+NC	K
		1	A145-A110	Y-D CONNECTION	K
		6	CU	TERMINAL EXTENSIONS	K21
		2	A63	Y-D CONNECTION	K22

# Glossary of Part Names

en	Glossary
nl	Woordenlijst
fr	Glossaire
de	Glossar
es	Glosario
sv	Ordlista
it	Glossario
no	Ordliste
da	Ordliste
el	Γλωσσάριο
pt	Glossário
fi	Sanasto

**Registration code**  
Collection: All APC  
Tab: 39  
Sequence: 0020

Replaces  
No. 2934 8100 10

1995-03



Oil-free and Industrial Air Divisions  
B-2610 Wilrijk - Belgium

**No. 2930 1214 00**



**A**

ABSORBER	ABSORBER	AMORTISSEUR	DÄMPFER	AMORTIGUADOR	DÄMPARE	AMMORTIZZATORE
ABUTMENT BLOCK	BEGRENZINGSBLOK	BLOC DE BUTEE	STOSSBLOCK	BLOQUE DE TOPE	STÖTBLOCK	BLOCCO D'ARRESTO
ACTIVATED ALUMINIUM	GEACTIVEERD ALUMINIUM	ALUMINE ACTIVEE	AKTIVIERTES ALUM.	ALUMINA ACTIVADA	AKTIVERAT ALUM.	ALLUMINA ATTIVATO
ADAPTER	VERBINDINGSSTUK	ADAPTEUR	ZWISCHENSTÜCK	ADAPTADOR	ADAPTER	ADATTATORE
ADAPTER FLANGE	VERBINDINGSFLENS	BRIDE D'ADAPTATION	VERB. FLANSCH	BRIDA ADAPTADORA	ANPASSINGSFLÄNS	FLANGIA ADATTATRICE
ADJUSTING BOLT	STELBOUT	BOULON DE REGLAGE	STELLBOLZEN	PERNO DE AJUSTE	JUSTERBULT	BULLONE REGOLAZIONE
ADJUSTING SCREW	STELSCHROEF	VIS DE REGLAGE	STELLSCHRAUBE	TORNILLO DE AJUSTE	JUSTERSKRUV	VITE DI REGOLAZIONE
AFTERCOOLER	NAKDELER	REFROIDISSEUR FINAL	NACHKÜHLER	REFRIGERADOR FINAL	EFTERKYLARE	REFRIGERATORE FINALE
AIR BLOWER	LUCHTBLAZER	SOUFFLANTE D'AIR	LUFTGEBLÄSE	VENTILADOR	UTBLÅSNINGSFLÄKT	SOFFIETTO
AIR BOX	LUCHTTANK	RESERVOIR D'AIR	LUFTBEHÄLTER	COLECTOR DE BARRIDO	LUFTBEHÅLLARE	CONTENITORE DELL'ARIA
AIR CAP	LUCHTKAP	COUVERCLE D'AIR	LUFTABDECKUNG	VÁLVULA DE AIRE	LUFTMUNSTYCKE	TAPPO DELL'ARIA
AIR CLEANER	LUCHTREINIGER	EPURATEUR D'AIR	LUFTREINIGER	DEPURADOR DE AIRE	LUFTRENARE	FILTRO DELL'ARIA
AIR CONDUIT	LUCHTLEIDING	CONDUITE D'AIR	LUFTLEITUNG	CONDUCTO DE AIRE	LUFTLEDNING	CONDOTTO DELL'ARIA
AIR COOLER	LUCHTKOELER	REFROIDISSEUR A AIR	LUFTKÜHLER	ENFRIADOR DE AIRE	LUFTKYLARE	REFRIGERANTE AD ARIA
AIR DUCT	LUCHTKOKER	CONDUITE D'AIR	LUFTKANAL	CONDUCTO DE AIRE	LUFTKANAL	CONDOTTO D'ARIA
AIR FILTER	LUCHTFILTER	FILTRE A AIR	LUFTFILTER	FILTRO DE AIRE	LUFTFILTER	FILTRO DELL'ARIA
AIR FILTER ELEMENT	LUCHTFILTERELEMANT	ELEMENT DE FILTRE A AIR	LUFTFILTERELEMANT	ELEM. DEL FILTRO DE AIRE	LUFTFILTERELEMANT	ELEMENTO DEL FILTRO DELL'ARIA
AIR HOSE	LUCHTSLANG	FLEXIBLE D'AIR	LUFTSCHLAUCH	MANGUERA DE AIRE	LUFTSLANG	MANICA D'ARIA
AIR INLET	LUCHTINLAAT	ENTREE D'AIR	LUFTINLASS	ENTRADA DE AIRE	LUFTINTAG	BOCCA DI ENTRATA DELL'ARIA
AIR INLET VALVE	LUCHTINLAATKLEP	VALVE, ENTREE D'AIR	LUFTINLASSVENTIL	VALV. ENTRADA AIRE	LUFTINLOPPSVENTIL	VALVOLA ENTRATA ARIA
AIR PIPE	LUCHTPIJP	TUYAU D'AIR	LUFTLEITUNGSROHR	TUBO DE AIRE	LUFTRÖR	CONDOTTO DELL'ARIA
AIR RECEIVER	LUCHTKETEL	RESERVOIR D'AIR	LUFTBEHÄLTER	DEPOSITO DE AIRE	LUFTBEHÅLLARE	SERBATOIO ARIA
AIR STARTER	PNEUMATISCHE STARTER	DEMARREUR PNEUMATIQUE	DRUCKLUFT-ANLASSER	ARRANCADOR NEUM.	LUFTSTARTARE	AVVIATORE PNEUMATICO
AIR VALVE	LUCHTKLEP	VALVE D'AIR	LUFTVENTIL	VÁLVULA DE AIRE	LUFTVENTIL	VALVOLA DELL'ARIA
ALARM UNIT	ALARMTOESTEL	DISPOSITIF D'ALARME	ALARMAPPARAT	DISP. DE ALARMA	ALARMENHET	DISPOSITIVO DI ALLARME
ALTERNATOR	ALTERNATOR	ALTERNATEUR	WECHSELSTROMGEN.	ALTERNADOR	VÄXELSTRÖMSGEN.	ALTERNATORE
AMMETER	AMPEREMETER	AMPEREMETRE	AMMETER	AMPERIMETRO	AMPEREMETER	AMPEROMETRO
AMPLIFIER	VERSTERKER	AMPLIFICATEUR	VERSTÄRKER	AMPLIFICADOR	FÖRSTÄRKARE	AMPLIFICATORE
ANCHOR PAD	ANKERPLAAT	PLAQUE D'ANCRAGE	ANKERPLATTE	PLACA DE SUJECION	ANKARPLÅT	PIASTRA ANCORAGGIO
ANGLE	HOEK	ANGLE	WINKEL	ÁNGULO	VINKEL	ANGOLO
ANTIVIBRATION PAD	TRILLINGSDEMPER	AMORTISSEUR ANTIVIBR.	VIBRATIONS DÄMPFER	AMORT. DE VIBR.	VIBRATIONS DÄMPARE	TAMPONE ANTIVIBRANTE
APPLIANCE INLET	INLAAT TOESTEL	ENTREE APPAREIL	GERÄTEANSCHLUSS	ENTRADA DEL APARATO	APPARATINLOPP	ENTRATA DELL'APPARECCHIO
ARM	ARM	BRAS	ARM	BRAZO	ARM	BRACCIO
ARMATURE COIL	ANKERSPOEL	BOBINE DE L'INDUIT	ANKERSPULE	BOB. DEL INDUCIDO	ANKARSPOLE	AVVOLGIMENTO INDOTTO
ARMATURE CORE	ANKERKERN	NOYAU DE L'INDUIT	ANKERKERN	NUCLEO DEL INDUCIDO	ANKARKÄRNA	NUCLEO DELL'INDOTTO
ASSEMBLY SET	MONTAGESSET	JEU DE MONTAGE	MONTAGESATZ	JUEGO DE MONTAJE	MONTERINGSSET	SERIE DI MONTAGGIO
ASSEMBLY STRIP	BINDSTRIP	COLLIER, RACCORD	BINDSTREIFEN	TIRA DE ATAR	HOPSÄTTNINGSBAND	COLLARE DI MONTAGGIO
AUTOMATIC	AUTOMATISCH	AUTOMATIQUE	AUTOMATISCH	AUTOMÁTICO	AUTOMATISCH	AUTOMATICO
AUTOMATIC FUSE	ZELFUITSCHAKELAAR	COUPE-CIRCUIT AUTOMAT.	SICHERUNGSAUTOMAT	FUSIBLE AUTOMÁTICO	AUTOMATSÄKRING	FUSIBILE AUTOMATICO
AXLE	AS	ESSIEU	ACHSE	EJE	AXEL	ASSALE
AXLE, FRONT	VOORAS	ESSIEU AVANT	VORDERACHSE	EJE DELANTERO	FRAMAXEL	ASSALE, ANTERIORE
AXLE HOUSING	ASHUIS	CAGE D'ESSIEU	ACHSGEHÄUSE	CAJA DE EJE	AXELHUS	ALLOGGIAMENTO ASSALE
AXLE, REAR	ACHTERAS	ESSIEU ARRIERE	HINTERACHSE	EJE TRASERO	BAKAXEL	ASSALE, POSTERIORE

**B**

BACK-UP RING	STEUNRING	ANNEAU D'APPUI	STÜTZRING	ANILLO DE RESPALDO	BÄRRING	ANELLO D'APPOGGIO
BAFFLE	KEERPLAAT	DE FLECTEUR	ABLENKPLATTE	DEFLECTOR	SKÄRMPLÅT	DEFLETTORE
BAFFLE FRAME	SCHERMPLAAT	CHASSIS, ECRAN	SCHALLWAND	MARCO, PANTALLA	SKÄRMPLÅT, RAM	SCHERMO
BALANCING PISTON	BALANSZUIGER	PISTON, EQUILIBRAGE	AUSGLEICHKOLBEN	EMBOLO EQUILIBR.	BALANSKOLV	PISTONE BILANCIAMENTO
BALL	KOGEL	BILLE	KUGEL	BOLA	KULA	SFERA
BALL BEARING	KOGELLAGER	ROULEMENT A BILLES	KUGELLAGER	COJINETE DE BOLAS	KULLAGER	CUSCINETTO A SFERA
BALL CAGE	KOGELKOOI	CAGE A BILLES	KUGELKÄFIG	CAJA DE BOLAS	KULHÅLLARE	GABBIA PER LE SFERE
BALL COUPLING	KOGELKOPPELING	ACCOUPEMENT SPHERIQUE	KUGELKUPPLUNG	ACOPL. DE BOLA	KULKOPPLING	ACCOUPLIMENTO SFERICO
BALL JOINT	KOGELGEWRIGHT	ROTULE SPHERIQUE	KUGELGELENK	JUNTA DE BOLA	KULLED	GIUNTO SFERICO
BALL KNOB	KOGELKNOP	PIVOT SPHERIQUE	KUGELKNOPF	BOTÓN DE BOLA	KULKNOPP	POMELLO
BALL VALVE	KOGELKLEP	VANNE SPHERIQUE	KUGELVENTIL	VALVULA DE BOLA	KULVENTIL	VALVOLA A SFERA
BANJO	BANJOVERBINDING	RACCORD BANJO	BANJOVERBINDUNG	UNION BANJO	BANJOANSLUTNING	RACCORD SNODATO
BASE FRAME	GRONDRAAM	CHASSIS DE BASE	GRUNDRAHMEN	BASTIDOR DE BASE	BASRAM	TELAIO DI BASE
BASE PLATE	GRONDPLAAT	PLAQUE DE BASE	GRUNDPLATTE	PLACA DE BASE	BOTTENPLATTA	PIASTRA DI BASE
BATTERY	BATTERIJ	BATTERIE	BATTERIE	BATERÍA	BATTERI	BATTERIA
BATTERY CABLE	BATTERIJKABEL	CABLE DE BATTERIE	BATTERIEKABEL	CABLE DE BATERÍA	BATTERIKABEL	CAVO BATTERIA
BATTERY COVER	BATTERIJDEKSEL	COUVERCLE DE BATTERIE	BATTERIEDECKEL	TAPA DE BATERÍA	BATTERIKÅPA	CALOTTA BATTERIA
BATTERY INDICATOR	BATTERIJVERKLIKKER	INDICATEUR DE BATTERIE	BATTERIEANZEIGE	INDICADOR DE BATERÍA	BATTERIINDIKATOR	INDICATORE DELLA BATTERIA
BATTERY RELAY	BATTERIJRELAIS	RELAIS DE BATTERIE	BATTERIERELAIS	RELÉ DE BATERÍA	BATTERIRELÅ	RELE' DELLA BATTERIA
BATTERY SADDLE	BATTERIJSTEUN	SUPPORT DE BATTERIE	BATTERIESTUHL	SOPORTE DE BATERÍA	BATTERIHÅLLARE	SUPPORTO BATTERIA
BATTERY SWITCH	BATTERIJSCHAKELAAR	DISJONCTEUR DE BATTERIE	BATTERIESCHALTER	INTERRUPTOR DE BATERÍA	BATTERISTRÖMSTÄLLARE	INTERRUPTORE DELLA BATTERIA
BATTERY WET	BATTERIJVLOEISTOF	FLUIDE BATTERIE	BATTERIEFLÜSSIGKEIT	HUMEDAD DE BATERÍA	VÅTBATTERI	BAGNO DELLA BATTERIA
BEAM	BALK	POUTRE	BALKEN	VIGA	BALK	TRAVE
BEARING	LAGER	ROULEMENT	LAGER	COJINETE	LAGER	CUSCINETTO
BEARING BUSH	LAGERBUS	COUSSINET	LAGERBUCHSE	CASO. DE COJINETE	LAGERBUSSNING	BUSSOLA PER CUSCINETTO
BEARING FLANGE	LAGERFLENS	BRIDE D'APPUI	LAGERFLANSCH	BRIDA DE COJINETE	LAGERFLÄNS	FLANGIA DEL CUSCINETTO
BEARING HOUSING	LAGERHUIS	CARTER DE ROULEMENT	LAGERGEHÄUSE	CAJA DE COJINETE	LAGERHUS	ALLOGGIAMENTO CUSCINETTO
BEARING SET	LAGERSTEL	JEU DE ROULEMENTS	LAGERSATZ	JUEGO DE COJINETES	LAGERSATS	SERIE DI CUSCINETTI
BEARING SHELL	LAGERSCHAAL	COUSSINET	LAGERSCHALE	CASCO DE COJINETE	LAGERSKÅL	GUSCIO DI CUSCINETTO
BEARING SHIELD	LAGERSCHILD	BOITIER DE ROULEMENT	LAGERSCHILD	ESCUDO DE COJINETE	LAGERSKÖLD	PROTEZIONE CUSCINETTO
BELLOW	BALG	SOUFFLET	BALG	FUELLE	BÅLG	SOFFIETTO
BELT	RIEM	COURROIE	RIEMEN	CORREA	REM	CINTURA - NASTRO
BEND	BOCHT	COUDE	KRÜMMER	CURVA	KRÖK	CURVA
BLADE	BLAD	PALE	SCHAUFEL	ALETA	BLAD	PALA
BLEEDER VALVE	ONTLUCHTINGSKLEP	SOUPEPE DE PURGE	ENTLÜFTUNGSVENTIL	VALVULA DE PURGA	UTLUFTNINGSVENTIL	VALVOLA DI SPURGO
BLIND FLANGE	BLINDE FLENS	BRIDE PLEINE	BLINDFLANSCH	BRIDA CIEGA	BLINDFLÄNS	FLANGIA CIECA
BLIND RIVET	BLINDE KLINKNAGEL	RIVET AVEUGLE	BLINDNIET	REMACHE CIEGO	BLINDNIET	RIVETTO CIECO
BLINKER LIGHT	FLIKKERLICHT	CLIGNOTEUR	BLINKFEUER	LUZ DESTELLANTE	BLINKLJUS	LAMPEGGIATORE
BLOCK	BLOK	BLOC	BLOCK	BLOCK	BLOCK	BLOCCO
BLOW-DOWN VALVE	SPIJKLEP	SOUPEPE, DECOMPRESSION	ABBLASEVENTIL	VALV. EVACUACION	UTBLÅSNINGSVENTIL	VALVOLA DI SCARICO
BLOW-OFF COOLER	AFBLAASKOELER	REFROIDISSEUR, DÉCHARGE	ABBLASEKÜHLER	REFR. DE ESCAPE	AVBLÅSNINGSKYLARE	REFRIGERATORE SCARICO
BODY	HUIS	CORPS	KÖRPER	CUERPO	HUS	CORPO
BOLT	BOUT	BOULON	BOLZEN	PERNO	BULT	BULLONE
BOOSTER	BOOSTER	UNITE D'APPOINT	VERSTÄRKER	ELEVADOR	HJÅLPDON	ELEVATORE DI PRESSIONE
BOTTOM	BODEM	FOND	BODEN	FONDO	BOTTEN	FONDO
BOTTOM PANEL	BODEMPANEEL	PANNEAU DE FOND	BODENPANEEL	PANEL DE FONDO	BOTTENPANEL	PANNELLO DI FONDO
BOTTOM PLATE	BODEMPLAAT	TOLE DE FOND	BODENPLATTE	CHAPA DE FONDO	BOTTENPLÅT	PIASTRA DI FONDO
BOWL	KOM	CUVETTE	SCHALE	TAZA	SKÅL	BICCHIERINO
BOX	KAST	BOITE	KASTEN	CAJA	SKÅP	SCATOLA
BRACKET	STEUN	SUPPORT	HALTER	SOPORTE	HÅLLARE	MENSOLA
BRAKE	REM	FREIN	BREMSE	FRENO	BROMS	FRENO
BRAKE ASSY	REM, COMPLEET	FREIN, COMPLET	BREMSENBAUGRUPPE	CONJUNTO FRENO	BROMSSATS	GRUPPO DEL FRENO
BRAKE CABLE	REMKABEL	CABLE DE FREIN	BREMSSSEL	CABLE DE FRENO	BROMSKABEL	CAVO DEL FRENO
BRAKE CHAMBER	LUCHTKAMER	RESERVOIR, FREIN	BREMSKAMMER	CAMARA, FRENO	LUFTKAMMARE	CAMERA DEL FRENO

**A**

ABSORBER	DEMPER	STØDDÆMPER	ΑΠΟΣΒΕΣΤΗΡΑΣ	ABSORVENTE	VAIMENNIN
ABUTMENT BLOCK	STØTTBLOK	STØTTBLOK	ΣΩΜΑ ΑΚΡΟΒΑΘΡΟΥ	BLOCO DE SUPORTE	VASTE
ACTIVATED ALUMINIUM	AKTIVERT ALUM.	AKTIVERET ALUM.	ΕΝΕΡΓΟΠΟΙΗΜΕΝΗ ΣΤΥΠΤΗΡΙΑ	ALUMÍNIO ACTIVADO	AKTIVOITU ALUM.
ADAPTER	ADAPTER	ADAPTOR	ΠΡΟΣΑΡΜΟΣΕΑΣ	ADAPTADOR	SOVITIN
ADAPTER FLANGE	TILPASSINGSFLENS	ADAPTORFLANGE	ΦΛΑΝΤΖΑ ΠΡΟΣΑΡΜΟΓΕΙΑ	FLANGE DE ADAPTAÇÃO	SOVITINLAIPPA
ADJUSTING BOLT	JUSTERINGSBOLT	JUSTERINGSBOLT	ΡΥΘΜΙΣΤΙΚΟΣ ΚΟΧΛΙΑΣ	PARAFUSO DE AFINAÇÃO	SAÄTÖPULTTI
ADJUSTING SCREW	JUSTERINGSKRUE	JUSTERINGSKRUE	ΚΟΧΛΙΑΣ ΡΥΘΜΙΣΗΣ	PARAFUSO DE AFINAÇÃO	SAÄTÖRUUVI
AFTERCOOLER	ETTERKØLER	ETTERKØLER	ΜΕΤΑΨΥΚΤΗΣ	PERMUTADOR DE CALOR	JÄLKIJÄÄHDYTYN
AIR BLOWER	LUFTVIFTE	VENTILATOR	ΑΝΕΜΙΣΤΗΡΑΣ ΑΕΡΑ	INSUFLADOR	PUHALLIN
AIR BOX	LUFTBOKS	LUFTBEHOLDER	ΑΕΡΟΦΥΛΑΚΙΟ	CAIXA DE AR	ILMASÄILIÖ
AIR CAP	LUFTDEKSEL	VENTILATORHÆTTE	ΚΑΛΥΠΤΡΑ ΑΕΡΑ	TAMPA DA CAIXA DE AR	SULKUTULPPA
AIR CLEANER	LUFTRENSER	LUFTRENSER	ΚΑΘΑΡΙΣΤΗΣ ΑΕΡΑ	PURIFICADOR DE AR	ILMANPUHDISTIN
AIR CONDUIT	LUFTKRETS	LUFTKANAL	ΑΕΡΑΓΩΓΟΣ	TUBO DE AR	ILMAPUTKI
AIR COOLER	LUFTKJØLER	LUFTAFKØLER	ΨΥΚΤΗΣ ΑΕΡΑ	ARREFECEDOR DE AR	ILMANJÄÄHDYTYN
AIR DUCT	LUFTKANAL	LUFTUDFØRSEL	ΑΕΡΑΓΩΓΟΣ	CONDUTA DE AR	ILMAKANAVA
AIR FILTER	LUFTFILTER	LUFTFILTER	ΦΙΛΤΡΟ ΑΕΡΑ	FILTRO DE AR	ILMANSUODATIN
AIR FILTER ELEMENT	LUFTFILTERELEMENT	LUFTFILTERELEMENT	ΣΤΟΙΧΕΙΟ ΦΙΛΤΡΟΥ ΑΕΡΑ	ELEMENTO DE FILTRO DE AR	ILMANSUODATTIMEN PATRUUNA
AIR HOSE	LUFTSLANGE	LUFTSLANGE	ΕΛΑΣΤΙΚΟΣ ΑΕΡΑΓΩΓΟΣ	TUBO DE AR	ILMALETKU
AIR INLET	LUFTINNTAK	LUFTINDTAG	ΕΙΣΟΔΟΣ ΑΕΡΑ	ADMISSÃO DE AR	ILMAN TULOAUKKO
AIR INLET VALVE	LUFTINNTAKSVENTIL	VENTIL TIL LUFTINDTAG	ΒΑΛΒΙΔΑ ΕΙΣΟΔΟΥ ΑΕΡΑ	VÁLVULA DE ADMISSÃO DE AR	ILMAN TULOVENTTILI
AIR PIPE	LUFTRØR	AFTRÆKSRØR	ΑΓΩΓΟΣ ΑΕΡΑ	TUBO DE AR	ILMAPUTKI
AIR RECEIVER	LUFTBEHOLDER	LUFTTANK	ΑΕΡΟΔΕΚΤΗΣ	RESERVATÓRIO DE AR	ILMASÄILIÖ
AIR STARTER	LUFTSTARTER	LUFTAKTIVATOR	ΕΚΚΙΝΗΤΗΣ ΑΕΡΑ	ARRANCADOR A AR	ILMAKÄYNNISTYS
AIR VALVE	LUFTVENTIL	LUFTVENTIL	ΒΑΛΒΙΔΑ ΑΕΡΑ	VÁLVULA DE AR	ILMAVENTTILI
ALARM UNIT	ALARMENHET	ALARMANORDNING	ΜΟΝΑΔΑ ΣΥΝΑΓΕΡΜΟΥ	UNIDADE DE ALARME	HÄLYTYSLAITE
ALTERNATOR	DYNAMO	VEKSELSTRØMGENERATOR	ΕΝΑΛΑΚΤΗΣ	ALTERNADOR	VAIHTOVIRTALATURI
AMMETER	AMPEREMETER	AMPEREMETER	ΑΜΠΕΡΟΜΕΤΡΟ	AMPERÍMETRO	AMPEERIMITTARI
AMPLIFIER	FORSTERKER	FORSTÆRKER	ΕΝΙΣΧΥΤΗΣ	AMPLIFICADOR	VÄHVISTIN
ANCHOR PAD	ANKERPLATE	ANKERPLADE	ΥΠΟΘΕΜΑ ΠΡΟΣΔΕΣΗΣ	PLACA DE ANCORAGEM	KIINNITYSLEVY
ANGLE	VINKEL	VINKEL	ΓΩΝΙΑ	ÂNGULO	KULMA
ANTIVIBRATION PAD	VIBRASJONSDEMPER	VIBRASJONSDÆMPERE	ΑΝΤΙΚΑΛΑΣΜΙΚΟ ΥΠΟΘΕΜΑ	BLOCO ANTIVIBRATÓRIO	VÄRITÄN VAIMENNIN
APPLIANCE INLET	INNTAK PÅ APPARAT	MASKININDTAG	ΕΙΣΑΓΩΓΗ ΣΥΣΚΕΥΗΣ	ENTRADA NO DISPOSITIVO	LAITTEEN TULOAUKKO
ARM	ARM	ARM	ΒΡΑΧΙΟΝΙΑΣ	BRAÇO	VARS
ARMATURE COIL	ANKERSPOLE	ANKERSPOLE	ΕΠΑΓΩΓΙΜΟ ΠΙΝΙΟ	BOBINE DA ARMADURA	ANKKURIKELA
ARMATURE CORE	ANKERKJERNE	ANKERKERNE	ΠΥΡΗΝΙΑΣ ΕΠΑΓΩΓΙΜΟΥ	NÚCLEO DA ARMADURA	ANKKURIKERNA
ASSEMBLY SET	MONTERINGSSETT	MONTERINGSSET	ΣΥΓΚΡΟΤΗΜΑ ΣΥΝΑΡΜΟΛΟΓΗΣΗΣ	CONJUNTO DE MONTAGEM	ASENNUSARJA
ASSEMBLY STRIP	MONTERINGSBÅND	MONTERINGSBÅND	ΛΕΙΒΑ ΣΥΝΑΡΜΟΛΟΓΗΣΗΣ	FAIXA DE MONTAGEM	KIINNITYSRIIDE
AUTOMATIC	AUTOMATISK	AUTOMATISK	ΑΥΤΟΜΑΤΟΣ	AUTOMÁTICO	AUTOMAATTINEN
AUTOMATIC FUSE	AUTOMATISIKRING	AUTOMATISK SIKRING	ΑΥΤΟΜΑΤΗ ΑΣΦΑΛΕΙΑ	FUSÍVEL AUTOMÁTICO	AUTOMAATTIVAROKKE
AXLE	AKSEL	AKSEL	ΑΞΟΝΑΣ	EIXO	AKSELI
AXLE, FRONT	FRAMAKSEL	FORAKSEL	ΑΞΟΝΑΣ, ΜΠΡΟΣΤΙΝΟ ΤΜΗΜΑ	EIXO DIANTEIRO	ETUAKSELI
AXLE HOUSING	AKSELHUS	AKSELHUS	ΚΕΛΥΦΟΣ ΑΞΟΝΑ	CARÇAÇA DO EIXO	AKSELIKOTELO
AXLE, REAR	BAKAKSEL	BAGAKSEL	ΑΞΟΝΑΣ, ΠΙΣΤ. ΤΜΗΜΑ	EIXO TRASEIRO	TAKA-AKSELI

**B**

BACK-UP RING	BÆRERING	STØTTERING	ΑΝΑΠΛΗΡΩΜΑΤΙΚΟΣ ΔΑΚΤΥΛΙΟΣ	ANEL DE ENCOSTO	TUKIRENGAS
BAFFLE	LEDEPLATE	AFSKÆRMNING	ΔΙΑΦΡΑΓΜΑ	ANTEPARA	EROTUSLEVY
BAFFLE FRAME	LEDEPLATERAMME	RAMME TIL SKÆRMPLADE	ΠΛΑΙΣΙΟ ΔΙΑΦΡΑΓΜΑΤΟΣ	QUADRO DA ANTEPARA	EROTUSLEVYN RUNKO
BALANCING PISTON	UTJEVNINGSSTEMPEL	BALANCESTEMPEL	ΠΙΣΤΟΝ ΖΥΓΟΣΤΑΘΜΙΣΕΩΣ	ÊMBOLLO COMPENSADOR	TASAPAINOMÄNTÄ
BALL	KULE	KUGLE	ΣΦΑΙΡΑ	ESFERA	KUULA
BALL BEARING	KULELAGER	KUGLEHOLDER	ΣΦΑΙΡΙΚΟ ΡΟΥΛΕΜΑΝ	ROLAMENTO DE ESFERAS	KUULALAAKERI
BALL CAGE	KULEHOLDER	KUGLELEJE	ΑΥΤΟΡΥΘΜΙΖΟΜΕΝΟ ΡΟΥΛΕΜΑΝ	GAIOLA DAS ESFERAS	LAAKERIKEHÄ
BALL COUPLING	KULEKOPLING	KUGLESAMLING	ΣΦΑΙΡΙΚΗ ΑΡΘΡΩΣΗ	ACOPLAMENTO ESFÉRICO	KUULAKYTKIN
BALL JOINT	KULELEDD	KUGLELED	ΣΦΑΙΡΙΚΟΣ ΣΥΝΔΕΣΜΟΣ	JUNTA ESFÉRICA	PALLONIVEL
BALL KNOB	RUND KNAPP	KUGLEGREB	ΣΦΑΙΡΙΚΟΣ ΚΟΜΒΟΣ	MAÇANETA ESFÉRICA	PYÖREÄ NUPPI
BALL VALVE	KULEVENTIL	KUGLEVENTIL	ΣΦΑΙΡΙΚΗ ΒΑΛΒΙΔΑ	VÁLVULA DE ESPERA	PALLOVENTTILI
BANJO	BANJOTILKOPLING	BANJOTILSLUTNING	ΜΠΑΝΤΖΟ	BANJO	BANJOLIITIN
BASE FRAME	BUNNRAMME	BUNDRAMME	ΠΛΑΙΣΙΟ ΒΑΣΗΣ	QUADRO DE BASE	RUNKOKEHIKKO
BASE PLATE	BUNNPLATE	BUNNPLADE	ΚΥΡΙΑ ΠΛΑΚΑ	PLACA DE BASE	POHJALEVY
BATTERY	BATTERI	BATTERI	ΜΠΑΤΑΡΙΑ	BATERIA	AKKU
BATTERY CABLE	BATTERIKABEL	BATTERIKABEL	ΚΑΛΩΔΙΟ ΜΠΑΤΑΡΙΑΣ	CABO DE BATERIA	AKKUKAAPELI
BATTERY COVER	BATTERIDÆKSEL	BATTERIDÆKSEL	ΚΑΛΥΜΜΑ ΜΠΑΤΑΡΙΑΣ	TAMPA DA BATERIA	AKUN KANSI
BATTERY INDICATOR	BATTERIINDIKATOR	BATTERIINDIKATOR	ΕΝΔΕΞΗ ΜΠΑΤΑΡΙΑΣ	INDICADOR DA BATERIA	AKUN VARAUSMITTARI
BATTERY RELAY	BATTERIRELÉ	BATTERIRELÆ	ΡΕΛΕ ΜΠΑΤΑΡΙΑΣ	CONTACTOR DA BATERIA	AKKURELE
BATTERY SADDLE	BATTERIHOLDER	BATTERISADEL	ΓΕΩΥΡΑ ΜΠΑΤΑΡΙΑΣ	BRAÇADEIRA DA BATERIA	AKUN SIDE
BATTERY SWITCH	BATTERIBRYTER	BATTERIAFBRYDER	ΔΙΑΚΟΠΤΗΣ ΜΠΑΤΑΡΙΑΣ	INTERRUPTOR DA BATERIA	PÄÄKYTKIN
BATTERY WET	BATTERIVÆSKE	BATTERIVÆSKE	ΜΠΑΤΑΡΙΑ ΟΞΕΩΝ	BATERIA HÚMIDA	AKKUNESTE
BEAM	BJELKE	BJÆLKE	ΔΟΚΟΣ	VIGA	PALKKI
BEARING	LAGER	LEJE	ΕΔΡΑΝΟ	ROLAMENTO	LAAKERI
BEARING BUSH	LAGERBØSSING	BØSSING TIL LEJE	ΕΣΩΤΕΡΙΚΗ ΕΠΕΝΔΥΣΗ ΕΔΡΑΝΟΥ	CASQUILHO DO ROLAMENTO	LAAKERIHOLKKI
BEARING FLANGE	LAGERFLENS	LEJEFLANGE	ΦΛΑΝΤΖΑ ΕΔΡΑΝΟΥ	FLANGE DO ROLAMENTO	LAAKERIN LAIPPA
BEARING HOUSING	LAGERHUS	LEJEDÆKSEL	ΠΕΡΙΒΛΗΜΑ ΕΔΡΑΝΟΥ	CHUMACEIRA	LAAKERIKANSI
BEARING SET	LAGERSETT	LEJEINDSATS	ΣΕΙΡΑ ΕΔΡΑΝΩΝ	CONJUNTO DO ROLAMENTO	LAAKERISARJA
BEARING SHELL	LAGERSKÅL	LEJESKÅL	ΠΕΡΙΒΛΗΜΑ ΕΔΡΑΝΟΥ	CAIXA DO ROLAMENTO	LAAKERIKUORI
BEARING SHIELD	LAGERSKJOLD	LEJESKJOLD	ΠΡΟΣΤΑΤΕΥΤΙΚΟ ΚΑΛΥΜΜΑ ΕΔΡΑΝΟΥ	BLINDAGEM DO ROLAMENTO	LAAKERIN SUOJUS
BELLOW	BELG	BELG	ΔΙΑΣΤΟΛΙΚΟ	FOLE	PALJE
BELT	REM	DRIVREM	ΙΜΑΝΤΑΣ	CORREIA	HIHNA
BEND	BEND	BØJNING	ΚΑΜΥΧΗ	DOBRA	MUTKA
BLADE	BLAD	KLINGE	ΠΤΕΡΥΓΙΟ, ΛΕΠΙΔΑ	LÂMINA	LAPA
BLEEDER VALVE	UTLUFTINGSVENTIL	UDLUFTINGSVENTIL	ΒΑΛΒΙΔΑ ΔΙΑΦΥΓΗΣ	VÁLVULA DE DRENAGEM	ILMANPOISTOVENTTILI
BLIND FLANGE	BLINDFLENS	BLINDFLANGE	ΤΥΦΛΗ ΦΛΑΝΤΖΑ	FLANGE CEGA	PIILOLAIPPA
BLIND RIVET	BLINDNAGLE	BLINDNITTE	ΤΥΦΛΟΣ ΗΛΟΣ	REBITE CEGO	PIILONIITTI
BLINKER LIGHT	SIGNALLAMPE	BLINKLYS	ΛΑΜΠΤΗΡΑΣ ΦΟΤΙΝΩΝ ΣΗΜΑΤΩΝ	LUZ INTERMITENTE	VILKKUVALO
BLOCK	BLOK	BLOK	ΠΕΔΙΛΟ	BLOCO	LOHKO
BLOW-DOWN VALVE	UTBLÅSNINGSVENTIL	UDBLÆSNINGSVENTIL	ΒΑΛΒΙΔΑ ΕΚΤΟΝΩΣΗΣ	VÁLVULA DE DESCARGA	PUHALLUSVENTTILI
BLOW-OFF COOLER	AVBLÅSNINGSKJØLER	AVBLÆSNINGSKØLER	ΨΥΚΤΗΣ ΣΤΡΑΤΣΩΝΑΣ	REFRIGERADOR DE DESCARGA	JÄÄHDYTYSPUHALLIN
BODY	HUS	HUS	ΣΩΜΑ	CORPO	RUNKO
BOLT	BOLT	BOLT	ΚΟΧΛΙΑΣ	PARAFUSO	PULTTI
BOOSTER	FORSTERKER	FORSTÆRKER	ΕΝΙΣΧΥΤΗΣ	INTENSIFICADOR	VÄHVISTIN
BOTTOM	BUNN	BUND	ΒΑΣΗ	FUNDO	POHJA
BOTTOM PANEL	BUNNPANEL	BUNDPANEL	ΠΙΝΑΚΑΣ ΒΑΣΗΣ	PAINEL DE FUNDO	POHJAPANEELI
BOTTOM PLATE	BUNNPLATE	BUNNPLADE	ΠΛΑΚΑ ΒΑΣΗΣ	PLACA DE FUNDO	POHJALEVY
BOWL	SKÅL	SKÅL	ΛΕΚΑΝΗ	TAÇA	MALJA
BOX	BOKS	SKAB	ΚΟΥΤΙ	CAIXA	KOTELO
BRACKET	HOLDER	HOLDER	ΥΠΟΣΤΗΡΙΓΜΑ	SUPORTE	PIDIN
BRAKE	BREMS	BREMSE	ΦΡΕΝΟ	TRAVÃO	JARRU
BRAKE ASSY	BREMSEENHET	BREMSESÆT	ΣΥΓΚΡΟΤΗΜΑ ΦΡΕΝΟΥ	CONJUNTO DO TRAVÃO	JARRUASENNELMA
BRAKE CABLE	BREMSEKABEL	BREMSEKABEL	ΚΑΛΩΔΙΟ ΦΡΕΝΟΥ	CABO DE TRAVÃO	JARRUKAAPELI
BRAKE CHAMBER	BREMSEKAMMER	LUFTKAMMER	ΘΑΛΑΜΟΣ ΦΡΕΝΟΥ	CÂMARA DO TRAVÃO	PAINELIMAKAMMIO

ENGLISH	NEDERLANDS	FRANCAIS	DEUTSCH	ESPAÑOL	SVENSKA	ITALIANO
BRAKE CYLINDER	REMCILINDER	VERIN DE FREIN	BREMSZYLINDER	CILINDRO DEL FRENO	BROMSCYLINDER	CILINDRO DEL FRENO
BRAKE DRUM	REMTROMMEL	TAMBOUR DE FREIN	BREMSTROMMEL	TAMBOR DE FRENO	BROMSTRUMMA	TAMBORO DEL FRENO
BRAKE LEVER	REMHEFBOOM	LEVIER DE FREIN	BREMSHEBEL	PALANCA DE FRENO	BROMSSPAK	LEVA DEL FRENO
BRAKE SHOE	REMSCHOEN	PATIN DE FREIN	BREMSBACKE	ZAPATA DE FRENO	BROMSSPAK	CEPPO DEL FRENO
BRANCH PIPE	AFTAKPIJP	TUYAU, BRANCEMENT	ABZWEIGROHR	TUBO DERIVADO	AVGRENINGSRÖR	TUBO DI RACCORDO
BREATHER	ONTLUCHTER	ENIFLARD	ENTLÜFTER	RESPIRADERO	UTLUFTNING	SFIATATOIO
BREATHER ELEMENT	ONTLUCHTINGSELEMENT	ELEMENT DE RENIFLARD	ENTLÜFTUNGSELEMENT	ELEM. DE RESPIR.	UTLUFTNINGSINSATS	ELEMENTO DI SFIATO
BRUSH	BORSTEL	BROSSE	BÜRSTE	ESCOBILLA	BORSTE	SPAZZOLA
BUFFER	BUFFER	AMORTISSEUR	PUFFER	AMORTIGUADOR	BUFFERT	PARACOLPI
BUFFER DISC	BUFFERPLAAT	DISQUE AMORTISSEUR	PUFFERSCHEIBE	DISCO AMORTIGUADOR	BUFFERTSKIVA	DISCO DEL PARACOLPI
BUFFER RING	BUFFERRING	ANNEAU AMORTISSEUR	PUFFERRING	ANILLO AMORTIG.	BUFFERTRING	ANELLO PARACOLPI
BULB	GLOEILAMP	AMPOULE	GLÜHLAMPE	BOMBILLA	KOLV, GLÖDLAMPA	LAMPADINA
BUMPER	BUMPER	PARE-CHOCS	STOSSSTANGE	PARACHOQUES	STÖTFÄNGARE	PARRAUTI
BURN-OUT FILTER	VERBRANDINGSFILTER	FILTRE, COMBUSTION	VERBRENNUNGSFILTER	FILTRO, COMBUSTION	FÖRBRÄNNINGSFILTER	FILTRO ANTIFIAMMA
BUS-BAR	RAIL	RAIL	SAMMELSCHIENE	BARRA COLECTORA	SAMLINGSSEKENA	SBARRA-BUS
BUSH	BUS	DOUILLE	BUCHSE	CASQUILLO	BUSSNING	BUSSOLA
BUSHING	BUS	DOUILLE	BUCHSE	CASQUILLO	BUSSNING	BOCCOLA
BUTTON	KNOP	BOUTON	TASTE	BOTÓN	KNAPP	PULSANTE
BY-PASS VALVE	OMLOOPKLEP	VALVE BY-PASS	UMGEHUNGSVENTIL	VALV. DE DERIVACION	ÖVERSTR. VENTIL	VALVOLA BY-PASS

## C

CABLE	KABEL	CABLE	KABEL	CABLE	KABEL	CAVO
CABLE BOX	AANSLUITDOOS	BOITE DE JONCTION	ANSCHLUSSDOSE	CAJA DE CONEXION	KOPPLINGSLÅDA	MUFFOLA PER CAVI
CABLE CLAMP	KABELKLEM	COLLIER DE SERRAGE	KABELKLEMM	GRAPA PARA CABLE	KABELKLÄMMA	MORSETTO SERRAFILO
CABLE CONNECTOR	KABELVERBINDING	CONNECTEUR DE CABLE	KABELVERBINDE	CONECTOR DE CABLE	KABELFÖRBINDNING	CONNETTORE PER CAVI
CABLE END	KABELEIND	BOUT DE CABLE	KABELSTUMPF	EXTREMO DEL CABLE	KABELÄNDA	ESTREMITA' DEL CAVO
CABLE GLAND	KABELRING	PRESSE-ETOUPE, CABLE	KABELEINFÜHRUNG	CASQUILLO DE CABLE	KABELFÖRSKRUVNING	PRESSA-CAVO
CABLE GUIDE	KABELGELEIDING	GUIDE-CABLE	KABELFÜHRUNG	FUNDA DEL CABLE	KABELGUIDE	PORTA CAVO
CABLE INLET	KABELINVOERING	RACCORD ENTRÉE DE CABLE	KABELEINFÜHRUNG	ENTRADA DE CABLE	KABELINTAG	ENTRATA DEL CAVO
CABLE LUG	KABELSCHOEN	COSSE DE CABLE	KABELSCHUH	TALON DE CABLE	KABELSKO	CAPOCORDA
CAGE	KOOI	CAGE	KÄFIG	CAJA	HÄLLARE	GABBIA
CAGE NUT	KOOIMOER	ECROU PRISONNIER	KÄFIGMUTTER	TUERCA ENCAJADA	KAPSLAD MUTTER	DADO A INTAGLI
CAM	NOK	CAME	NOCKEN	LEVA	KAM	CAMMA, ECCENTRICO
CAMSHAFT	NOKKENAS	ARBRE A CAMES	NOCKENWELLE	ARBOL DE LEVAS	KAMAXEL	ALBERO A CAMME
CAP	DEKSEL	COUVERCLE	DECKEL	TAPA	LOCK	CAPELLOTTO
CAP FITTING	BESCHERMHULS	PROTECTION	SCHUTZ	ENCAJE	SKYDD	ACCESSORIO DEL CAPPELLO
CAP NUT	DOPMOER	ECROU-BORNE	KAPSELMUTTER	TUERCA TAPA	KUPOLMUTTER	DADO CIECO
CAP SCREW	DOPSCHROEF	BOUCHON	KOPFSCHRAUBE	TORNILLO DE CABEZA	INSEKSRUV	VITE
CAPACITOR	CONDENSATOR	CONDENSATEUR	KONDENSATOR	CONDENSADOR	KONDENSATOR	CONDENSATORE
CAPILL. FILTER ASSY	CAPILLAIRE FILTER	FILTRE CAPILLAIRE	KAPILLARFILTER	FILTRO CAPILAR	KAPILLARFILTER	GRUPPO FILTRO CAPILLARE
CARBON	KOOL	CARBONE	KOHL	CARBON	KOL	CARBONIO
CARDAN	CARDAN	CARDAN	KARDAN	CARDAN	KARDAN	GIUNTO CARDANICO
CARDAN ADAPTOR	CARDANVERBINDING	RACCORD DE CARDAN	KARDANADAPTER	ADAPTADOR DEL CARDÁN	KARDANADAPTER	ADATTATORE CARDANICO
CARTRIDGE	PATROON	CARTOUCHE	PATRONE	CARTUCHO	PATRON	CARTUCCIA
CASING	BEHUIZING	BOITIER	GEHÄUSE	BLINDAJE	HÖLJE	CORPO, SCATOLA
CASTLED NUT	KROONMOER	ECROU CRENELE	KRONENMUTTER	TUERCA ENTALLADA	KRONMUTTER	DADO A CORONA
CATCH	PAL	ARRETOIR	SPERRE	FIADOR	SPÄRR	DENTE D'ARRESTO
CENTRE BODY	MIDDENSTUK	PIECE CENTRALE	MITTELSTÜCK	CUERPO CENTRAL	CENTRAL DEL	CORPO CENTRALE
CERAMIC FIBRE	CERAMISCHE VEZEL	FIBRE CERAMIQUE	KERAMIKFASER	FIBRA CERÁMICA	KERAMISK FIBER	FIBRA CERAMICA
CHAIN	KETTING	CHAINE	KETTE	CADENA	KÄTTING	CATENA
CHARGER	LADER	CHARGEUR	LADEGERÄT	CARGADOR	LASTARE	CARICATORE
CHECK NUT	BORGMOER	CONTRE-ECROU	GEGENMUTTER	TUERCA DE SUJECION	LÄSMUTTER	CONTRÓ-DADO
CHECK VALVE	TERUGSLAGKLEP	CLAPET DE RETENUE	RÜCKSCHLAGVENTIL	VALV. DE RETENCION	BACKVENTIL	VALVOLA DI NON-RITORNO
CIRCLIP	KLEEMVEER	CIRCLIPS	SPRENGRING	PRESILLA CIRCULAR	LÄSRING	ANELLO ELASTICO
CIRCUIT BREAKER	STROOMONDERBREKER	DISJONCTEUR	AUSSCHALTER	DISYUNTOR	STRÖMSTÄLLARE	INTERRUTTORE AUTOMATICO
CLAMP	KLEM	COLLIER	KLEMM	ABRAZADERA	KLAMMER	MORSETTO
CLAMP RING	KLEMRING	ANNEAU DE SERRAGE	KLEMMRING	ANILLO ABRAZADERA	KLÄMRING	ANELLO DI CHIUSUR
CLAMPING RING	BEUGEL	COLLIER DE SERRAGE	SPANNRING	ANILLO DE SUJECION	BYGEL	ANELLO DI CHIUSURA
CLASP	GESP	FERMETURE	SCHNALLE	HEBILLA	HASP	FERMO
CLAW COUPLING	KLAUWKOPPELING	ACCOUPLLEMENT A GRIFFES	KLAUENKUPPLUNG	ACOPL. DE GARRAS	KLOKOPPLING	RACCORDO A BAIONETTA
CLAW GUIDE	KLAUWGELEIDER	GUIDE DE GRIFFE	KLAUENFÜHRUNG	GUÍA DE GARRA	KLOSTYRNING	GUIDA DELLE GRIFFE
CLEVIS	TREKIJZER	CROCHET	SCHÄKEL	HORQUILLA	GAFFEL	CAVALLOTTO
CLEVIS PIN	KLEMPEN	PIVOT	BOLZEN	PAS. DE HORQUILLA	LEDTAPP	PERNO DEL CAVALLOTTO
CLIP	KLEM	ETRIER	KLEMM	GRAPA	KLÄMMA	FERMAGLIO
CLUTCH	KOPPELING	EMBRAYAGE	KUPPLUNG	EMBRAGUE	KOPPLING	INNESTO
CLUTCH HOUSING	KOPPELINGSHUIS	CARTER, EMBRAYAGE	KUPPLUNGSGEHÄUSE	CAJA DEL EMBRAGUE	KOPPLINGSBUS	ALLOGGIAMENTO INNESTO
CLUTCH HUB	KOPPELINGSNAAF	MOYEU, EMBRAYAGE	KUPPLUNGSSNABE	CUBO DE EMBRAGUE	KOPPLINGSNAV	MOZZO DELL'INNESTO
CLUTCH SHOE	KOPPELINGSCHOEN	PATIN, EMBRAYAGE	KUPPLUNGSSCHUH	ZAPATA, EMBRAGUE	KOPPLINGSKKO	CEPPO DELL'INNESTO
COCK	KRAAN	ROBINET	HAHN	GRIFO	KRAN	CANE, RUBINETTO
COIL	SPOEL	BOBINE	SPULE	BOBINA	SPOLE	BOBINA
COLD START	KOUDE START	DEMARRAGE A FROID	KALTSTART	ARRANQUE EN FRÍO	KALLSTART	AVVIO A FREDDO
COLLAR	KRAAG	EPAULEMENT	RING	COLLARÍN	KRAGE	PIATTELLO, COLLARE
COLLECTOR	COLLECTOR	COLLECTEUR	KOLLEKTOR	COLLECTOR	KOLLEKTOR	COLLETTORE
COMBI-COOLER	COMBI-KOELER	REFROIDISSEUR COMBINE	KOMBI-KÜHLER	REFRIG. COMBINADO	KOMBI-KYLARE	REFRIGERATORE COMBINATO
COMPENSATOR	COMPENSATOR	COMPENSATEUR	KOMPENSATOR	COMPENSADOR	KOMPENSATOR	COMPENSATORE
COMPR. SUPPORT	COMPRESSORSTEUN	SUPPORT, COMPRESSEUR	KOMPRESSORSTÜTZE	SOPORTE DEL COMPR.	KOMPRESSORSTÖD	SUPPORTO COMPRESSORE
COMPRESSION RING	COMPRESSIERING	SEGMENT DE COMPRESSION	KOMPRESSIONSRING	ARO DE COMPRESION	KOMPRESSIONSRING	FASCIA ELASTICA
COMPRESSION SPRING	DRUKVEER	RESSORT DE PRESSION	DRUCKFEDER	RESORTE DE COMPRESIÓN	KOMPRESSIONSJÄDER	MOLLA DI COMPRESIONE
COMPRESSOR	COMPRESSOR	COMPRESSEUR	KOMPRESSOR	COMPRESOR	KOMPRESSOR	COMPRESSORE
COMPRESSOR ELEMENT	COMPRESSOR	COMPRESSEUR	KOMPRESSORELEMENT	ELEMENTO DE COMPRESOR	KOMPRESSORELEMENT	ELEMENTO DEL COMPRESSORE
COND. FLANGE	LEIDINGFLENS	BRIDE, CABLAGE	LEITERFLANSCH	BRIDA DE CONDUCTOS	RÖRFLÄNS	FLANGIA DEL CONDOTTO
CONDENSOR	CONDENSOR	CONDENSEUR	KONDENSATOR	CONDENSADOR	KONDENSOR	CONDENSATORE
CONDUIT	LEIDING	CONDUITE	LEITUNG	CONDUCTO	KONDENSOR	CONDOTTO
CONDUIT GLAND	PAKINGBUS	PRESSE-ETOUPE	STOPFBÜCHSE	PRENSAESTOPAS	RÖRPACKNING	TENUTA DEL CONDOTTO
CONE	KEGEL	CONE	KEGEL	CONO	KON	CONO
CONICAL PLUG	KEGELVORMIGE PLUG	BOUCHON CONIQUE	KONISCHER STECKER	TAPÓN CÓNICO	KONISK TAPP	SPINA CONICA
CONNECTING BOX	AANSLUITDOOS	BOITE DE RACCORDEMENT	ANSCHLUSSDOSE	CAJA DE EMPALME	KOPPLINGSDOSA	CASSETTA DI GIUNZIONE
CONNECTING HEAD	AANSLUITING	CONNEXION	ANSCHLUSS	CONEXION	ANSLUTNING	TESTA DI BIELLA
CONNECTING HOSE	VERBINDINGSSLANG	FLEXIBLE DE RACCORDEMENT	VERBINDUNGSSCHLAUCH	MANGUERA DE CONEXIÓN	ANSLUTNINGSSLANG	TUBO DI GIUNZIONE
CONNECTING PANEL	AANSLUITPANEEL	PANNEAU DE RACCORDEMENT	ANSCHLUSSTAFEL	TABLERO DE CONEXIONES	ANSLUTNINGSPANEL	PANNELLO DI GIUNZIONE
CONNECTING PIECE	AANSLUITSTUK	PIECE DE RACCORDEMENT	ANSCHLUSSSTÜCK	PIEZA DE CONEXIÓN	ANSLUTNINGSPANEL	PEZZO DI GIUNZIONE
CONNECTING PIPE	AANSLUITPIJP	TUYAU DE RACCORDEMENT	ANSCHLUSSROHR	TUBO DE CONEXIÓN	AVGRENINGSRÖR	TUBO DI COLLEGAMENTO
CONNECTING ROD	DRIJFSTANG	BIELLE	PLEUELSTANGE	BIELA	VEVSTAKE	BIELLA
CONNECTING SOCKET	VERBINDINGSMOF	DOUILLE DE RACCORDEMENT	ANSCHLUSSSTUTZEN	UNIÓN DE BRIDA Y MANGUITO	ANSLUTNINGSSUTTAG	PRESA DI CONTATTO
CONNECTION	AANSLUITING	CONNEXION	ANSCHLUSS	CONEXION	ANSLUTNING	COLLEGAMENTO
CONNECTOR	CONNECTOR	CONNECTEUR	KLEMM	CONECTOR	KONTAKTDON	CONNETTORE
CONTACT	CONTACT	CONTACT	KONTAKT	CONTACTO	KONTAKT	CONTATTO
CONTACT KEY	CONTACTSLEUTEL	CLE DE CONTACT	KONTAKTSCHLÜSSEL	LLAVE DE CONTACTO	KONTAKTNYCKEL	CHIAVE DI AVVIAMENTO
CONTACT SCREW	CONTACTSCHROEF	VIS DE CONTACT	KONTAKTSCHRAUBE	TORNILLO DE CONTACTO	KONTAKTSKRUV	VITE DI CONTATTO
CONTACT WASHER	CONTACTPLAATJE	RONDELLE DE CONTACT	KONTAKTPLÄTTCHEN	ARANDELA, CONTACTO	KONTAKTBRICKA	RONDELLA DI CONTATTO
CONTACTOR	SCHAKELAAR	CONTACTEUR	SCHALTER	CONTACTOR	BRYTARE	CONTATTORE

ENGLISH	NORSK	DANSK	ΕΛΛΗΝΙΚΑ	PORTUGUÊS	SUOMI
BRAKE CYLINDER	BREMSESYLINDER	BREMSECYLINDER	ΚΥΛΙΝΔΡΟΣ ΦΡΕΝΟΥ	CILINDRO DE TRAVÃO	JARRUSYLINTERI
BRAKE DRUM	BREMSETRÖMMEL	BREMSETRÖMME	ΤΥΜΠΑΝΟ ΦΡΕΝΟΥ	TAMBOR DE TRAVÃO	JARRURUMPU
BRAKE LEVER	BREMSEPAK	BREMSEARM	ΜΟΧΛΟΣ ΦΡΕΝΟΥ	ALAVANCA DE TRAVÃO	JARRUVIIPU
BRAKE SHOE	BREMSEBÄKKE	BREMSEBÄKKE	ΣΙΑΓΩΝΑ ΦΡΕΝΟΥ	MAXILA DE TRAVÃO	JARRUKENKÄ
BRANCH PIPE	FÖRGRENINGSRÖR	FÖRGRENINGSRÖR	ΣΩΛΗΝΑΣ ΔΙΑΚΛΑΔΩΣΕΩΣ	TUBO DE DERIVAÇÃO	PUTKIHAAIRA
BREATHER	UTLUFTINGSVENTIL	UDLUFTNING	ΑΝΑΠΝΕΥΣΤΗΡΑΣ	RESPIRADOR	HUOHOTIN
BREATHER ELEMENT	UTLUFTINGSSELEMENT	UDLUFTNINGSINDSATS	ΣΤΟΙΧΕΙΟ ΑΝΑΠΝΟΗΣ	ELEMENTO DE RESPIRADOR	HUOHOTINPATRUUNA
BRUSH	BØRSTE	BØRSTE	ΨΥΚΤΡΑ	ESCOVA	HARJA
BUFFER	BUFFER	BUFFER	ΑΠΟΣΒΕΣΤΗΡΑΣ	AMORTECEDOR	ISKUNVAIMENNIN
BUFFER DISC	BUFFERPLATE	BUFFERSKIVE	ΔΙΣΚΟΣ ΧΑΛΙΝΟΤΗΡΙΟΥ	DISCO DE AMORTECEDOR	PUSKULEVY
BUFFER RING	BUFFERRING	BUFFERRING	ΔΑΚΤΥΛΙΟΣ ΧΑΛΙΝΟΤΗΡΙΟΥ	ANEL DE AMORTECEDOR	PUSKURENGAS
BULB	PÆRE	PÆRE	ΣΦΑΙΡΙΚΟ ΔΟΧΕΙΟ, ΑΜΠΟΥΛΑ	LÂMPADA	PÖLTTIMO
BUMPER	STØTFANGER	STØDVÆRN	ΠΡΟΦΥΛΑΚΤΗΡΑΣ ΠΡΟΣΚΡΟΥΣΗΣ	PÁRA-CHOQUES	ISKUNVAIMENNIN
BURN-OUT FILTER	FÖRBRENNINGSFILTER	FÖRBRENNINGSFILTER	ΦΙΛΤΡΟ ΑΕΡΙΩΝ ΚΑΥΣΗΣ	FILTRO DE COMBUSTÃO	PÖLTTOSUODATIN
BUS-BAR	KÖPLINGSKINNE	SAMLESKINNE	ΖΥΓΟΣ ΠΙΝΑΚΑ ΔΙΑΝΟΜΗΣ	BARRAMENTO	KOKOUMAKISKO
BUSH	BØSSING	BØSSING	ΑΝΤΙΤΡΙΒΩΣ ΔΑΚΤΥΛΙΟΣ	CASQUILHO	HOLKKI
BUSHING	BØSSING	BØSSING	ΔΑΚΤΥΛΕΘΔΗΣ ΤΡΙΒΕΑΣ	CASQUILHO	HOLKKI
BUTTON	KNAPP	KONTAKT	ΜΠΟΥΤΟΝ	BOTÃO	PAINIKE
BY-PASS VALVE	BYPASSVENTIL	OVERSTRØMSVENTIL	ΒΑΛΒΙΔΑ ΠΑΡΑΚΑΜΨΗΣ	VÁLVULA DE DERIVAÇÃO	OHITUSVENTILI

## C

CABLE	KABEL	KABEL	ΚΑΛΩΔΙΟ	CABO	ΚΑΑΡΕΛΙ
CABLE BOX	BRYTERSKAP	KABELKASSE	ΚΟΥΤΙ ΚΑΛΩΔΙΩΝ	CAIXA DE CABO	ΚΑΑΡΕΛΙΚΟΤΕΛΟ
CABLE CLAMP	KABELKLEMMER	KABELKLEMMER	ΣΦΟΚΤΗΡΑΣ ΚΑΛΩΔΙΟΥ	BRAÇADEIRA DO CABO	ΚΑΑΡΕΛΙΚΕΝΚÄ
CABLE CONNECTOR	KABELFORBINDELSE	KABELKONNEKTOR	ΣΥΝΔΕΤΗΡΑΣ ΚΑΛΩΔΙΟΥ	FICHA	ΚΑΑΡΕΛΙΝ LIIITIN
CABLE END	KABELLEND	KABELSLUT	ΑΚΡΗ ΚΑΛΩΔΙΟΥ	TERMINAL DE CABO	ΚΑΑΡΕΛΙΝ PÄÄ
CABLE GLAND	KABELPAKNING	KABELKRAVE	ΚΑΛΥΜΜΑ ΚΑΛΩΔΙΟΥ	CASQUILHO DE CABO	ΚΑΑΡΕΛΙΝ KIRISTIN
CABLE GUIDE	KABELFØRER	KABELSTYR	ΟΔΗΓΟΣ ΚΑΛΩΔΙΟΥ	GUIA DE CABO	ΚΑΑΡΕΛΙΝ OHJAIN
CABLE INLET	KABELINNGANG	KABELINDFØRING	ΕΙΣΟΔΟΣ ΚΑΛΩΔΙΟΥ	ENTRADA DE CABO	ΚΑΑΡΕΛΙΝ TUULOUKKO
CABLE LUG	KABELSKO	KABELSKO	ΛΑΒΗ ΚΑΛΩΔΙΟΥ	PATILHA DE CABO	ΚΑΑΡΕΛΙΚΕΝKÄ
CAGE	BUR	HOLDER	ΚΛΩΒΟΣ	GAIOLA	KEHIKKO
CAGE NUT	KAPSLÆT MUTTER	MØTRIK TIL HOLDER	ΠΕΡΙΚΟΧΛΙΟ ΣΧΗΜΑΤΟΣ ΚΛΩΒΟΥ	PORCA DE CABO	VAIPKAMUTTERI
CAM	KAM	KAM	ΕΚΚΕΝΤΡΟ	CAME	NOKKA
CAMSHAFT	KAMAKSEL	KAMAKSEL	ΣΤΡΟΦΑΛΟΦΟΡΟΣ ΑΞΟΝΑΣ	ÁRVORE DE GAMES	NOKKA-AKSELI
CAP	HETTE	LÅS	ΣΚΕΠΑΣΜΑ	TAMPA	KANSI
CAP FITTING	BESKYTTELSESEKSEL	LÅSEINDSATS	ΠΡΟΣΑΡΜΟΓΗ ΣΚΕΠΑΣΜΑΤΟΣ	ALOJAMENTO DA TAMPA	SUOJAKANSI
CAP NUT	HETTEMUTTER	LÅSEMØTRIK	ΠΕΡΙΚΟΧΛΙΟ ΣΚΕΠΑΣΜΑΤΟΣ	PORCA DA TAMPA	UMPIMUTTERI
CAP SCREW	INNVEDIG SEKSKANTSKRUE	LÅSESKRUE	ΚΟΧΛΙΑΣ ΣΚΕΠΑΣΜΑΤΟΣ	PARAFUSO DA TAMPA	KANTARUUVI
CAPACITOR	KONDENSATOR	KONDENSATOR	ΠΥΚΝΩΤΗΣ	CONDENSADOR	KONDENSATORI
CAPILL. FILTER ASS'Y	KAPILLÆRFILTER	KAPILLÆRFILTERSÆT	ΣΥΓΚΡΟΤΗΜΑ ΤΡΙΧΟΒΕΛΟΥΣ ΦΙΛΤΡΟΥ	CONJUNTO DE FILTRO CAPILAR	KAPILLAARISUODATIN
CARBON	KULL	KUL	ΑΝΘΡΑΚΑΣ	CARBONO	HILII
CARDAN	KARDAN	KARDAN	ΚΑΡΝΤΑΝ	JUNTA UNIVERSAL	KARDAANI
CARDAN ADAPTOR	KARDANADAPTOR	KARDANADAPTOR	ΠΡΟΣΑΡΜΟΓΕΑΣ ΚΑΡΝΤΑΝ	ADAPTADOR DE JUNTA UNIVERSAL	KARDAANIN SOVITIN
CARTRIDGE	INNSATS	PATRON	ΦΥΣΙΓΓΙΟ	CARTUCHO	PATRUUNA
CASING	HUS	KAPPE	ΚΕΛΥΦΟΣ	ALOJAMENTO	SUOJUS
CASTLED NUT	KRØNEMUTTER	KRØNEMØTRIK	ΠΥΡΓΩΤΟ ΠΕΡΙΚΟΧΛΙΟ	PORCA CASTELADA	KRUUNUMUTTERI
CATCH	SPERRE	SPÆRRE	ΑΡΠΑΓΗ	FIADOR	SALPA
CENTRE BODY	MIDTDEL	CENTRAL DEL	ΚΕΝΤΡΙΚΟ ΣΩΜΑ	CORPO CENTRAL	KESKIOSA
CERAMIC FIBRE	KERAMIKKFFIBER	KERAMISK FIBER	ΚΕΡΑΜΙΚΗ ΙΝΑ	FIBRA CERÁMICA	KERAAMINEN KUITU
CHAIN	KJØTTING	KÆDE	ΑΛΥΣΙΔΑ	CORRENTE	KETJU
CHARGER	LÅSTER	LADER	ΓΟΜΩΤΗΣ	CARREGADOR	LASTAIN
CHECK NUT	LÅSEMUTTER	KONTROLMØTRIK	ΚΟΝΤΡΑ ΠΑΣΙΜΑΔΙ	PORCA DE TRAVAMENTO	LUKKOMUTTERI
CHECK VALVE	KONTROLLVENTIL	KONTROLLVENTIL	ΑΝΤΙΕΠΙΣΤΡΟΦΗ ΒΑΛΒΙΔΑ	VÁLVULA ANTI RETORNO	TAKAISJUVENTTILI
CIRCLIP	LÅSERING	LÅSERING	ΑΣΦΑΛΕΙΑ	ANEL DE FREIO	LUKKORENGAS
CIRCUIT BREAKER	KRÆTTSBRYTER	STRØMafbryder	ΔΙΑΚΟΠΤΗΣ ΚΥΚΛΩΜΑΤΟΣ	DISJUNTOR	VIRRANKATKASIN
CLAMP	KLEMMER	KLEMMER	ΣΦΟΚΤΗΡΑΣ	BRAÇADEIRA	KIINNITIN
CLAMP RING	KLEMMERING	KLEMMERING	ΣΥΣΦΙΚΤΙΚΟΣ ΔΑΚΤΥΛΙΟΣ	ANEL DA BRAÇADEIRA	KIRISTYSRENGAS
CLAMPING RING	FESTERING	BØJLE	ΣΥΣΦΙΚΤΩΝ ΔΑΚΤΥΛΙΟΣ	ANEL DE FIXAÇÃO	KIINNITYSRENGAS
CLASP	HASPE	SPÆNDE	ΑΡΠΑΓΗ	GARRA	HAKA
CLAW COUPLING	KLØKØPLING	KLØSAMLING	ΓΑΝΤΖΟΤΟΣ ΣΥΝΔΕΣΜΟΣ	ACOPLAMENTO DE GARRAS	KYNSIKYTKIN
CLAW GUIDE	KLØSTYRING	KLØSTYR	ΟΔΗΓΟΣ ΓΑΝΤΖΟΥ	GUIA DE GARRA	KYNNEN OHJAIN
CLEVIS	SJAKKEL	GAFFEL	ΣΥΡΤΗΣ	GARFO	HAARUKKA
CLEVIS PIN	SJAKKELBOLT	GAFFELSTIFT	ΠΕΡΙΟΣ ΑΣΦΑΛΙΣΕΩΣ ΣΥΡΤΗΣ	PINO DO GARFO	TAPPI
CLIP	KLEMMER	KLEMMER	ΛΑΒΙΔΑ	FIXADOR	PIDIKE
CLUTCH	KLUTCH	KØBLING	ΣΥΜΠΛΕΚΤΗΣ	EMBRAIAGEM	KYTKIN
CLUTCH HOUSING	KØPLINGSHUS	KØBLINGSKASSE	ΠΕΡΙΒΛΗΜΑ ΣΥΜΠΛΕΚΤΗΣ	CAIXA DE EMBRAIAGEM	KYTKINKÖTELO
CLUTCH HUB	KØPLINGSNAV	KØBLINGSNAV	ΑΞΟΝΑΣ ΣΥΜΠΛΕΚΤΗΣ	CUBO DE EMBRAIAGEM	KYTKINNAPA
CLUTCH SHOE	KØPLINGSSKO	KØBLINGSSKO	ΣΙΑΓΩΝΑ ΣΥΜΠΛΕΚΤΗΣ	MAXILA DE EMBRAIAGEM	KYTKINKENKÄ
COCK	KRAN	HANE	ΣΤΡΟΦΙΓΓΑ	CÃO	HANA
COIL	SPOLE, COIL	SPOLE	ΠΗΝΙΟ	BÓBINA	KELA, KÄÄMI
COLD START	KALDSTART	KOLDSTART	ΕΚΚΙΝΗΣΗ ΕΝ ΨΥΧΡΟ	ARRANQUE A FRIO	KYLMAKÄYNNISTYS
COLLAR	MANSJETT	KRAVE	ΚΟΛΛΑΡΟ	COLAR	KALUS
COLLECTOR	KOLLEKTØR	STRØMFAETAGER	ΣΥΛΛΕΚΤΗΣ	COLECTOR	KOLLEKTORI
COMBI-COOLER	KØMBIKØJLER	KØMBI-AFKØJLER	ΨΥΚΤΗΣ ΣΥΝΔΥΑΣΜΕΝΟΥ ΚΥΚΛΟΥ	REFRIGERADOR COMBINADO	YHDISTELMÄJÄÄHDYTIM
COMPENSATOR	KOMPENSATOR	KOMPENSATOR	ΑΝΤΙΣΤΑΘΜΙΣΤΗΣ	COMPENSADOR	TASAUSLAITE
COMPR. SUPPORT	KOMPRESSORSTØTTE	KOMPRESSORSTØTTE	ΥΠΟΣΤΗΡΙΓΜΑ ΣΥΜΠΙΕΣΤΗ	SUPORE DE COMPRESSOR	KOMPRESSORIN TUKI
COMPRESSION RING	KOMPRESJONSRING	KOMPRESJONSRING	ΔΑΚΤΥΛΙΟΣ ΣΥΜΠΙΕΣΗΣ	SEGMENTO DE COMPRESSÃO	PURISTUSRENGAS
COMPRESSION SPRING	TRYKKFJÆR	KOMPRESJONSFJEDER	ΕΛΑΤΗΡΙΟ ΣΥΜΠΙΕΣΗΣ	MOLA DE COMPRESSÃO	PURISTUSJOUSI
COMPRESSOR	KOMPRESSØR	KOMPRESSØR	ΣΥΜΠΙΕΣΤΗΣ	COMPRESSOR	KOMPRESSORI
COMPRESSOR ELEMENT	KOMPRESSORELEMENT	KOMPRESSORELEMENT	ΣΤΟΙΧΕΙΟ ΣΥΜΠΙΕΣΗΣ	ELEMENTO DE COMPRESSOR	KOMPRESSORIELEMENTTI
COND. FLANGE	LEDNINGSFLENS	KONDENSATORFLANGE	ΦΛΑΝΤΖΑ ΣΥΜΠΥΚΝΩΤΗΣ	FLANGE DE CONDUTA	PUTKILAIPPA
CONDENSATOR	KONDENSATOR	KONDENSATOR	ΣΥΜΠΥΚΝΩΤΗΣ	CONDENSADOR	LAUHUTIN
CONDUIT	LEDNING	KABEL	ΠΡΟΣΤΑΤΕΥΤΙΚΗ ΣΩΛΗΝΟΣΗ	CONDUTA	PUTKIJOHTO
CONDUIT GLAND	LEDNINGSPAKNING	KABELKRAVE	ΚΑΛΥΜΜΑ ΠΡΟΣΤΑΤΕΥΤΙΚΗΣ ΣΩΛΗΝΟΣΗΣ	CASQUILHO DE CONDUTA	PUTKIJOHDON TIIVISTYSHOLKKI
CONE	KØNUS	KØNUS	ΚΩΝΟΣ	CONO	KARTIO
CONICAL PLUG	KØNISK PLUGG	KEGLEFORMET STIK	ΚΩΝΙΚΗ ΜΠΡΙΖΑ	TAMPÃO CÓNICO	KARTIOTULPPA
CONNECTING BOX	KØPLINGSBOKS	STIKDÅSE	ΣΥΝΔΕΤΗΡΙΟ ΚΟΥΤΙ	CAIXA DE DERIVAÇÃO	KYTKENTÄRSÄIA
CONNECTING HEAD	TILKØPLING	TILKØPLING	ΣΥΝΔΕΤΗΡΙΑ ΚΕΦΑΛΗ	FICHA	LIITÄNTÄ
CONNECTING HOSE	TILKØPLINGSSLANG	TILSLUTNINGSSLANG	ΜΑΝΙΚΑ ΣΥΝΔΕΣΗΣ	TUBO DE LIGAÇÃO	YHDYSLETKU
CONNECTING PANEL	KØPLINGSKØRTEL	TILSLUTNINGSPANEL	ΣΥΝΔΕΤΗΡΙΟΣ ΠΙΝΑΚΑΣ	PAINEL DE DERIVAÇÕES	KYTKENTÄTÄULU
CONNECTING PIECE	TILKØPLINGSSTYKKE	TILSLUTNINGSDIEL	ΣΥΝΔΕΤΗΡΙΟ ΤΜΗΜΑ	FICHA	YHDYSKAPPALE
CONNECTING PIPE	TILKØPLINGSRØR	TILSLUTNINGSRØR	ΣΥΝΔΕΤΗΡΙΟΣ ΑΓΩΓΟΣ	TUBO DE LIGAÇÃO	YHDYSPUTKI
CONNECTING ROD	VEIVSTANG	KØNNECTORARM	ΣΥΝΔΕΤΗΡΙΟΣ ΡΑΒΔΟΣ	BIELA	KIERTOKANKI
CONNECTING SOCKET	TILKØPLINGSFESTE	TILSLUTNINGSSSTIK	ΥΠΟΔΟΧΗ ΣΥΝΔΕΣΗΣ	TOMADA	LIITÄNTÄRSÄIA
CONNECTION	TILKØPLING	TILSLUTNING	ΣΥΝΔΕΣΗ	FICHA	LIITÄNTÄ
CONNECTOR	KONTAKT	KONTAKT	ΣΥΖΕΥΚΤΗΡΑΣ	FICHA	LIITIN
CONTACT	KONTAKT	KONTAKT	ΕΠΑΦΗ	CONTACTO	KOSKETIN
CONTACT KEY	KONTAKTNØKKE	KONTAKTNØGLE	ΚΛΕΙΔΙ ΕΠΑΦΗΣ	CHAVE DE CONTACTO	KÄYNNISTYSAVAIN
CONTACT SCREW	KONTAKTSKRUE	KONTAKTSKRUE	ΚΟΧΛΙΑΣ ΕΠΑΦΗΣ	PARAFUSO DE CONTACTO	LIITINRUUVI
CONTACT WASHER	KONTAKTSKIVE	KONTAKTSKIVE	ΡΟΔΕΛΛΑ ΕΠΑΦΗΣ	ANILHA DE CONTACTO	KOSKETTINLEVY
CONTACTOR	KONTAKTOR	AFBRYDER	ΕΠΑΦΕΑΣ	CONTACTOR	KATKOJA

ENGLISH	NEDERLANDS	FRANCAIS	DEUTSCH	ESPAÑOL	SVENSKA	ITALIANO
CONTAINER	CONTAINER	CONTENEUR	BEHÄLTER	CONTAINER	BEHÅLLARE	CONTENITORE
CONTROL BOX	CONTROLEKAST	ARMOIRE DE COMMANDE	SCHALTKASTEN	ARMARIO DE MANDO	MANÖVERSKÅP	REGOLATORE DI TENSIONE
CONTROL CUBICLE	INSTRUMENTENKAST	ARMOIRE, INSTRUMENTS	SCHALTSCHRANK	CUBÍCULO DE MANDO	KONTROLLSKÅP	ARMADIO DI CONTROLLO
CONTROL LAMP	CONTROLELAMPE	VOYANT	KONTROLLAMPE	LÁMPARA TESTIGO	KONTROLLAMPA	LAMPADINA DI CONTROLLO
CONTROL MODULE	STUURMODULE	MODULE DE COMMANDE	STEUERMODUL	MÓDULO DE MANDO	KONTROLLMODUL	MODULO DI CONTROLLO
CONTROL PANEL	BEDIENINGSBORD	PANNEAU COMMANDE	SCHALTAFEL	PANEL DE MANDO	MANÖVERPANEL	PANNELLO DI CONTROLLO
CONTROL UNIT	CONTROLEPANEEL	TABLEAU DE COMMANDE	STEUERTAFEL	CUADRO DE MANDO	ELPANEL	UNITÀ DI CONTROLLO
CONTROL VALVE	REGELKLEP	SOUPAPE DE COMMANDE	REGELVENTIL	VALV. DE MANDO	REGLERVENTIL	VALVOLA DI CONTROLLO
CONTROL VOLTAGE	STUURSPANNING	TENSION DE COMMANDE	STEUERSPANNUNG	VOLTAJE DE MANDO	MANÖVERSPANNING	TENSIONE DI CONTROLLO
COOLER	KOELER	REFROIDISSEUR	KÜHLER	REFRIGERADOR	KYLARE	REFRIGERATORE
COOLER CORE	KOELERKERN	NOYAU, REFRROIDISSEMENT	KÜHLERKERN	NUCLEO DEL REFRIG.	KYLARKÄRNA	MASSA RADIANTE REFRIG.
COOLER COVER	KOELERDEKSEL	COUVERCLE DE REFRROIDISS.	KÜHLERABDECKUNG	CUBIERTA DEL ENFRIADOR	KYLARLOCK	COPERTURA DEL REFRIGERANTE
COOLER ELEMENT	KOELERELEMENT	ELEMENT, REFRROIDISSEUR	KÜHLERELEMENT	ELEMENTO DEL REFRIG.	KYLARELEMENT	ELEMENTO REFRIGERANTE
COOLER HOUSING	KOELERHUIS	CARTER, REFRROIDISSEUR	KÜHLERGEHÄUSE	CAJA DEL REFRIG.	KYLARHUS	ALLOGGIAMENTO REFRIG.
COOLER SHELL	KOELERMANTEL	ENVELOPPE, REFRROIDISSEUR	KÜHLERMANTEL	CASCO DEL REFRIG.	KYLARHÖLJE	MANTELO DEL REFRIGERATORE
COOLING DUCT	KOELKANAAL	CANAL DE REFRROIDISSEUR	KÜHLKANAL	CONDUCTO DE ENFRIAMIENTO	KYLARLEDNING	CONDOTTO DI RAFFREDDAMENTO
COOLING ELEMENT	KOELELEMENT	ELEMENT REFRROIDISSEUR	KÜHLELEMENT	ELEMENTO DE REFRIG.	KYLARELEMENT	ELEMENTO DI RAFFREDDAMENTO
COOLING UNIT	KOELER	GRUPE REFRROIDISSEUR	KÜHLER	REFRIGERADOR	KYLARE	UNITÀ DI RAFFREDDAMENTO
CORD	PAKKINGSSNOER	FICELLE OBTURATRICE	DICHTUNGSSCHNUR	CUERDA DE JUNTA	TÄTNINGSGARN	CORDONE
CORE	KERN	NOYAU	KERN	NUCLEO	KÄRNA	NUCLEO
CORE PLUG	KERNPLUG	BOUCHON DU NOYAU	KERNSTOPFEN	TAPON TUBULAR	KÄRNPLUGG	TAPPO MASSA RADIANTE
CORNER PANEL	HOEKPANEEL	PANNEAU CORNIER	ECKBLECH	PANEL ANGULAR	HÖRNPANEL	PANNELLO ANGOLARE
COUNTER WEIGHT	TEGENGEWICHT	CONTREPOIDS	GEGENGEWICHT	CONTRAPESO	MOTVIKT	CONTRAPPESO
COUPLING	KOPPELING	ACCOUPEMENT	KUPPLUNG	ACOPAMIENTO	KOPPLING	GIUNTO
COUPLING ADAPTOR	KOPPELINGSVERBINDING	ADAPTATEUR D'ACCOUPL.	KUPPLUNGSADAPTER	ADAPTADOR DE ACOPLAM.	KOPPLINGSADAPTER	ADATTATORE DEL GIUNTO
COUPLING BOX	KOPPELMOF	DOUILLE, ACCOUPLEMENT	KUPPLUNGSMUFFE	MANG. DE ACOPL.	KOPPLINGSBOX	MANICOTTO D'ACCOPIAMENTO
COUPLING DISK	KOPPELINGSSCHIJF	DISQUE D'ACCOUPEMENT	KUPPLUNGSSCHEIBE	DISCO DE ACOPL.	KOPPLINGSSKIVA	DISCO D'ACCOPIAMENTO
COUPLING DRIVER	AANDRIJVING, KOPPELING	ENTRAINEUR D'ACCOUPL.	KUPPLUNGSTREIBER	ACCIONADOR ACOPL.	KOPPL. MEDBRING.	ELEMENTO CONDUTTORE
COUPLING ELEMENT	KOPPELINGSELEMENT	ELEMENT D'ACCOUPEMENT	KUPPLUNGSELEMENT	ELEMENTO DE ACOPL.	KOPPLINGSELEMENT	ELEMENTO D'ACCOPIAMENTO
COUPLING FLANGE	KOPPELINGSFLENS	BRIDE D'ACCOUPEMENT	KUPPLUNGSFLANSCH	BRIDA DE ACOPL.	KOPPLINGSFLENS	FLANGIA D'ACCOPIAMENTO
COUPLING GUARD	KOPPELINGSSSCHERM	PROTECTEUR D'ACCOUPL.	KUPPLUNGSSCHUTZ	PROTECTOR, ACOPL.	KOPPLINGSSKYDD	PROTEZIONE DEL GIUNTO
COUPLING HALF	KOPPELINGSHELFT	DEMI-ACCOUPEMENT	KUPPLUNGSHÄLFT	SEMIACOPAMIENTO	KOPPLINGSHALVA	SEMI-GIUNTO
COUPLING HEAD	KOPPELINGSHOOFD	TETE D'ACCOUPEMENT	KUPPLUNGSKOPF	CABEZAL DE ACOPLAMIENTO	KOPPLINGSHUVUD	TESTINA DEL GIUNTO
COUPLING HOUSING	KOPPELINGSHUIS	CARTER D'ACCOUPEMENT	KUPPLUNGSGEHÄUSE	CAJA DEL ACOPL.	KOPPLINGSHUS	ALLOGGIAMENTO GIUNTO
COUPLING HUB	KOPPELINGSNAAF	MOYEU D'ACCOUPEMENT	KUPPLUNGSNABE	CUBO DE ACOPL.	KOPPLINGSNAV	MOZZO DEL GIUNTO
COUPLING LINK	KOPPELHAAK	JOINT D'ACCOUPEMENT	KUPPELGLIED	GANCHO DE TRACCIÓN	KOPPLINGSLÄNK	MAGLIONE
COUPLING NUT	KOPPELINGSMOER	ECROU D'ACCOUPEMENT	KUPPLUNGSMUTTER	TUERCA DE ACOPL.	KOPPLINGSMUTTER	DADO D'ACCOPI.
COUPLING PLUG	KOPPELINGSPUG	BOUCHON D'ACCOUPEMENT	KUPPLUNGSRINGEN	TAPON DE ACOPL.	KOPPLINGSPROPP	SPINA D'ACCOPI.
COUPLING RING	KOPPELINGSRING	ANNEAU D'ACCOUPEMENT	KUPPLUNGSRING	ANILLO DE ACOPL.	KOPPLINGSRING	ANELLO D'ACCOPI.
COVER	DEKSEL	COUVERCLE	DECKEL	TAPA	KÅPA	COPERCHIO
COVER FLANGE	DEKSELFLENS	BRIDE DE COUVERCLE	DECKELFLANSCH	BRIDA DE TAPA	LOCKFLÄNS	FLANGIA COPERCHIO
CRANK	KRUK	MANIVELLE	KURBEL	MANIVELA	VEV	MANOVELLA
CRANKCASE	CARTER	CARTER	KURBELGEHÄUSE	CARTER	VEVHUS	BASAMENTO
CRANKCASE BASE	VOETSTUK CARTER	EMBASE, CARTER	BODEN, KURBELG.	ZÓCALO, CARTER	BAS, VEVHUS	FONDO DEL BASAMENTO
CRANKCASE HEATER	CARTERVERWARMER	RÉCHAUFFEUR DE CARTER	KURBELGEH.-HEIZ.	CALENT. DEL CARTER	VEVHUSUPP.VÄRM.	ELEM. RISCALD.BASAMENTO
CRANKSHAFT	KRUKAS	VILEBREQUIN	KURBELWELLE	CIGÜEÑAL	VEVAXEL	ALBERO A GOMITI
CROSS	KRUIS	RACCORD EN CROIX	KREUZ	DOBLE T	KORS	RACCORDO A 4 VIE
CROSS COUPLING	KRUISKOPPELING	RACCORD EN CROIX	KREUZKUPPLUNG	ACOPL. EN CRUZ	KORSKOPPLING	ACCOPIAMENTO A CROCE
CROSSHEAD	KRUISKOP	CROSSE DE PISTON	KREUZKOPF	CRUCETA	TVÄRSTYCKE	TESTA A CROCE
CROSSHEAD LINER	KRUISKOPVOERING	GARNITURE DE CROSSE	KREUZKOPFFUTTER	FORRO DE CRUCETA	TVÄRSTYCKSFÖDER	RIVESTIMENTO TESTA A CROCE
CROSSHEAD PIN	KRUISKOPPEN	AXE DE CROSSE	KREUZKOPFBOLZEN	PASADOR DE CRUCETA	TVÄRSTYCKSTAPP	SPINOTTO TESTA A CROCE
CUBICLE	KAST	ARMOIRE	KASTEN	CUBÍCULO	SKÅP	ARMADIO ELETTRICO
CURRENT TRANSFORMER	STROOMTRANSFORMATOR	TRANSFORM. DE COURANT	STROMWANDLER	TRANSFORM. DE CORRIENTE	STRÖM	TRANSFORMATORE DI CORRENTE
CUTTING RING	NIJLRING	ANNEAU MORDANT	SCHNEIDRING	ANILLO CORTADOR	SKÄRRING	ANELLO TAGLIANTE
CYCLONE	CYCLOON	CYCLONE	ZYKLON	CICLON	CYKLON	CICLONE
CYLINDER	CILINDER	CYLINDRE	ZYLINDER	CILINDRO	CYLINDER	CILINDRO
CYLINDER BASE	CIL. BODEM	FOND DE CYLINDRE	ZYLINDERFLANSCH	FONDO DE CILINDRO	CYL. LOCK, NEDRE	BASE CILINDRO
CYLINDER COVER	CILINDERDEKSEL	COUVERCLE DE CYLINDRE	ZYLINDERDECKEL	TAPA DE CILINDRO	CYLINDERLUCKA	COPERCHIO CILINDRO
CYLINDER HEAD	CILINDERKOP	CULASSE	ZYLINDERKOPF	CABEZA DE CILINDRO	CYL. LOCK, ÖVRE	TESTA CILINDRO

## D

DAMPER	DEMPER	AMORTISSEUR	DÄMPFER	AMORTIGUADOR	DÄMPARE	AMMORTIZZATORE
DAMPING DISC	DEMPSCHIJF	DISQUE AMORTISEUR.	DÄMPERSCHEIBE	DISCO AMORTIGUADOR	DÄMPNINGSSKIVA	DISCO SMORZATORE
DATA PLATE	IDENTIFICATIEPLAATJE	PLAQUE DE CARACT.	TYPENSCHILD	PLACA DE DATOS	DATASKYLT	TARGHETTA DATI
DECAL	ZELFKLEVER	ETIQUETTE	ABZIEHBILD	ETIQUETA	SKYLT	DECALCOMANIA
DELIVERY DISC	UITLAATKLEPPLAAT	DISQUE, REFOULEMENT	DRUCKVENTILTELLER	DISCO, VALV. IMPULS.	TRYCKVENTILSKIVA	DISCO DI MANDATA
DELIVERY PIPE	UITLAATPIJP	TUYAU DE REFOULEMENT	DRÜCKLEITUNG	TUBO DE IMPULSIÓN	TRYCKLEDNING	USCITA DEL TUBO DI MANDATA
DELTA CONTACTOR	DRIEHOEKSSCHAKEL.	CONTACTEUR TRIANGLE	DREIECKSSCHALTER	CONTACTOR TRIANGULO	TRIANGELKONTAKTOR	CONTACTTORE DI TRIANGOLO
DEWPOINT METER	DAUWPUNTMETER	INDICAT. POINT DE ROSÉE	TAUPUNKTMESSEUR	INDIC. PUNTO ROCÍO	DAGGPUNKTSMÄTARE	INDICATORE PUNTO DI RUGIADA
DIAL	WIJZERPLAAT	CADRAN	SKALENSCHIEBE	CUADRANTE	SKALA	QUADRANTE
DIAPHR. CYLINDER	CIL., MEMBRAAN	CYLINDRE, DIAPHRAGME	ZYLINDER, MEMBRAN	CIL. DE DIAFRAGMA	CYLINDER, MEMBRAN	CILINDRO A MEMBRANA
DIAPHR. HOUSING	HUIS, MEMBRAAN	CARTER, DIAPHRAGME	GEHÄUSE, MEMBRAN	CAJA DE DIAFRAGMA	HUS, MEMBRAN	ALLOGGIAMENTO MEMBRANA
DIAPHR. RETAINER	MEMBRAANHOUDER	ARRETOIR, DIAPHRAGME	MEMBRANHALTER	MEMBRANHALTER	MEMBRANHÅLLARE	FERMO DELLA MEMBRANA
DIAPHR. VALVE	MEMBRAANAFSLUITER	VALVE, DIAPHRAGME	MEMBRANVENTIL	VALV. DE DIAFRAGMA	MEMBRANVENTIL	VALVOLA A MEMBRANA
DIAPHRAGM	MEMBRAAN	DIAPHRAGME	MEMBRAN	DIAFRAGMA	MEMBRAN	MEMBRANA
DIESEL ENGINE	DIESELMOTOR	MOTEUR DIESEL	DIESELMOTOR	MOTOR DIESEL	DIESELMOTOR	MOTORE DIESEL
DIFFUSOR	DIFFUSOR	DIFFUSEUR	DIFFUSER	DIFUSOR	SPRIDARE	DIFFUSORE
DIODE	DIODE	DIODE	DIODE	DIODO	DIOD	DIODO
DIPSTICK	PEILSTOK	JAUGE	PEILSTAB	VARILLA DE NIVEL	MÄTSTICKA	ASTINA DI LIVELLO
DIPSTICK GUIDE	PEILSTOKGELEIDER	GUIDE DE JAUGE	PEILSTABFÜHRUNG	GUÍA VARILLA NIVEL	STYRNING MÄTSTICKA	GUIDA ASTINA DI LIVELLO
DISC	SCHIJF	DISQUE	SCHIEBE	DISCO	SKIVA	DISCO
DISC SPRING	SCHIJFVEER	RESSORT A DISQUE	SCHIEBENFEDER	MUELLE DE DISCO	BRICKFJÄDER	MOLLA A DISCO
DISC WHEEL	SCHIJFWIEL	ROUE PLEINE	SCHIEBENRAD	RUEDA LENA	SKIVHJUL	RUOTA A DISCO
DISCHARGE CAP	UITLAATDEKSEL	COUVERCLE, DECHARGE	AUSLASSDECKEL	TAPA DE DESCARGA	UTLOPPSLÖCK	COPERCHIO SCARICO
DISCHARGE PIPE	UITLAATPIJP	TUYAU, DECHARGE	AUSLASSROHR	TUBO DE DESCARGA	UTLOPPSRÖR	TUBO DI SCARICO
DISCHARGE SILENCER	GELUIDDEMPER	SILENC., DECHARGE	GERÄUSCHDÄMPFER	SILENC. DESCARGA	LJUDDÄMPARE	SILENZIATORE SCARICO
DISCHARGE VALVE	UITLAATKLEP	SOUPAPE, DECHARGE	AUSLASSVENTIL	VALV. DE DESCARGA	UTLOPPSVENTIL	VALVOLA D'EFFLUSSO
DISTANCE BUSH	AFSTANDBUS	DOUILLE D'ECARTEMENT	DISTANZHÜLSE	CASQUILLO SEPARADOR	DISTANSHYLSA	BOCCOLA DI DISTANZIAMENTO
DISTANCE RING	AFSTANDSRING	BAGUE D'ECARTEMENT	DISTANZRING	ANILLO ESPACIADOR	DISTANSRING	ANELLO DI DISTANZIAMENTO
DISTANCE SCREW	AFSTANDSSCHROEF	VIS D'ECARTEMENT	DISTANZSCHRAUBE	TORNILLO ESPACIADOR	DISTANSSKRUV	VITE DI DISTANZIAMENTO
DOCUMENT HOLDER	DOCUMENTENHOUDER	RECEPTABLE DE DOCUMENTS	DOKUMENTENHALTER	RECEPTÁCULO DE DOC.	DOKUMENTHÅLLARE	PORTA DOCUMENTI
DOG PLATE	NOKKENPLAAT	PLATEAU A BUTEES	MITNEHMERSCHIEBE	PLATO DE LEVAS	MEDBRINGARSKIVA	DISCO CON SCONTRI
DOOR	DEUR	PORTE	TÜR	PUERTA	DÖRR	PORTA
DOOR HANDLE	DEURKLINK	POIGNEE DE PORTE	TÜRKLINKE	MANIVELA DE PUERTA	DÖRRHANDTAG	MANIGLIA
DOOR HOOK	DEURGRENDEL	VERROU DE PORTE	TÜRHAKEN	GANCHO DE PUERTA	DÖRRKROK	GANCIO DELLA PORTA
DOOR LATCH	DEURKLINK	BEQUILLE DE PORTE	TÜRRIEGEL	PESTILLO DE PUERTA	DÖRRSPÄRR	CATENACCIO
DOOR LOCK	DEURSLÖT	SERRURE DE PORTE	TÜRSCHLOSS	CERRADURA DE PUERTA	DÖRRLÄS	SERRATURA
DOWEL PIN	STELPEN	GOUPILLE DE SERRAGE	FÜHRUNGSSZAPFEN	PASADOR DE POSICIONAR	STYRBULT	CAVIGLIA
DRAIN	AFTAPBUIJS	TUBE DE VIDANGE	ABLASSROHR	TUBO DE DRENAJE	AVTAPPNINGSRÖR	SCARICO
DRAIN COCK	AFTAPKRAAN	ROBINET, VIDANGE	ABLASSHAHN	GRIFO DE DRENAJE	AVTAPPNINGSKRAN	RUBINETTO DI SCARICO
DRAIN CONNECTION	AFTAPSTOMP	RACCORDEMENT DE VIDANGE	ABLASSANSCHLUSS	CONEXIÓN DE DRENAJE	AVLOPPSANSLUTNING	COLLEGAMENTO DI SCARICO

ENGLISH	NORSK	DANSK	ΕΛΛΗΝΙΚΑ	PORTUGUÊS	SUOMI
CONTAINER	BEHOLDER	BEHOLDER	ΔΟΧΕΙΟ	CONTENTOR	SÄILIJÄ
CONTROL BOX	KONTROLLSKAP	KONTROLBOKS	ΚΟΥΤΙ ΕΛΕΓΧΟΥ	CAIXA DE COMANDO	OHJAUSKOTILO
CONTROL CUBICLE	KONTROLLKABINETT	KONTROLSKAB	ΘΑΛΑΜΟΣ ΕΛΕΓΧΟΥ	ARMÁRIO DE COMANDO	OHJAUSKAAPPI
CONTROL LAMP	KONTROLLLAMPE	KONTROLLLAMPE	ΛΥΧΝΙΑ ΕΛΕΓΧΟΥ	LÂMPADA DE CONTROLE	MERKKIVALO
CONTROL MODULE	KONTROLLMODUL	KONTROLLMODUL	ΜΟΝΑΔΑ ΕΛΕΓΧΟΥ	MÓDULO DE COMANDO	OHJAINLAITE
CONTROL PANEL	KONTROLLPANEL	KONTROLLPANEL	ΠΙΝΑΚΑΣ ΕΛΕΓΧΟΥ	PAINEL DE COMANDO	OHJAUSTAUHU
CONTROL UNIT	KONTROLLENHET	KONTROLLENHED	ΜΟΝΑΔΑ ΕΛΕΓΧΟΥ	UNIDADE DE COMANDO	OHJAUSYKSIKÖ
CONTROL VALVE	REGULERINGSVENTIL	KONTROLVENTIL	ΒΑΛΒΙΔΑ ΕΛΕΓΧΟΥ	VÁLVULA DE CONTROLE	SÄÄTÖVENTTIILI
CONTROL VOLTAGE	STYRESPENNING	KONTROLSPÆNDING	ΤΑΣΗ ΕΛΕΓΧΟΥ	TENSÃO DE CONTROLE	SÄÄTÖJÄNNITE
COOLER	KJØLER	KØLER	ΨΥΚΤΗΣ	ARREFECEDOR	JÄÄHDYTTIN
COOLER CORE	KJØLERKJERNE	KØLERKERNE	ΠΥΡΗΝΑΣ ΨΥΞΕΩΣ	NÚCLEO DO ARREFECEDOR	JÄÄHDYTTIMEN KENNOSTO
COOLER COVER	KJØLERDEKSEL	KØLERSKÆRM	ΚΑΛΥΜΜΑ ΨΥΞΕΩΣ	COBERTURA DO ARREFECEDOR	JÄÄHDYTTIMEN KANSI
COOLER ELEMENT	KJØLERELEMENT	KØLERELEMENT	ΣΤΟΙΧΕΙΟ ΨΥΞΗΣ	ELEMENTO DO ARREFECEDOR	JÄÄHDYTYSELEMENTTI
COOLER HOUSING	KJØLERHUS	KØLERHUS	ΠΕΡΙΒΑΛΗΜΑ ΨΥΞΕΩΣ	CAIXA DO ARREFECEDOR	JÄÄHDYTTIMEN VAIPPA
COOLER SHELL	KJØLERDEKSEL	KØLERSKJOLD	ΠΕΡΙΒΑΛΗΜΑ ΨΥΞΕΩΣ	ENVÓLCRO DO ARREFECEDOR	JÄÄHDYTTIMEN KUORI
COOLING DUCT	KJØLERKANAL	KØLEVANDSKANAL	ΑΓΩΓΟΣ ΨΥΞΗΣ	CONDUITA DE REFRIGERAÇÃO	JÄÄHDYTYSELEMENTTI
COOLING ELEMENT	KJØLERELEMENT	KØLERELEMENT	ΣΤΟΙΧΕΙΟ ΨΥΞΗΣ	ELEMENTO DO ARREFECEDOR	JÄÄHDYTYSELEMENTTI
COOLING UNIT	KJØLER	KØLER	ΜΟΝΑΔΑ ΨΥΞΗΣ	UNIDADE ARREFECEDORA	JÄÄHDYTTIN
CORD	STRAMMESNOR	ISOLERINGSSTRÅD	ΚΑΛΩΔΙΟ	CABO DE LIGAÇÃO	KIINNITYSLANKA
CORE	KJERNE	KERNE	ΠΥΡΗΝΑΣ	NÚCLEO	YDINOSA
CORE PLUG	KJERNEPLUGG	KERNEPROP	ΤΑΠΑ ΠΥΡΗΝΑ	TAMPÃO DO NÚCLEO	SISÄKETULPPA
CORNER PANEL	HJØRNEPANEL	HJØRNEPANEL	ΓΩΝΙΑΚΟΣ ΠΙΝΑΚΑΣ	PAINEL ANGULAR	KULMALEVY
COUNT. WEIGHT	MOTVEKT	MODVÆGT	ΑΝΤΙΒΑΡΟ	CONTRAPESO	VASTAPAINO
COUPLING	KOPLING	KOBLING	ΣΥΝΔΕΣΜΟΣ, ΣΥΖΕΥΣΗ	ACOPLAMENTO	KYTKIN
COUPLING ADAPTOR	KOPLINGSADAPTOR	KOBLINGSADAPTOR	ΠΡΟΣΑΡΜΟΓΕΑΣ ΣΥΝΔΕΣΗΣ	ADAPTADOR DE ACOPLAMENTO	KYTKINSOVITIN
COUPLING BOX	KOPLINGSBOKS	KOBLINGSBOKS	ΣΥΖΕΥΣΗ ΔΙΑΚΕΝΟΥ ΚΥΛΙΝΔΡΟΥ ΚΟΥΤΙΟΥ	CAIXA DE ACOPLAMENTO	KYTKINMUUVI
COUPLING DISK	KOPLINGSSKIVE	KOBLINGSSKIVE	ΔΙΣΚΟΣ ΣΥΖΕΥΣΗΣ	DISCO DE ACOPLAMENTO	KYTKINLEVY
COUPLING DRIVER	KOPLINGSMEDBRINGER	KOBLINGSDRIVERHJUL	ΩΔΗΓΟΣ ΣΥΖΕΥΣΗΣ	ACOPLAMENTO DE ACCIONAMENTO	KYTKINVÄÄNTIÖ
COUPLING ELEMENT	KOPLINGSELEMENT	KOBLINGSELEMENT	ΣΤΟΙΧΕΙΟ ΣΥΖΕΥΣΗΣ	ELEMENTO DE ACOPLAMENTO	KYTKINELEMENTTI
COUPLING FLANGE	KOPLINGSFLENS	KOBLINGSFLANGE	ΣΥΝΔΕΣΜΟΣ ΜΕ ΠΕΡΙΓΥΧΕΝΙΟ	FLANGE DE ACOPLAMENTO	KYTKINLAIPPA
COUPLING GUARD	KOPLINGSVERN	KOBLINGSKJOLD	ΠΡΟΦΥΛΑΚΤΗΡΑΣ ΣΥΝΔΕΣΜΟΥ	PROTEÇÃO DO ACOPLAMENTO	KYTKIMEN SUOJUS
COUPLING HALF	KOPLINGSHALVDEL	KOBLINGSHALVDEL	ΜΙΣΟΣ ΣΥΝΔΕΣΜΟΣ	SEMI-ACOPLAMENTO	KYTKINPULISKO
COUPLING HEAD	KOPLINGSHODE	KOBLINGSHOVED	ΚΕΦΑΛΗ ΣΥΖΕΥΣΗΣ	CABEÇA DE ACOPLAMENTO	KYTKENTÄPÄÄ
COUPLING HOUSING	KOPLINGSHUS	KOBLINGSHUS	ΠΕΡΙΒΑΛΗΜΑ ΣΥΖΕΥΣΗΣ	CAIXA DO ACOPLAMENTO	KYTKIMEN KOTILO
COUPLING HUB	KOPLINGSNAV	KOBLINGSNAV	ΑΣΟΝΑΣ ΣΥΖΕΥΣΗΣ	CUBO DE ACOPLAMENTO	KYTKIMEN NAPA
COUPLING LINK	KOPLINGSLEDD	KOBLINGSFORBINDELSE	ΣΥΝΔΕΣΜΟΣ ΣΥΖΕΥΣΗΣ	ELEMENTO DE ACOPLAMENTO	YHDYSNIVEL
COUPLING NUT	KOPLINGSMUTTER	KOBLINGSMØTRIK	ΠΕΡΙΚΟΧΛΟ ΣΥΖΕΥΣΗΣ	PORCA DE ACOPLAMENTO	KYTKINMUTTERI
COUPLING PLUG	KOPLINGSPLUGG	KOBLINGSPROP	ΠΟΜΑ ΣΥΖΕΥΣΗΣ	TAMPÃO DE ACOPLAMENTO	KYTKINTULPPA
COUPLING RING	DEKSEL	KOBLINGSRING	ΔΑΚΤΥΛΙΟΣ ΣΥΖΕΥΣΗΣ	ANEL DE ACOPLAMENTO	KYTKINRENGAS
COVER	LÅSEFLENS	SKÆRMFLANGE	ΚΑΛΥΜΜΑ	COBERTURA	KANSI
COVER FLANGE	VEIV	KRUMTAP	ΦΛΑΝΤΖΑ ΚΑΛΥΜΜΑΤΟΣ	FLANGE DE COBERTURA	KANSILAIPPA
CRANK	VEIVHUS	KRUMTAPHUS	ΣΤΡΟΦΑΛΟΣ	CAMBOTA	KAMPI
CRANKCASE	VEIVHUSSETS BUNN	KRUMTAPHUS	ΣΤΡΟΦΑΛΟΘΑΛΑΜΟΣ	CARTER	KAMPIKAMMIO
CRANKCASE BASE	VEIVHUSOPPVARMING	OPVARMER TIL KRUMTAPHUS	ΒΑΣΗ ΚΙΒΩΤΙΟΥ ΣΤΡΟΦΑΛΟΦΟΡΟΥ	BASE DO CARTER	KAMPIKAMMION POHJA
CRANKCASE HEATER	VEIVAKSEL	KRUMTAPAKSEL	ΘΕΡΜΑΝΤΗΡΑΣ ΣΤΡΟΦΑΛΟΘΑΛΑΜΟΥ	AQUECEDOR DO CARTER	KAMPIKAMMION LÄMMITIN
CRANKSHAFT	KRYSS	KRYDSS	ΣΤΡΟΦΑΛΟΦΟΡΟΣ ΑΣΟΝΑΣ	CAMBOTA	KAMPIAKSELI
CROSS	KRYSSKOPLING	KRYDSSKOBLING	ΣΤΑΥΡΟΣ	CRUZETA	RISTI
CROSS COUPLING	TVERRSTYKKE	KRYDSDOVED	ΣΤΑΥΡΩΤΗ ΣΥΖΕΥΣΗ	ACOPLAMENTO DE CRUZETA	RISTIKYTKIN
CROSSHEAD	FORING I TVERRSTYKKE	KRYDSDOVEDFORING	ΚΕΦΑΛΗ ΣΤΑΥΡΟΥ	CRUZETA	RISTIKAPPALE
CROSSHEAD LINER	TAPP I TVERRSTYKKE	KRYDSDOVEDTAP	ΕΣΩΤΕΡΙΚΟ ΧΙΤΩΝΙΟ ΣΤΑΥΡΟΥ ΕΜΒΟΛΟΥ	FORRO DE CRUZETA	RISTIKAPPALEEN HOLKKI
CROSSHEAD PIN	KABINETT	KABINE	ΠΕΡΙΟΣ ΣΤΑΥΡΟΥ ΕΜΒΟΛΟΥ	PINO DE CRUZETA	RISTITAPPI
CUBICLE	STRØM	STRØM	ΘΑΛΑΜΟΣ	ARMÁRIO	KAAPPI
CURRENT TRANSFORMER	SKJÆRERING	SKÆRMFLANGE	ΜΕΤΑΣΧΗΜΑΤΙΣΤΗΣ ΡΕΥΜΑΤΟΣ	TRANSFORMADOR DE CORRENTE	VIRTA
CUTTING RING	SYKLON	CYKLON	ΔΑΚΤΥΛΙΟΣ ΚΟΠΗΣ	ANEL DE CORTE	LIEKKUURENGAS
CYCLONE	SYLINDER	CYLINDER	ΚΥΚΛΩΝΑΣ	CICLONE	SYKLONI
CYLINDER	SYLINDERBUNN	NEDRE CYLINDERLÅS	ΚΥΛΙΝΔΡΟΣ	CILINDRO	SYLINTERI
CYLINDER BASE	SYLINDERDEKSEL	CYLINDERDEKSEL	ΒΑΣΗ ΚΥΛΙΝΔΡΟΥ	BASE DO CILINDRO	SYLINTERIN POHJA
CYLINDER COVER	TOPPLØK	ØVRE CYLINDERLÅS	ΣΚΕΛΑΣΜΑ ΚΥΛΙΝΔΡΟΥ	COBERTURA DO CILINDRO	SYLINTERIN LUUKKU
CYLINDER HEAD			ΚΕΦΑΛΗ ΚΥΛΙΝΔΡΟΥ	CABEÇA DO CILINDRO	SYLINTERIN KANSI

## D

DAMPER	DEMPER	SPJÆLD	ΑΠΟΣΒΕΣΤΗΡΑΣ	AMORTECEDOR	VAIMENNIN
DAMPING DISC	DEMPERSKIVE	SPÆNDESKIVE TIL SPJÆLD	ΔΙΣΚΟΣ ΑΠΟΣΒΕΣΗΣ	DISCO AMORTECEDOR	VAIMENNINLEVY
DATA PLATE	TYPESKILT	DATAPLADE	ΠΙΝΑΚΙΔΑ ΣΤΟΙΧΕΙΩΝ	CHAPA DE CARACTERÍSTICAS	TYYPPIKILPI
DECAL	SKILT	SKILT	ΑΥΤΟΚΟΛΛΗΤΟ	ETIQUETA	TARRA
DELIVERY DISC	UTFØRINGSSKIVE	TRYKVENTILSKIVE	ΔΙΣΚΟΣ ΠΑΡΟΧΗΣ	DISCO DA VÁLVULA IMPULSORA	VENTTIILIJAUATANEN
DELIVERY PIPE	UTFØRINGSRØR	FREMFRINGSRØR	ΑΓΩΓΟΣ ΠΑΡΑΔΟΣΕΩΣ	TUBO DE DISTRIBUIÇÃO	TULOPUTKI
DELTA CONTACTOR	TRÆKANTRIAKTOR	TRÆKANTRIAKTOR	ΕΠΙΦΕΑΣ ΔΕΛΤΑ	CONTACTOR TRIÂNGULO	KOLMIOKYTKIN
DEWPOINT METER	MÅLER FOR DUGGPUNKT	DUGGPUNKTSMÅLER	ΜΕΤΡΗΤΗΣ ΘΗΜΕΙΟΥ ΔΡΟΣΟΥ	MEDIDOR DE PONTO DE ORVALHO	KASTEPISTEMITTAH
DIAPHR. CYLINDER	SKALA	SKALA	ΠΛΑΚΑ ΕΝΔΕΞΕΩΣ	MOSTRADOR	ASTEIKKO
DIAPHR. HOUSING	MEMBRAN, SYLINDER	MEMBRANCYLINDER	ΚΥΛΙΝΔΡΟΣ ΔΙΑΦΡΑΓΜΑΤΟΣ	CILINDRO DE DIAFRAGMA	KALVOSYLINTERI
DIAPHR. RETAINER	MEMBRAN, HUS	MEMBRANHUS	ΠΕΡΙΒΑΛΗΜΑ ΔΙΑΦΡΑΓΜΑΤΟΣ	CAIXA DE DIAFRAGMA	KALVOKOTILO
DIAPHR. VALVE	MEMBRANHOLDER	MEMBRANHOLDER	ΣΥΓΚΡΑΤΗΤΗΡΑΣ ΔΙΑΦΡΑΓΜΑΤΟΣ	FREIO DO DIAFRAGMA	KALVON PIDIN
DIAPHRAGM	MEMBRANVENTIL	MEMBRANVENTIL	ΒΑΛΒΙΔΑ ΔΙΑΦΡΑΓΜΑΤΟΣ	VÁLVULA DE DIAFRAGMA	KALVOVENTTIILI
DIESEL ENGINE	MEMBRAN	MEMBRAN	ΔΙΑΦΡΑΓΜΑ	DIAFRAGMA	KALVO
DIESEL MOTOR	DIESELMOTOR	DIESELMOTOR	ΜΗΧΑΝΗ ΝΤΙΖΕΛ	MOTOR DIESEL	DIESELMOOTTORI
DIFFUSOR	FØRSTØVER	SPREDER	ΔΙΑΧΥΝΤΗΡΑΣ	DIFUSOR	HAIJITIN
DIODE	DIODE	DIODE	ΔΙΟΔΟΣ	DIODO	DIODI
DIPSTICK	PEILEPINNE	MÅLEPIND	ΡΑΒΔΟΣ ΕΜΒΑΠΤΙΣΕΩΣ	VARETA DE NÍVEL	MITTATIKKU
DIPSTICK GUIDE	FØRER FOR PEILEPINNE	STYR TIL MÅLEPIND	ΟΔΗΓΟΣ ΡΑΒΔΟΥ ΕΜΒΑΠΤΙΣΕΩΣ	GUIA DA VARETA DE NÍVEL	MITTATIKUN OHJAIN
DISC	SKIVE	SKIVE	ΔΙΣΚΟΣ	DISCO	LEVY
DISC SPRING	SKIVEFJÆR	FJEDER TIL SPÆNDESKIVE	ΕΛΑΤΗΡΙΟ ΔΙΣΚΟΥ	MOLA DO DISCO	LAUTASJOUSI
DISC WHEEL	SKIVEHJUL	SPÆNDESKIVEHJUL	ΤΡΟΧΟΣ ΔΙΣΚΟΥ	JANTE DE DISCO	LEVYPYÖRÄ
DISCHARGE CAP	UTLØPSDEKSEL	AFLØBSDEKSEL	ΚΑΛΥΠΤΡΑ ΕΚΦΟΡΤΩΣΗΣ	TAMPA DE DESCARGA	POISTOUKON TULPPA
DISCHARGE PIPE	UTLØPSRØR	AFLØBSRØR	ΑΓΩΓΟΣ ΕΚΦΟΡΤΩΣΗΣ	TUBO DE DESCARGA	POISTOPUTKI
DISCHARGE SILENCER	LYDDEMPER (UTLØP)	LYDDÆMPER	ΣΙΓΑΣΤΗΡΑΣ ΕΚΦΟΡΤΩΣΗΣ	SILENCIADOR DE DESCARGA	ÄÄNENVAIMENNIN
DISCHARGE VALVE	UTLØPSVENTIL	AFLØBSVENTIL	ΒΑΛΒΙΔΑ ΕΚΦΟΡΤΩΣΗΣ	VÁLVULA DE DESCARGA	POISTOVENTTIILI
DISTANCE BUSH	AVSTANDSBØSSING	AVSTANDSBØSSING	ΑΝΤΙΠΙΒΩΣ ΔΑΚΤΥΛΙΟΣ ΑΠΟΣΤΑΣΗΣ	CASQUILHO ESPAÇADOR	VÄLIHOLKKI
DISTANCE RING	AVSTANDSRING	AVSTANDSRING	ΔΑΚΤΥΛΙΟΣ ΑΠΟΣΤΑΣΗΣ	ANEL ESPAÇADOR	VÄLIRENGAS
DISTANCE SCREW	AVSTANDSSKRUE	AVSTANDSSKRUE	ΚΟΧΛΙΑΣ ΑΠΟΣΤΑΣΗΣ	PARAFUSO ESPAÇADOR	VÄLIRUUVI
DOCUMENT HOLDER	DOKUMENTHOLDER	DOKUMENTHOLDER	ΣΥΓΚΡΑΤΗΤΗΡΑΣ ΕΓΓΡΑΦΩΝ	PORTA DOCUMENTOS	ASIAPAPERIKOTILO
DOG PLATE	MEDBRINGERSKIVE	MEDBRINGERPLADE	ΠΛΑΚΑ ΕΜΠΛΟΚΕΑ	PRATO DE GAMES	VÄÄNTIÖLAAKKA
DOOR	DØR	DØR	ΠΟΡΤΑ	PORTA	OVI
DOOR HANDLE	DØRHÅNDTAK	DØRHÅNDTAK	ΧΕΙΡΟΛΑΒΗ ΠΟΡΤΑΣ	PUNHO DA PORTA	KÄDENSIJA
DOOR HOOK	HEKTE PÅ DØR	DØRKRØG	ΑΓΓΙΣΤΡΟ ΠΟΡΤΑΣ	GANCHO DA PORTA	OVEN HAKA
DOOR LATCH	SLÅE	DØRKLINKE	ΑΣΦΑΛΙΣΤΙΚΟΣ ΣΥΡΤΗΣ ΠΟΡΤΑΣ	TRINCO DA PORTA	OVEN SALPA
DOOR LOCK	DØRLÅS	DØRLÅS	ΚΛΕΙΔΙΑΡΙΑ ΠΟΡΤΑΣ	TRANCA DA PORTA	OVEN LUUKKO
DOVEL PIN	STYREPINNE	LÅSETAP	ΠΕΙΡΟΣ ΣΥΓΚΡΑΤΗΣΕΩΣ	PINO DE ARRASTE	OHJAUSTAPPI
DRAIN	DRENERING	AFLØB	ΑΠΟΣΤΡΑΓΓΙΣΗ	DRENO	TYHJENNYS
DRAIN COCK	DRENERINGSKRAN	AFTAPNINGSHANE	ΣΤΡΟΦΙΓΓΑ ΑΠΟΣΤΡΑΓΓΙΣΕΩΣ	TORNEIRA DO DRENO	TYHJENNYSHANA
DRAIN CONNECTION	TILKOPLING FOR DRENERING	TILSUTNING TIL AFLØB	ΣΥΝΔΕΣΗ ΑΠΟΣΤΡΑΓΓΙΣΗΣ	CONECTOR DO DRENO	TYHJENNYSYHDE



ENGLISH	NEDERLANDS	FRANCAIS	DEUTSCH	ESPAÑOL	SVENSKA	ITALIANO
DRAIN PIPE	AFTAPLEIDING	CONDUITE DE VIDANGE	ABLASSROHR	TUBO DE DRENAJE	AVLOPPSRÖR	TUBO DI SCARICO
DRAIN PLUG	AFTAPPLUG	BOUCHON DE VIDANGE	ABLASSSTOPFEN	TAPON DE DRENAJE	AVTAPPNINGSPROPP	TAPPO DI SCARICO
DRAIN RECEIVER	AFTAPPVAT	RESERVOIR DE VIDANGE	ABLASSBEHÄLTER	DEPOSITO DE DRENAJE	AVTAPPNINGSSBEHÄL.	SERBATOIO DI SCARICO
DRAIN SCREW	AFTAPSCHROEF	VIS DE VIDANGE	ABLASSSCHRAUBE	TORNILLO DE DRENAJE	AVTAPPNINGSSKRUV	VITE DI SCARICO
DRAIN VALVE	AFTAPKLEP	SOUPAPE DE VIDANGE	ABLASSVENTIL	VALVULA DE DRENAJE	AVTAPPNINGSVENTIL	VALVOLA DI SCARICO
DRAW LATCH	TREKSLUITING	LEVIER FERMETURE	ZIEHVERSCHLUSS	SEGURO	DRAGREGL	CHIAVISTELLO
DRIVE GEAR	DRIJWERK	ENGRENAGE MENANT	TRIEBWERK	ENGRANAJE IMPULSOR	DRIVHJUL	INGRANAGGIO CONDUTTORE
DRIVE PULLEY	AANDRIJFRIEMSCHIJF	POULIE D'ENTRAINEMENT	ANTRIEBSSCHEIBE	POLEA MOTRIZ	REMSKIVA	PULEGGIA DI AZIONAMENTO
DRIVE SCREW	SLAGSCHROEF	VIS AUTO-SERRANT	TRIEBSCHRAUBE	CLAVO-TORNILLO	DRIVSKRUV	VITE DI AZIONAMENTO
DRIVE SHAFT	DRIJFAS	ARBRE D'ENTRAINEMENT	ANTRIEBSWELLE	EJE DE MANDO	DRIVAXEL	ALBERO DI AZIONAMENTO
DRIVING BELT	DRIJFRIEM	COURROIE D'ENTRAINEMENT	TREIBRIEMEN	CORREA TRANSMISORA	DRIVREM	CINGHIA TRASMISSIONE
DRIVING PUMP	DRIJFPOMP	POMPE D'ENTRAINEMENT	ANTRIEBSPUMPE	BOMBA IMPULSORA	DRIVPUMP	POMPA DI TRASMISSIONE
DRYER	DROGER	SECHEUR	TROCKNER	SECADOR	TORK	ESSICCATORE
DUCT	KANAAL	CANAL	KANAL	CONDUCTO	LEDNING	CONDOTTO
DUCT PLATE	GELEIDINGSPLAAT	PLAQUE DE CONDUIT	LUFTLEITBLECH	PLACA DE CONDUCTO	LEDPLÅT	PIASTRA DEL CONDOTTO
DUMMY	DUMMIE	FICTIF	DUMMY	FICTICIO	MODELL, BINDELEMENT	SAGOMA
DUO CLIP	KLEMVEER	CIRCLIPS	SPRENGRING	PRESILLA	LÅSRING	FERMAGLIO
DUST CUP	STOFVANGER	BOL A POUSSIERE	STAUBFÄNGER	TAZA DE POLVO	DAMMBEHÅLLARE	COLLETORE POLVERE
DUST PLATE	STOFPLAAT	PLAQUE ANTIPOUSSIÈRE	STAUBPLATTE	PLACA ANTIPOLV	DAMMSKIVA	PIASTRA ANTIPOLVERE
DUST RING	STOFRING	BAGUE ANTIPOUSSIÈRE	STAUBRING	ANILLO GUARDAPOLVO	DAMMRING	ANELLO ANTIPOLVERE
DUST SEAL	STOFDICHTING	JOINT ANTIPOUSSIÈRE	STAUBDICHTUNG	OBTUR. CONTRA EL POLVO	DAMMTÄTNING	SIGILLO ANTIPOLVERE
DUST VALVE	STOFKLEP	SOUPAPE, POUSSIÈRE	STAUBVENTIL	VALVULA DE POLVO	DAMMVENTIL	VALVOLA SCARICO POLVERE
DYNAMO	DYNAMO	DYNAMO	DYNAMO	DÍNAMO	DYNAMO	DINAMO

## E

EARTH CABLE	AARDINGSKABEL	CONDUCTEUR MISE A TERRE	ERDUNGSKABEL	CONDUCTOR A TIERRA	JORDKABEL	CAVO DI TERRA
EARTH LEAK RELAY	AARDLEKRELAIS	RELAIS DE FUITE A LA TERRE	ERDSCHLUSSRELAIS	PERDIDA A TIERRA, RELÉ	JORDSLUTNINGRELÄ	RELE' DI SCARICO A TERRA
EARTH MARK	AARDINGSTEKEN	INDICATION, TERRE	ERDUNGSMARKIER	MARCA DE TIERRA	JORDTECKEN	SEGNO DI TERRA
EARTH PIN	AARDINGSPEN	PIQUET, TERRE	ERDUNGSSTIFF	PASADOR DE TIERRA	JORDPINNE	SPINA DI TERRA
EARTH STRIP	AARDINGSTRIP	REGLETTE, TERRE	BANDERDER	CINTA DE TIERRA	JORDBAND	MORSETTIERA DI TERRA
EARTH TERMINAL	AARDKLEM	BORNE DE TERRE	ERDUNGSKLEMME	TERMINAL DE TIERRA	JORDKLÄMMA	MORSETTO DI TERRA
ECCENTRIC RING	EXCENTRIEKRING	ANNEAU EXCENTRIQUE	EXZENTERRING	ANILLO EXCÉNTRICO	EXCENTERRING	ANELLO ECCENTRICO
EDGE PROTECTOR	RANDBESCHERMING	PROTEGE-ARETE	KANTENSCHUTZ	PROTECTOR DE BORDE	KANTSKYDD	PROTEGGI BORDO
EJECTOR	EJECTOR	EJECTEUR	EJEKTOR	EYECTOR	EJEKTOR	EIETTORE
ELBOW	KNIE	COUDE	KRÜMMER	CODO	RÖRKRÖK	GOMITO
ELBOW UNION	KNIEVERBINDING	RACCORD COUDE	KRÜMMERANSCHLUSS	UNION DE CODO	VINKELKOPPLING	RACCORDI A GOMITO
ELECTROLYTE	ELECTROLYT	ELECTROLYTE	ELEKTROLYT	ELECTRÓLITO	ELEKTROLYT	ELETTROLITE
ELEMENT	ELEMENT	ELEMENT	ELEMENT	ELEMENT	ELEMENT	ELEMENTO
EMERGENCY RELAY	NOODSTOPRELAIS	RELAIS D'ARRÊT D'URGENCE	SICHERHEITSSCHALTER	RELÉ DE EMERGENCIA	SÄKERHETSRELÄ	RELE' DI EMERGENZA
EMERGENCY STOP	NOODSTOP	ARRÊT D'URGENCE	SICHERHEITSSCHALTER	PARADA DE EMERGENCIA	NÖDSTOPP	ARRESTO DI EMERGENZA
EMERGENCY VALVE	NOODKLEP	SOUPAPE DE SURETE	SICHERHEITSVENTIL	VÁLVULA DE EMERGENCIA	SÄKERHETSVENTIL	VALVOLA DI EMERGENZA
END BRACKET	STEUEN	SUPPORT	KONSOLE	SOPORTE	FÄSTE	MENSOLA DI ESTREMITÀ
END PANEL	EINDPANEEL	PANNEAU, EXTREMITÉ	ENDPANEEL	PANEL EXTREMO	ÄNDPANEL	PANNELLO D'ESTREMITÀ
END PLATE	EINDPLAAT	PLAQUE, EXTREMITÉ	ENDPLATTE	PLACA EXTREMA	ÄNDRICKA	PIASTRA D'ESTREMITÀ
END SECTION	EINDSTUK	SECTION D'EXTREMITÉ	ENDSTÜCK	SECCION EXTREMA	ÄNDSTYCKE	SEZIONE D'ESTREMITÀ
END SOCKET	EINDMOF	DOUILLE D'EXTREMITÉ	ENDMUFFE	CASQUILLO EXTREMO	ÄNDHYLSA	PRESA D'ESTREMITÀ
ENGINE	MOTOR	MOTEUR	MOTOR	MOTOR	MOTOR	MOTORE
ENGINE COOLING FAN	MOTORVENTILATOR	VENTILATEUR DU MOTEUR	MOTORKÜHLVENT.	VENT. DEL MOTOR	MOTORFLÅKT	VENTIL. RAFFREDD. MOTORE
ENGINE SUPPORT	MOTORSTEUEN	SUPPORT MOTEUR	MOTORKONSOLE	SOPORTE DEL MOTOR	MOTORSTÖD	SUPPORTO DEL MOTORE
EQUALIZER	VEREFFENAAR	LEVIER, COMPENSATION	AUSGLEICHER	IGUALADOR	UTJÄMNARE	BILANCIATORE
EXCHANGER	WISSELAAR	ECHANGEUR	AUSTAUSCHER	INTERCAMBIADOR	VÄXLARE	SCAMBIATORE
EXHAUST	UITLAAT	ECHAPPEMENT	AUSPUFF	TUBO DE ESCAPE	AVGAS	SCARICO
EXHAUST COVER	UITLAATDEKSEL	COUVERCLE, ECHAPPEMENT	ABGASDECKEL	TAPA DE ESCAPE	AVGASLOCK	COPECCHIO SCARICO
EXHAUST DUCT	UITLAATKANAAL	CONDUIT, ECHAPPEMENT	ABGASLEITUNG	COND. DE ESCAPE	AVGASLEDNING	CONDOTTO DI SCARICO
EXHAUST PIPE	UITLAATPIJP	TUYAU, ECHAPPEMENT	AUSPUFFROHR	TUBO DE ESCAPE	AVGASRÖR	TUBO DI SCARICO
EXPANDER	EXPANSIEPIJP	TUBE, EXPANSION	EXPANSIONSROHR	TUBO DE EXPANSION	EXPANS. FÖRSTÄRK.	ESPANSORE
EXPANSION TANK	EXPANSIEVAT	VASE D'EXPANSION	EXPANSIONSGEFÄSS	TANQUE DE EXPANSIÓN	EXPANSIONSTANK	SERBATOIO DI ALIMENTAZIONE
EXPANSION VALVE	EXPANSIEVENTIEL	SOUPAPE, DETENTE	EXPANSIONSVENTIL	VALV. DE EXPANSION	EXPANSIONSVENTIL	VALVOLA DI ESPANSIONE
EXPANSION VESSEL	EXPANSIEKETEL	RESERVOIR D'EXPANSION	AUSDEHNUNGSGEFÄSS	DEPOS. EXPANSION	EXPANSIONSÄKÄRL	SERBATOIO DI ESPANSIONE
EXTENSION	VERLENGING	ALLONGEMENT	VERLÄNGERUNG	PIEZA DE EXTENSION	FÖRLÄNGNING	PROLUNGA
EXTINGUISHER	BRANDBLUSSEER	EXTINCTEUR	FEUERLÖSCHER	EXTINGUIDOR	ELDSLÄCKNINGSDON	ESTINTORE
EXTRACTOR	KLEPLICHTER	EXTRACTEUR	AUSZIEHER	EXTRACTOR	LYFTVERKTYG	ESTRATTORE
EYE	OOG	ANNEAU	ÖSE	ANILLA REMOLQUE	ÖGLA	OCCIELLO
EYE HOUSING	TREKOOGHUIS	CAGE, ANNEAU	ZUGÖSENGEHÄUSE	CAJA ANILLA REMOL.	HUS, DRAGÖGLA	ALLOGGIAMENTO OCCHIONE

## F

FAN	VENTILATOR	VENTILATEUR	VENTILATOR	VENTILADOR	FLÅKT	VENTILATORE
FAN BLADE	VENTILATORBLAD	PALE DE VENTILATEUR	VENTILATORFLÜGEL	ALETA DE VENTILADOR	FLÅKTBLAD	PALA DEL VENTILATORE
FAN COWL	VENTILATORHUIS	CAGE, VENTILATEUR	VENTILATORHAUBE	CAJA DEL VENTILADOR	FLÅKTTRUMMA	INTUBATURA DEL VENTILATORE
FAN GUARD	VENTILATORSCHERM	PROTECTEUR, VENTILATEUR	VENTILATORSCHUTZ	GUARDAVENTILADOR	FLÅKTSKYDD	PROTEZIONE VENTILATORE
FAN GUIDE	VENTILATORGELEIDER	GUIDE, VENTILATEUR	VENTILATORFÜHRUNG	GUÍA DE VENTILADOR	FLÅKTSSTYRNING	GUIDA DEL VENTILATORE
FAN HOUSING	VENTILATORBEHUIZING	ENVELOPPE DE VENTILATEUR	VENTILATORGEHÄUSE	CAJA DEL VENTILADOR	FLÅKTHUS	ALLOGGIO VENTILATORE
FAN HUB	VENTILATORNAAF	MOYEU DE VENTILATEUR	VENTILATORNABE	CUBO DEL VENTILADOR	FLÅKTNAV	MOZZO DEL VENTILATORE
FAN MOTOR	VENTILATORMOTOR	MOTEUR DE VENTILATEUR	VENTILATORMOTOR	MOTOR DE VENTIL.	FLÅKTMOTOR	MOTORE DEL VENTILATORE
FAN RING	VENTILATORRING	ANNEAU DE VENTILATEUR	VENTILATORRING	ANILLO DEL VENTILADOR	FLÅKTRING	ANELLO VENTILATORE
FAN SHAFT	VENTILATORAS	ARBRE DE VENTILATEUR	VENTILATORWELLE	EJE DEL VENTILADOR	FLÅKTAXEL	ALBERO DEL VENTILATORE
FAN SUPPORT	VENTILATORSTEUEN	SUPPORT DE VENTILATEUR	VENTILATORSTÜTZE	SOPORTE DEL VENTILADOR	FLÅKTSTATIV	SUPPORTO VENTILATORE
FASCIA PANEL	INSTRUMENTENBORD	PANNEAU FACIAL	INSTRUMENTENBRETT	TABLA DE FRONTIS	INSTRUMENTPANEL	PANNELLO STRUMENTI
FELT DISK	VILTSCHIJF	DISQUE FEUTRE	FILZSCHEIBE	DISCO DE FIELTRO	FILTSKIVA	DISCO DI FELTRO
FELT FILTER ELEMENT	FILTERELEMENT (VILT)	FILTRE (FEUTRE)	FILTERELEMENT (FILZ)	FILTRO (FIELTRO)	FILTERELEMENT (FILT)	ELEMENTO FILTRANTE (FELTRO)
FEMALE ROTOR	VROUWELIJKE ROTOR	ROTOR FEMELLE	NEBENLÄUFER	ROTOR HEMBRA	SLIDROTOR	ROTORE FEMMINA
FIELD ASS'Y, EXCITER	VELD, OPWEKKER	CHAMP, EXCITATEUR	FELD, ERREGER	CAMPO, EXCIT.	FÅLT, IMPULSGIVARE	ECICITATRICE DI CAMPO
FIELD COIL	VELDSPOEL	BOBINÉ DE CHAMP	FELDSPULE	BOBINA DEL CAMPO	FÅLTSPOLE	BOBINA DI CAMPO
FIELD CORE	VELDKERN	NOYAU DE CHAMP	FELDKERN	NUCLEO DEL CAMPO	FÅLTKÄRNA	NUCLEO DI CAMPO
FILLER CAP	VULDOP	BOUCHON, REMPLISSAGE	EINFÜLLKAPPE	TAPON DE LLENADO	PÅFYLLNINGSLÖCK	TAPPO TUBO DI RIEMPIIMENTO
FILLER NECK	VULHALS	TUBULURE DE REMPLISSAGE	EINFÜLLSTUTZEN	TUBO DE LLENADO	PÅFYLLNINGSHALS	COLLARE TUBO DI RIEMPIIMENTO
FILLER PIPE	VULBUIJS	TUYAU DE REMPLISSAGE	EINFÜLLROHR	TUBO DE LLENADO	PÅFYLLNINGSSKRUV	TUBO DI RIEMPIIMENTO
FILLER PLUG	VULPLUG	BOUCHON DE REMPLISSAGE	EINFÜLLVERSCHLUSS	TAPÓN DE RELLENO	PÅFYLLNINGSSRÖR	TAPPO DI RIEMPIIMENTO
FILLER TUBE	VULBUIJS	TUBE DE REMPLISSAGE	EINFÜLLROHR	TUBO DE RELLENO	FILTRO	TUBO DI RIEMPIIMENTO
FILTER	FILTER	FILTRE	FILTER	FILTRO	FILTER	FILTRO
FILTER, COMPL.	FILTER, COMPLEET	FILTRE, COMPLET	FILTER, KOMPL.	FILTRO, COMPL.	FILTER, KOMPL.	FILTRO, COMPLETO
FILTER COVER	COUVERCLE DE FILTRE	COUVERCLE DE FILTRE	FILTERABDECKUNG	CUBIERTA DEL FILTRO	FILTERLOCK	COBERTURA DEL FILTRO
FILTER DISC	FILTERSCHIJF	DISQUE FILTREUR	FILTERRAHMEN	DISCO DEL FILTRO	FILTERSKIVA	DISCO DEL FILTRO
FILTER ELEMENT	FILTERELEMENT	ELEMENT DE FILTRE	FILTERELEMENT	ELEMENTO DEL FILTRO	FILTERELEMENT	ELEMENTO FILTRANTE
FILTER HEAD	FILTERKOP	TETE DE FILTRE	FILTERKOPF	CABEZA DEL FILTRO	FILTERHUVUD	TESTA DEL FILTRO
FILTER HOUSING	FILTERHUIS	BOITIER DE FILTRE	FILTERGEHÄUSE	CAJA DEL FILTRO	FILTERHUS	ALLOGGIO FILTRO
FILTERHOOD	FILTERKAP	CAPOT DE FILTRE	FILTERKAPPE	CUBIERTA DEL FILTRO	FILTERKÅPA	PROTEZIONE FILTRO
FILTERWOOL	FILTERWOL	LAINE FILTRANTE	FILTERWOLLE	LANA FILTRANTE	FILTERULL	LANA FILTRANTE
FINAL FILTER	EINDFILTER	FILTRE FINAL	ENDFILTER	FILTRO FINAL	FINFILTER	FILTRO FINALE
FIRE EXTINGUISHER	BRANDBLUSSEER	EXTINCTEUR	FEUERLÖSCHER	EXTINTOR DE INCENDIOS	BRANDSLÄCKARE	ESTINTORE

ENGLISH	NORSK	DANSK	ΕΛΛΗΝΙΚΑ	PORTUGUÊS	SUOMI
DRAIN PIPE	DRENERINGSRØR	AFTAPNINGSRØR	ΑΓΩΓΟΣ ΑΠΟΣΤΡΑΓΓΙΣΗΣ	TUBO DE DRENO	TYHJENNYSPUTKI
DRAIN PLUG	DRENERINGSPLUGG	AFTAPNINGSPROP	ΤΑΠΑ ΑΠΟΣΤΡΑΓΓΙΣΗΣ	TAMPÃO DO DRENO	TYHJENNYSTULPPA
DRAIN RECEIVER	BEHOLDER FOR DRENERING	AFTAPNINGSBEHOLDER	ΣΥΛΛΕΚΤΗΣ ΑΠΟΣΤΡΑΓΓΙΣΕΩΣ	DEPÓSITO DE DRENAGEM	TYHJENNYSSÄILIÖ
DRAIN SCREW	DRENERINGSSKRUE	AFTAPNINGSSKRUE	ΚΟΧΛΙΑΣ ΑΠΟΣΤΡΑΓΓΙΣΗΣ	PARAFUSO DO DRENO	TYHJENNYSRUUVI
DRAIN VALVE	DRENERINGSVENTIL	AFTAPNINGSVENTIL	ΒΑΛΒΙΔΑ ΑΠΟΣΤΡΑΓΓΙΣΗΣ	VÁLVULA DE DRENO	TYHJENNYSVENTTIILI
DRAW LATCH	LÅSEBOLT	DRIVHJUL	ΣΥΡΤΗΣ ΑΠΟΣΤΡΑΓΓΙΣΗΣ	TRANCA DO DRENO	VETOSALPA
DRIVE GEAR	DRIVVERK	DRIVHJUL	ΓΡΑΝΑΖΙ ΜΕΤΑΔΟΣΗΣ ΚΙΝΗΣΗΣ	ENGRENAGEM DE ACCIONAMENTO	KÄYTTÖPYÖRÄ
DRIVE PULLEY	DRIVREMSKIVE	DRIVREMSKIVE	ΤΡΟΧΑΛΙΑ ΜΕΤΑΔΟΣΗΣ ΚΙΝΗΣΗΣ	POLEIA DE ACCIONAMENTO	HIHNAPYÖRÄ
DRIVE SCREW	DRIVSKRUE	DRIVSKRUE	ΚΟΧΛΙΑΣ ΜΕΤΑΔΟΣΗΣ ΚΙΝΗΣΗΣ	PARAFUSO DE ACCIONAMENTO	VETORUUVI
DRIVE SHAFT	DRIVAKSEL	DRIVAKSEL	ΟΔΗΓΟΣ ΑΞΟΝΑΣ	VEIO DE TRANSMISSÃO	KÄYTTÖAKSELI
DRIVING BELT	DRIVREM	DRIVREM	ΙΜΑΝΤΑΣ ΚΙΝΗΣΗΣ	CORREIA DE TRANSMISSÃO	KÄYTTÖHIHNA
DRIVING PUMP	DRIVPUMPE	DRIVPUMPE	ΑΝΤΛΙΑ ΚΙΝΗΣΗΣ	BOMBA DE ACCIONAMENTO	SIIRTOPUMPPU
DRYER	TØRKER	TØRREER	ΞΗΡΑΝΤΗΡΑΣ	SECADOR	KUIVAIN
DUCT	KANAL	KANAL	ΑΓΩΓΟΣ	CONDUTA	PUTKI
DUCT PLATE	LEDEPLATE	FORBINDELSSEPLADE	ΠΛΑΚΑ ΑΓΩΓΟΥ	PLACA DE CONDUTA	OHJAINLEVY
DUMMY	DEKSEL	ATTRAP	ΟΜΟΙΩΜΑ	FALSO	PEITEKAPPALE
DUO CLIP	LÅSERING	LÅSERING	ΔΙΠΛΗ ΛΑΒΙΔΑ	FIXADOR DUPLO	LUKKORENGAS
DUST CUP	STØVBEHOLDER	STØVOPSAMLER	ΠΟΜΑ ΠΡΟΣΤΑΣΙΑΣ ΑΠΟ ΣΚΟΝΗ	CAIXA DE POEIRAS	PÖLYSÄILIÖ
DUST PLATE	STØVPLATE	STØVPLATE	ΠΛΑΚΑ ΠΡΟΣΤΑΣΙΑΣ ΑΠΟ ΣΚΟΝΗ	PLACA DE POEIRAS	PÖLYNESTOLEVY
DUST RING	STØVRING	STØVRING	ΔΑΚΤΥΛΙΟΣ ΠΡΟΣΤΑΣΙΑΣ ΑΠΟ ΣΚΟΝΗ	ANEL DE POEIRAS	PÖLYNESTORENGAS
DUST SEAL	STØVTETNING	STØVPAKNING	ΠΟΜΑ ΠΡΟΣΤΑΣΙΑΣ ΑΠΟ ΣΚΟΝΗ	VEDANTE DE POEIRAS	PÖLYTIVISTE
DUST VALVE	STØVVENTIL	STØVVENTIL	ΒΑΛΒΙΔΑ ΠΡΟΣΤΑΣΙΑΣ ΑΠΟ ΣΚΟΝΗ	VÁLVULA DE POEIRAS	PÖLYNESTOVENTTIILI
DYNAMO	DYNAMO	DYNAMO	ΔΥΝΑΜΟ	DINAMO	SÄHKÖGENERAATTORI

## E

EARTH CABLE	JORDKABEL	JORDKABEL	ΚΑΛΩΔΙΟ ΓΕΙΩΣΗΣ	CABO DE TERRA	MAADOITUSKAAPELI
EARTH LEAK RELAY	JORDFEILRELÉ	JORDSTRØMSRELÆ	ΡΕΛΕ ΔΙΑΡΡΟΗΣ ΣΤΟ ΕΔΑΦΟΣ	CONTACTOR DE CORR. DE TERRA	MAAVUOTORELE
EARTH MARK	JORDSYMBOLE	JORDSYMBOLE	ΣΗΜΑΔΙ ΕΝΔΕΙΞΗΣ ΓΕΙΩΣΗΣ	MARCA DE TERRA	MAADOITUSMERKKI
EARTH PIN	JORDINGSSTIFT	JORDSPYD	ΠΕΡΙΟΣ ΓΕΙΩΣΗΣ	PINO DE TERRA	MAADOITUSPUIKKO
EARTH STRIP	JORDINGSLIST	JORDBÅND	ΛΟΡΙΔΑ ΓΗΣ	CABO DE TERRA	MAADOITUSLIUSKA
EARTH TERMINAL	JORDINGSKLEMME	JORDKLEMME	ΑΚΡΟΔΕΚΤΗΣ ΓΕΙΩΣΗΣ	TERMINAL DE TERRA	MAADOITUSLIITIN
ECCENTRIC RING	EKSENTERRING	EXCENTRISK RING	ΕΚΚΕΝΤΡΟΣ ΔΑΚΤΥΛΙΟΣ	ANEL EXCÊNTRICO	EPÄKESKORENGAS
EDGE PROTECTOR	KANTBESKYTTER	HJØRNEBESKYTTER	ΠΡΟΣΤΑΤΕΥΤΙΚΟ ΓΩΝΙΑΣ	PROTECTOR DE CANTOS	KULMAN SUOJAIN
EJECTOR	EJEKTØR	EJEKTØR	ΕΚΧΥΤΗΡΑΣ	EJEKTØR	EJEKTORI
ELBOW	ALBU	RØRVINKEL	ΓΩΝΙΑ	JOELHO	PUTKIKÄYRÄ
ELBOW UNION	KØPLINGSALBU	RØRVINKELKØBLING	ΕΝΩΣΗ ΓΩΝΙΩΝ	UNIÃO DO JOELHO	KULMALIITIN
ELECTROLYTE	ELEKTROLYTT	ELEKTROLYT	ΗΛΕΚΤΡΟΛΥΤΗΣ	ELECTRÓLITO	ELEKTROLYYTTI
ELEMENT	ELEMENT	ELEMENT	ΕΛΕΜΕΝΤΟ	ELEMENTO	ELEMENTTI
EMERGENCY RELAY	NØDSTOPPRELÉ	NØDRELÆ	ΡΕΛΕ ΕΚΤΑΚΤΗΣ ΑΝΑΓΚΗΣ	CONTACTOR DE EMERGÊNCIA	HÄTÄRELE
EMERGENCY STOP	NØDSTOPP	NØDSTOP	ΣΤΟΠ ΕΚΤΑΚΤΗΣ ΑΝΑΓΚΗΣ	PARAGEM DE EMERGÊNCIA	HÄTÄKYTKIN
EMERGENCY VALVE	NØDVENTIL	NØDVENTIL	ΒΑΛΒΙΔΑ ΕΚΤΑΚΤΗΣ ΑΝΑΓΚΗΣ	VÁLVULA DE EMERGÊNCIA	VAROVENTTIILI
END BRACKET	STOPPBRACKETT	ENDEKONSOL	ΤΟ ΤΕΛΕΥΤΑΙΟ ΥΠΟΣΤΗΡΙΓΜΑ	SUPORTE TERMINAL	PÄÄTYKANNATIN
END PANEL	ENDEPANEL	ENDEPANEL	Ο ΤΕΛΕΥΤΑΙΟΣ ΠΙΝΑΚΑΣ	PAINEL TERMINAL	PÄÄTYLEVY
END PLATE	ENDEPLATE	ENDEPLADE	Η ΤΕΛΕΥΤΑΙΑ ΠΛΑΚΑ	PLACA TERMINAL	PÄÄTYLEVY
END SECTION	ENDESTYKKE	ENDESTYKKE	ΤΟ ΤΕΛΕΥΤΑΙΟ ΤΜΗΜΑ	SECCÃO TERMINAL	PÄÄTYKAPPALE
END SOCKET	ENDEHYLSE	ENDEMUFFE	Η ΤΕΛΕΥΤΑΙΑ ΥΠΟΔΟΧΗ	TOMADA TERMINAL	PÄÄTYHOLKKI
ENGINE	MOTOR	MOTOR	ΚΙΝΗΤΗΡΑΣ	MOTOR	POLTTOMOOTTORI
ENGINE COOLING FAN	MOTORKJØLEVFITE	MOTORAFKØLINGSVENTILATOR	ΑΝΕΜΙΣΤΗΡΑΣ ΨΥΞΗΣ ΚΙΝΗΤΗΡΑ	VENTOINHA DE REFR. DO MOTOR	MOOTTORIN JÄÄHYTYSTUULETIN
ENGINE SUPPORT	MOTORSTØTTE	MOTORUNDERLAG	ΣΤΗΡΙΞΗ ΚΙΝΗΤΗΡΑ	APOIO DE MOTOR	MOOTTORITUKI
EQUALIZER	EQUALIZER	UDLIGNER	ΑΝΤΙΣΤΑΘΜΙΣΤΗΣ	IGUALIZADOR	TASAIN
EXCHANGER	VEKSLER	ØMSKIFTER	ΑΝΤΑΛΛΑΓΕΑΣ	PERMUTADOR	VAHDIN
EXHAUST	UTLØP	UDSTØDNING	ΕΞΑΤΜΙΣΗ	ESCAPE	POISTO, PAKO
EXHAUST COVER	EKSOSDEKSEL	UDSTØDNINGSSKÆRM	ΚΑΛΥΜΜΑ ΕΞΑΤΜΙΣΗΣ	COBERTURA DO ESCAPE	POISTOPUOLEN KANSI
EXHAUST DUCT	EKSOSLEDNING	UDSTØDNINGSKABEL	ΑΓΩΓΟΣ ΕΞΑΤΜΙΣΗΣ	CONDUTA DE ESCAPE	PAKOKANAVA
EXHAUST PIPE	EKSOSRØR	UDSTØDNINGSRØR	ΣΩΛΗΝΑΣ ΕΞΑΤΜΙΣΗΣ	TUBO DE ESCAPE	PAKOPUTKI
EXPANDER	EKSPANDER	FORSTÆRKER	ΔΙΑΣΤΟΛΕΑΣ	EXPANSOR	TASAUSPUTKI
EXPANSION TANK	EKSPANSJONSTANK	EKSPANSIONSTANK	ΔΟΧΕΙΟ ΔΙΑΣΤΟΛΗΣ	CAIXA DE EXPANSÃO	PAISUNTASÄILIÖ
EXPANSION VALVE	EKSPANSJONSVENTIL	EKSPANSJONSVENTIL	ΒΑΛΒΙΔΑ ΔΙΑΣΤΟΛΗΣ	VÁLVULA DE EXPANSÃO	PAISUNTAVENTTIILI
EXPANSION VESSEL	EKSPANSJONSBEHOLDER	EKSPANSJONSBEHOLDER	ΥΠΟΔΟΧΕΑΣ ΔΙΑΣΤΟΛΗΣ	RESERVATÓRIO DE EXPANSÃO	PAISUNTA-ASTIA
EXTENSION	FORLÆNGER	FORLÆNGER	ΠΡΟΕΚΤΑΣΗ	EXTENSÃO	JATKE
EXTINGUISHER	BRANNSLOKKINGSAPPARAT	ILDSLUKKER	ΚΑΤΑΣΒΕΣΤΗΡΑΣ	EXTINTOR	SAMMUTIN
EXTRACTOR	UTTREKKER	LØFTEVÆRKTØJ	ΕΞΑΓΩΓΕΑΣ	EXTRACTOR	IRROTUSTYÖKALU
EYE	ØYE	LØFTEØJE	ΚΡΚΟΣ	OLHAL	SILMUKKA
EYE HOUSING	HUS FOR TREKKØYE	SKÆRM TIL LØFTEØJE	ΠΕΡΙΒΛΗΜΑ ΚΡΚΟΥ	CAIXA DO OLHAL	VETOSILMUKAN KOTELO

## F

FAN	VIFTE	VENTILATOR	ΑΝΕΜΙΣΤΗΡΑΣ	VENTOINHA	TUULETIN
FAN BLADE	VIFTEBLAD	VENTILATORBLAD	ΠΤΕΡΥΓΙΟ ΑΝΕΜΙΣΤΗΡΑ	PÁ DA VENTOINHA	TUULETTIMEN SIIPPI
FAN COWL	VIFTEKAPPE	VENTILATORHÆTTE	ΚΑΛΩΔΙΟ ΑΝΕΜΙΣΤΗΡΑ	COBERTURA DA VENTOINHA	TUULETTIMEN KEHYS
FAN GUARD	VIFTEVERN	VENTILATORSKÆRM	ΠΡΟΦΥΛΑΚΤΗΡΑΣ ΑΝΕΜΙΣΤΗΡΑ	BLINDAGEM DA VENTOINHA	TUULETTIMEN SUOJUS
FAN GUIDE	VIFTEFØRER	VENTILATORSTYR	ΟΔΗΓΟΣ ΑΝΕΜΙΣΤΗΡΑ	GUIA DA VENTOINHA	TUULETTIMEN OHJAIN
FAN HOUSING	VIFTEHUS	VENTILATORHUS	ΠΕΡΙΒΛΗΜΑ ΑΝΕΜΙΣΤΗΡΑ	CAIXA DA VENTOINHA	TUULETTIMEN KOTELO
FAN HUB	VIFTENAV	VENTILATORNAV	ΑΞΟΝΑΣ ΑΝΕΜΙΣΤΗΡΑ	CUBO DA VENTOINHA	TUULETTIMEN NAPA
FAN MOTOR	VIFTEMOTOR	VENTILATORMOTOR	ΚΙΝΗΤΗΡΑΣ ΑΝΕΜΙΣΤΗΡΑ	MOTOR DA VENTOINHA	TUULETTIMEMOOTTORI
FAN RING	VIFTERING	VENTILATORRING	ΔΑΚΤΥΛΙΟΣ ΑΝΕΜΙΣΤΗΡΑ	ANEL DA VENTOINHA	TUULETTIMEN KEHÄ
FAN SHAFT	VIFTEAKSEL	VENTILATORAKSEL	ΑΞΟΝΑΣ ΑΝΕΜΙΣΤΗΡΑ	VEIO DA VENTOINHA	TUULETTIMEN AKSELI
FAN SUPPORT	VIFTESTØTTE	VENTILATORUNDERLAG	ΣΤΗΡΙΞΗ ΑΝΕΜΙΣΤΗΡΑ	SUPORTE DA VENTOINHA	TUULETTIMEN KANNATIN
FASCIA PANEL	INSTRUMENTPANEL	INSTRUMENTPANEL	ΠΙΝΑΚΑΣ ΟΡΓΑΝΩΝ	TABLIER	KUJETAULU
FELT DISK	FILT SKIVE	FILTPLADE	ΔΙΣΚΟΣ ΑΠΟ ΠΛΗΗΜΑ	DISCO DE FELTRO	HUOPALAIKKA
FELT FILTER ELEMENT	FILTERELEMENT (FILT)	FILTERELEMENT (FILT)	ΣΤΟΙΧΕΙΟ ΦΙΛΤΡΟΥ ΑΠΟ ΠΛΗΗΜΑ	ELEMENTO DE FILTRO DE FELTRO	HUOPAINEN SUODATINPATRUUNA
FEMALE ROTOR	SLEIDEROTOR	HUMROTOR	ΟΗΛΥΚΟ ΤΜΗΜΑ ΔΡΟΜΕΑ	ROTOR FÊMEA	PUTKIROOTTORI
FIELD ASS'Y, EXCITER	FELT, PULSGIVER	FELT PULSGIVER	ΔΙΕΓΕΡΤΗΣ ΠΕΔΑΧΟΥ	CONJUNTO DO EXCITADOR DE CAMPO	KENTÄN HERÄTIN
FIELD COIL	FELTSPØLE	FELTSPØLE	ΠΛΗΗΟ ΔΙΕΓΕΡΣΕΩΣ	BOBINE DE CAMPO	KENTTÄKÄÄMI
FIELD CORE	FELTKJERNE	FELTKERNE	ΠΥΡΗΝΑΣ ΔΙΕΓΕΡΣΕΩΣ	NÚCLEO DE CAMPO	KENTTÄKÄÄMIN SYDÄN
FILLER CAP	PÄFYLLINGSLOKK	PÄFYLLINGSHÆTTE	ΚΑΛΥΠΤΡΑ ΦΙΛΤΡΟΥ	TAMPA DE ENCHIMENTO	TÄYTTÖAUKON KANSI
FILLER NECK	PÄFYLLINGSSTUSS	PÄFYLLINGSHALS	ΑΥΧΕΝΑΣ ΦΙΛΤΡΟΥ	BOGAL DE ENCHIMENTO	TÄYTTÖAUKKO
FILLER PIPE	PÄFYLLINGSRØR	PÄFYLLINGSRØR	ΣΩΛΗΝΑΣ ΦΙΛΤΡΟΥ	TUBO DE ENCHIMENTO	TÄYTTÖPUTKI
FILLER PLUG	PÄFYLLINGSPLUGG	PÄFYLLINGSPROP	ΤΑΠΑ ΦΙΛΤΡΟΥ	BTURADOR DE ENCHIMENTO	TÄYTTÖAUKON TULPPA
FILLER TUBE	PÄFYLLINGSRØR	PÄFYLLINGSRØR	ΣΩΛΗΝΑΣ ΦΙΛΤΡΟΥ	TUBO DE ENCHIMENTO	TÄYTTÖPUTKI
FILTER	FILTER	FILTER	ΦΙΛΤΡΟ	FILTRO	SUODATIN
FILTER, COMPL.	FILTER, KOMPL.	FILTER, KOMPL.	ΦΙΛΤΡΟ, ΠΛΗΡΕΣ	FILTRO COMPLETO	SUODATIN, TÄYD.
FILTER COVER	FILTERDEKSEL	FILTERSKÆRM	ΚΑΛΥΜΜΑ ΦΙΛΤΡΟΥ	COBERTURA DO FILTRO	SUODATTIMEN KANSI
FILTER DISC	FILTERSKIVE	FILTERPLADE	ΔΙΣΚΟΣ ΦΙΛΤΡΟΥ	DISCO DO FILTRO	SUODATINLEVY
FILTER ELEMENT	FILTERELEMENT	FILTERELEMENT	ΣΤΟΙΧΕΙΟ ΦΙΛΤΡΟΥ	ELEMENTO DE FILTRO	SUODATINPATRUUNA
FILTER HEAD	FILTERTOPP	FILTERHOVED	ΚΕΦΑΛΗ ΦΙΛΤΡΟΥ	CABEÇA DE FILTRO	SUODATINPÄÄ
FILTER HOUSING	FILTERHUS	FILTERBESKYTTELSE	ΠΕΡΙΒΛΗΜΑ ΦΙΛΤΡΟΥ	CAIXA DE FILTRO	SUODATINKOTELO
FILTERHOOD	FILTERKÅBE	FILTERRÜDL	ΔΙΗΘΗΤΙΚΟ ΣΥΓΚΡΟΤΗΜΑ	CAIXA DE FILTRO	SUODATINKUPU
FILTERWOOL	FILTERULL	FILTERULL	ΔΙΗΘΗΤΙΚΟ ΜΑΛΛΙ	LÁ DE FILTRAGEM	SUODATINVILLA
FINAL FILTER	FINFILTER	SLUTFILTER	ΤΕΛΙΚΟ ΦΙΛΤΡΟ	FILTRO FINAL	HIENOSUODATIN
FIRE EXTINGUISHER	BRANNSLOKKINGSAPPARAT	ILDSLUKKER	ΠΥΡΟΣΒΕΣΤΗΡΑΣ	EXTINTOR DE FOGO	TULENSAMMUTIN



ENGLISH	NEDERLANDS	FRANCAIS	DEUTSCH	ESPAÑOL	SVENSKA	ITALIANO
FIT BOLT	MONTAGEBOUW	BOULON, MONTAGE	PASSBOLZEN	PERNO DE MONTAJE	MONTERINGSBULT	BULLONE DI MONTAGGIO
FITTING	FITTING	RACCORD	FITTING	ACOPLADOR	ARMATUR	ACCESSORIO
FITTING TOOL	MONTAGEWERKTUIG	CLIPS	MONTAGEWERKZEUG	ABRAZADERAS	MONTERINGSVERKTYG	UTENSILE DI MONTAGGIO
FIXATION	BEVESTIGING	FIXATION	BEVESTIGUNG	FIJACION	FIXERING	FISSAZIONE
FLANGE	FLENS	BRIDE	FLANSCH	BRIDA	FLÅNS	FLANGIA
FLANGE BUSH	FLENSBUS	DOUILLE A BRIDE	FLANSCHBUCHSE	COLLAR DE BRIDA	FLÅNSHYLSA	BOCCOLA A FLANGIA
FLAP	BESCHERMING	PROTECTION	SCHUTZ	PROTECCION	SKYDD	VALVOLA A CERNIERA
FLARE NUT	KRAAGMOER	ECROU A COLLET	ACHSMUTTER	TUERCA DE CUELLO	MUTTER	DADO CON BASE
FLAT GASKET	VLAkke AFDICHTING	GARNITURE PLATE	FLACHDICHTUNG	EMPAQUETADURA PLANA	FLAT PÅCKNING	GUARNIZIONE PIATTA
FLEX. BUSH	BUIGZAME BUS	DOUILLE FLEXIBLE	FLEXIBELE BUCHSE	CASQUILLO FLEXIBLE	BÖJLIG BUSSNING	BOCCOLA FLESSIBILE
FLEXIBLE HOSE	BUIGZAME PIJP	TUYAU FLEXIBLE	SCHLAUCH	MANGUERA (FLEXIBLE)	SLANG	TUBO FLESSIBILE
FLEXIBLE JOINT	ELASTISCH SCHARNIER	RACCORD FLEXIBLE	ELASTISCHES GELENK	JUNTA FLEXIBLE	KARDANKOPPLING	GIUNTO FLESSIBILE
FLEXIBLE TUBE	ELASTISCHE BUIS	TUYAU FLEXIBLE	SCHLAUCH	TUBO FLEXIBLE	SLANG	TUBO FLESSIBILE
FLOAT	VLOTTER	FLOTTEUR	SCHWIMMER	FLOTADOR	FLOTTÖR	GALLEGGIANTE
FLOAT ARM	VLOTTERARM	BRAS FLOTTEUR	SCHWIMMERARM	BRAZO FLOTANTE	FLOTTÖRARM	BRACCIO GALLEGGIANTE
FLOAT VALVE	VLOTTERKLEP	SOUPAPE A FLOTTEUR	SCHWIMMERVENTIL	VALVULA DE FLOTADOR	FLOTTÖRVENTIL	VALVOLA A GALLEGGIANTE
FLOW INDICATOR	STROMINGSINDICATOR	INDICATEUR DE DÉBIT	DURCHFLUSSANZEIGER	INDICADOR DE FLUJO	FLÖDESINDIKATOR	INDICATORE DI FLUSSO
FLOW SWITCH	DEBIETSCHAKELAAR	INTERRUPTEUR DE DÉBIT	DURCHFLUSSSCHALTER	INTERRUPTOR DE FLUJO	FLÖDESBRÛTARE	INTERRUPTORE DI FLUSSO
FLYWHEEL	VLEGGWIEL	VOLANT	SCHWUNGRAD	SCHWUNGRAD	SVÅNGHJUL	VOLANO
FLYWHEEL HOUSING	VLEGGWIELHUIS	CARTER DU VOLANT	SCHWUNGRADGEH.	CAJA DEL VOLANTE	SVÅNGHJULSHUS	COPRI-VOLANO
FOAM LAMINATED	SCHUIMRUBBER	CAOUTCHOUC MOUSSE	SCHAUMSTOFF	GOMA ESPUMA	SKUMPLASTLAMINAT	LAMINATO DI PLASTICA ESPANSA
FOAM PLASTIC	SCHUIMRUBBER	MOUSSE PLASTIQUE	SCHAUMSTOFF	GOMA ESPUMA	SKUMPLAST	PLASTICA ESPANSA
FOAM SET	SCHUIMSET	JEU DE MOUSSES	SCHAUMSATZ	JUEGO DE ESPUMAS	SKUMSATS	GRUPPO DI PLASTICA
FOGLAMP	MISTLAMP	FEU ANTIBROUILLARD	NEBELLAMPE	LAMP. PARA NIEBLA	DIMLJUS	LUCE FENDINEBBIA
FOOT	VOET	PIED	FUSS	PIE	FOT	PIEDE
FOOTBOARD	VOETTREDE	MARCHEPIED	TRITTBRETT	ESTRIBO	FOTBRÅDE	PEDANA
FORK	VORK	FOURCHE	GABEL	HORQUILLA	GAFFEL	FORCELLA
FORK HOUSING	VORKHUIS	ENVELOPPE, FOURCHE	GABELGEHÄUSE	CAJA DE HORQUILLA	GAFFELHUS	ALLOGGIAMENTO FORCELLA
FOUNDATION BOLT	ANKERBOUW	BOULON D'ANCRAGE	ANKERBOLZEN	PERNO DE ANCLAJE	GRUNDBULT	BULLONE DI FONDAZIONE
FOUR WAY VALVE	VIERGEWAGSLUITER	VANNE QUATRE VOIES	VIERGEVENTIL	VÁLVULA DE CUATRO VÍAS	FYRVÅGVENTIL	VALVOLA A 4 VIE
FRAME	RAAM	CHASSIS	RAHMEN	BASTIDOR	RAM	TELAIO
FREQUENCY METER	FREQUENTIEMETER	FREQUENCIMETRE	FREQUENZMESSER	FRECUENCIÓMETRO	FREKVENSMÅTARE	FREQUENZIOMETRO
FRONT	VOOR	AVANT	VORNE	PARTE DELANTERA	FRONT	FRONTE
FUEL	BRANDSTOF	COMBUSTIBLE	KRAFTSTOFF	COMBUSTIBLE	BRÅNSLE	COMBUSTIBILE
FUEL COOLER	BRANDSTOFKOELER	REFROIDISSEUR DE COMB.	KRAFTSTOFFKÜHLER	ENFRIADOR DE COMBUSTIBLE	BRÅNSLEKYLLARE	REFRIGERANTE DL COMBUSTIBILE
FUEL FILTER	BRANDSTOFFILTER	FILTRE A COMBUSTIBLE	KRAFTSTOFFFILTER	FILTRO DE COMB.	BRÅNSLEFILTER	FILTRO CARBURANTE
FUEL FILTER ELEMENT	BRANDSTOFFILTERELEMENT	ELEMENT DE FILTRE, COMB.	KRAFTSTOFFFILTEREL.	EL. FILTRO COMB.	EL. BRÅNSLEFILT.	ELEMENTO FILTRANTE CARB.
FUEL FINAL FILTER ELEMENT	BRANDSTOF EINFILTER	EL. DE FILTRE FINAL, COMB.	KRAFTST., E-FILT.-EL.	EL. FIL. FIN. COMB.	EL. FINFILT., BRÅNSLE	ELEMENTO FILT. FINALE CARB.
FUEL GAUGE	BRANDSTOFMETER	JAUGE, COMBUSTIBLE	KRAFTSTOFFANZEIGER	INDICADOR DE COMB.	BRÅNSLEMÅTARE	INDICATORE LIVELLO CARB.E
FUEL HANDPUMP	BRANDSTOF HANDPOMP	POMPE, COMBUSTIBLE	KRAFTST. HANDPUMPE	BOMBA MAN. COMB.	BRÅNSLEHANDPUMP	POMPA MANUALE CARBURANTE
FUEL LEVEL SENSOR	BRANDSTOFFEILMETER	JAUGE DE NIVEAU DU COMB.	KRAFTSTOFFSTANDFÜHLER	SENSOR DEL NIVEL DE COMB.	BRÅNSLENIVÅGVÄRE	SENSORE LIVELLO COMBUSTIBILE
FUEL PRE FILTER	BRANDSTOFFVORFILTER	PREFILTRE A COMBUSTIBLE	KRAFTSTOFFVORFILTER	PREFILTRO DE COMBUSTIBLE	BRÅNSLEFÖRFILTER	FILTRO DEL TUBO DEL COMB.
FUEL PRE-FILTER ELEMENT	BRANDSTOFFVORFILTER EL.	EL. PREFILT., COMBUSTIBLE	KRAFTST.VORFILT.EL.	EL. PREFIL. COMB.	EL. FÖRFILTER, BRÅNSLE	ELEMENTO PRE-FILTRO CARB.
FUEL PUMP	BRANDSTOFFPOMP	POMPE A COMBUSTIBLE	KRAFTSTOFFPUMPE	BOMBA DE COMB.	BRÅNSLEPUMP	POMPA CARBURANTE
FUEL STRAINER	BRANDSTOFZEEP	FILTRE-TAMIS A COMBUST.	KRAFTSTOFFSIEB	FILTRO DE COMBUSTIBLE	BRÅNSLERENARE	FILTRO DEL COMBUSTIBILE
FUEL TANK	BRANDSTOFTANK	RESERVOIR, COMBUSTIBLE	KRAFTSTOFFBEHÄLTER	TANQUE DE COMB.	BRÅNSLETANK	SERBATOIO CARBURANTE
FUNNEL	PIJP	TUYAU	TRICHTER	TUBO	UTLUFNINGSRÖR	IMBUTO
FUSE	ZEKERING	FUSIBLE	SICHERUNG	FUSIBLE	SÅKRING	FUSIBILE
FUSE HOLDER	ZEKERINGHOUDER	PORTE-FUSIBLE	SICHERUNGSHALTER	PORTAFUSIBLE	SÅKRINGSHÅLLARE	PORTA FUSIBILE

## G

GAS SPRING	GASDRUKVEER	VERIN PNEUMAT.	GASDRUCKFEDER	MUELLE DE GAS	GASFJÄDER	MOLLA A GAS
GASKET	PAKKING	JOINT	DICHTUNG	JUNTA	PÅCKNING	GUARNIZIONE
GAUGE	METER	INDICATEUR	ANZEIGER	INDICADOR	MÅTARE	INDICATORE
GAUZE	GAAS	GAZE	GAZE	GASA	SILDUK	GARZA
GEAR	DRIJFWERK	ENGRENAGE	GETRIEBE	ENGRANAJE	VÅXEL	INGRANAGGIO
GEAR CASING	TANDWIELKAST	CARTER D'ENGREAGE.	GETRIEBEGEHÄUSE	CAJA DE ENGRANAJES	VÅXELHUS	SCATOLA INGRANAGGI
GEAR DRIVE	TANDWIELAANDRIJVING	COMMANDE PAR ENGRENAGE	ZAHNRADANTRIEB	TRANS. POR ENGRANAJES	VÅXELHJULSDREV	TRASMISSIONE A INGRANAGGIO
GEAR WHEEL	TANDWIEL	ROUE DENTEE	ZAHNRAD	RUEDA DENTADA	KUGGHJUL	RUOTA DENTATA
GEAR WHEEL HUB	TANDWIELNAAF	MOYEU DE ROUE DENTEE	ZAHNRADNABE	CUBO, RUEDA DENT.	NAV, KUGGHJUL	MOZZO DI RUOTA DENTATA
GENERATOR	GENERATOR	GENERATEUR	GENERATOR	GENERADOR	GENERATOR	GENERATORE
GLASS FIBER	GLASVEZEL	FIBRE DE VERRE	GLASFASER	LANA DE VIDRIO	GLASFIBER	FIBRA DI VETRO
GRATING	ROOSTER	GRILLE	GITTER	PARRILLA	GALLER	GRIGLIA
GROMMET	KOUS	VIROLE	GUMMING	OJAL	GENOMFÖRING	ANELLO
GUARD	AFSCHERMING	PROTECTION	SCHUTZ	PROTECCION	SKYDD	PROTEZIONE
GUDGEON PIN	ZUIGERPEN	AXE DE PISTON	KOLBENBOLZEN	BULON DE PISTON	KOLVYAPP	SPINOTTO
GUIDE	GELEIDING	GUIDE	FÜHRUNG	GUÍA	STYRNING	GUIDA
GUIDE RING	GELEIDINGSRING	ANNEAU DE GUIDAGE	FÜHRUNGSRING	ANILLO DE GUÍA	STYRRING	ANELLO DI GUIDA
GUIDE SCREW	LEISCHROEF	VIS-MERE	LEITSPINDEL	TORNILLO DE GUÍA	STYRSKRUV	VITE DELLA GUIDA
GUTTER	GOOT	GOUTTIERE	RINNE	CANAL	AVLOPPSRÄNNA	CANALINA

## H

HAND GRIP	HANDGREEP	POIGNEE	HANDGRIFF	EMPUÑADURA	HANDTAG	IMPUGNATURA
HAND PUMP	HANDPOMP	POMPE A MAIN	HANDPUMPE	BOMBA MANUAL	HANDPUMP	POMPA A MANO
HAND WHEEL	HANDWIEL	ROUE A MAIN	HANDRAD	RUEDA DE MANO	RATT	VOLANTINO
HANDLE	HANDVAT	POIGNEE	GRIFF	PUÑO	HANDTAG	IMPUGNATURA
HEAD	KOPSTUK	TETE DE RACCORDEMENT	KOPF	CABEZA	LOCK	TESTA
HEATING ELEMENT	VERWARMINGSELEM.	ELEMENT DE CHAUFFAGE	HEIZELEMENT	ELEMENTO DE CALDEO	VÅRMEELEMENT	ELEMENTO RISCALDATORE
HEAT EXCHANGER	WARMTEWISSELAAR	ECHANGEUR DE CHALEUR	WÄRMEAUSTAUSCHER	INTERC. DE CALOR	VÅRMEVÅXLARE	SCAMBIATORE DI CALORE
HEAT RESISTOR	WEERSTAND	RESISTANCE	WIDERSTAND	RESISTENCIA	VÅRMEMOTSTÅND	RESISTENZA DI RISCALDAMENTO
HEATER	VERWARMER	RECHAUFFEUR	HEIZAPPARAT	CALENTADOR	VÅRMARE	RISCALDATORE
HEAVY DUTY FILTERS	FILT. V. ZWAAR WERK	FILTRES PERFORMANT	HOCHLEISTUNGSFILTER	FILTR. TRABAJO PES.	HÖGEFFEKTFILTER	FILTRI SERVIZIO PESANTE
HEXAGON WRENCH	ZESKANTSLEUTEL	CLEF HEXAGONALE	SECHSK.-SCHLÜSSEL	Llave EXAGONAL	SEKKANTNYCKEL	CHIAVE FISSA ESAGONALE
HEXAGON BOLT	ZESKANTBOUW	BOULON A TETE HEXAGONALE	SECHSKANTSCHRAUBE	PERNO HEXAGONAL	SEKKANTSBULT	BULLONE ESAGONALE
HINGE	SCHARNIER	CHARNIERE	SCHARNIER	BISAGRA	GÅNGJÄRN	CERNIERA
HOLDER	HOUDER	RECEPTACLE	HALTER	RECEPTÁCULO DE DOC.	HÅLLARE	SUPPORTO
HOOK	HAAK	CROCHET	HAKEN	GANCHO	HÅKE	GANCIO
HORN	SEINHOORN	AVERTISSEUR	SIGNALHUPE	BOCINA	HORN	AVVISATORE ACUSTICO
HOSE	SLANG	FLEXIBLE	SCHLAUCH	MANGUERA	SLANG	TUBO FLESSIBILE
HOSE ASSEMBLY	SLANGENSTEL	TUYAUTERIE	SCHLAUCHARMATUR	CONJ. DE MANGUERA	SLANGSATS	GRUPPO TUBI FLESSIBILI
HOSE CLAMP	SLANGKLEM	COLLIER, TUYAU	SCHLAUCHSCHELLE	ABRAZADERA DE MANGUERA	SLANGKLÄMMA	FASCETTA PER TUBI
HOSE CLIP	SLANGKLEM	COLLIER, TUYAU	SCHLAUCHKLEMME	GRAPA, MANGUERA	SLANGKLÄMMA	FASCETTA TUBO FLESS.
HOSE CONNECTION	SLANGAANSLUITING	RACCORD, TUYAU	SCHLAUCHVERB.	MANG., MANGUERA	SLANGANSLUTNING	RACCORDO TUBO FLESS.
HOSE COUPLING	SLANGKOPPELING	RACCORD, TUYAU	SCHLAUCHKUPPLUNG	ACOPLAMIENTO DE MANGUERA	SLANGKOPPLING	ACCOPIATORE
HOSE NIPPLE	SLANGNIPPEN	NIPPLE, TUYAU	SCHLAUCHNIPPEN	NIPLE, MANGUERA	SLANGNIPPEN	NIPPLA TUBO FLESS.
HOSE REEL	HASPEL	DEVIDOIR	HASPEL	DEVANADERA	HASPEL	BOBINA PER TUBO FLESS.
HOURLY METER	URENTELLER	HOROMETRE	STUNDENZÄHLER	CUENTAHORAS	TIMRÅKNEVERK	CONTA-ORE
HOUSE MARK	LOGO	PLAQUE, MAISON	FIRMENSCHILD	MARCA DE LA CASA	HUSMÅRKE	MARCHIO DELLA DITTA
HOUSING	HUIS	CORPS	GEHÄUSE	CAJA	HUS	ALLOGGIAMENTO
HUB	NAAF	MOYEU	NABE	CUBO	NAV	MOZZO

ENGLISH	NORSK	DANSK	ΕΛΛΗΝΙΚΑ	PORTUGUÊS	SUOMI
FIT BOLT	FESTEBOLT	MONTERINGSBOLT	ΚΑΤΑΛΛΗΛΟΣ ΚΟΧΛΙΑΣ	PARAFUSO DE MONTAGEM	SOVITUSPULTTI
FITTING	RØDEL	MONTERING	ΕΞΑΡΤΗΜΑ	UNIÃO	HELA
FITTING TOOL	MONTERINGSVERKTØY	MONTERINGSVÆRKTØJ	ΕΡΓΑΛΕΙΟ ΠΡΟΣΑΡΜΟΓΗΣ	FERRAMENTA DE MONTAGEM	ASENNUSTYÖKALU
FIXATION	FESTING	FIKSERING	ΣΤΕΡΕΩΣΗ	FIXAÇÃO	KIINNITIN
FLANGE	FLENS	FLANGE	ΦΛΑΝΤΖΑ	FLANGE	LAIPPA
FLANGE BUSH	FLENSBØSSING	FLANGEBØSSNING	ΑΝΤΙΠΡΙΒΚΟΣ ΔΑΚΤΥΛΙΟΣ ΦΛΑΝΤΖΑΣ	CASQUILHO DA FLANGE	LAIPPÄHOLKKI
FLAP	KLAPP	LEM	ΠΤΕΡΥΓΙΟ	DEFLECTOR	SUOJUS
FLARE NUT	KRAGE	MØTRIK	ΚΑΜΠΥΛΩΤΟ ΠΕΡΚΟΧΛΙΟ	PORCA PARA TUBOS	LAIPPAMUTTERI
FLAT GASKET	FLAT PAKNING	FLAD PAKNING	ΕΠΙΠΕΔΗ ΣΑΛΑΜΑΣΤΡΑ	JUNTA PLANA	LAAKATIIVISTE
FLEX. BUSH	FLEKSIBEL BØSSING	BØJELIG BØSSNING	ΕΥΚΑΜΠΤΟΣ ΑΝΤΙΠΡΙΒΚΟΣ ΔΑΚΤΥΛΙΟΣ	CASQUILHO FLEXÍVEL	JOUSTOHOLKKI
FLEXIBLE HOSE	BØYELIG SLANGE	BØJELIG SLANGE	ΕΛΑΣΤΙΚΗ ΜΑΝΚΑ	TUBO FLEXÍVEL	TAIPUISA LETKU
FLEXIBLE JOINT	BØYELIG KOPLING	BØJELIG SAMLING	ΕΛΑΣΤΙΚΟΣ ΣΥΝΔΕΣΜΟΣ	JUNTA FLEXÍVEL	JOUSTOLIITOS
FLEXIBLE TUBE	BØYELIG RØR	BØJELIGT RØR	ΕΛΑΣΤΙΚΟΣ ΣΩΛΗΝΑΣ	TUBO FLEXÍVEL	TAIPUISA PUTKI
FLOAT	FLOTTØR	FLYDER	ΠΛΩΤΗΡΑΣ	BÓIA	UIMURI
FLOAT ARM	FLOTTØRARM	FLYDERARM	ΠΛΩΤΟΣ ΒΡΑΧΙΩΝΑΣ	BRAÇO DA BÓIA	UIMURIN VARSII
FLOAT VALVE	FLOTTØRVENTIL	FLYDERVENTIL	ΒΑΛΒΙΔΑ ΠΛΩΤΗΡΑ	VÁLVULA DA BÓIA	UIMURIVENTTIILI
FLOW INDICATOR	STRØMNINGSINDIKATOR	FLOW-INDIKATOR	ΔΕΚΤΗΣ ΡΟΗΣ	INDICADOR DE CAUDAL	VIRTAUSMITTARI
FLOW SWITCH	STRØMNINGSBRYTER	STRØMFAFBRYDER	ΔΙΑΚΟΠΤΗΣ ΡΟΗΣ	INTERRUPTOR DE CAUDAL	VIRTAUSKYTKIN
FLYWHEEL	SVINGHJUL	SVINGHJUL	ΣΦΟΝΔΥΛΟΣ	VOLANTE	VAUHTIPYÖRÄ
FLYWHEEL HOUSING	SVINGHJULHUS	SVINGHJULSBEKYTTER	ΠΕΡΙΒΛΗΜΑ ΣΦΟΝΔΥΛΟΥ	CAIXA DO VOLANTE	VAUHTIPYÖRÄN KOTELO
FOAM LAMINATED	SKUMPLASTLAMINAT	SKUMPLASTLAMINAT	ΕΞΑΓΓΕΛΙΟ ΕΣΦΥΡΩΣ	ESPUMA LAMINADA	VAAHTOJUOVLAMINOITU
FOAM PLASTIC	SKUMPLAST	SKUMPLAST	ΠΛΑΣΤΙΚΟ ΑΓΩ ΑΦΡΩΔΕΣ ΥΑΛΚΟ	ESPUMA PLÁSTICA	VAAHTOJUOVI
FOAM SET	SETT MED SKUMPLASTDELER	SKUMPLASTSÆT	ΣΕΙΡΑ ΕΞΑΡΤΗΜΑΤΩΝ ΑΦΡΟΥ	CONJUNTO DA ESPUMA	VAAHTOSARJA
FUGLAMP	TÅGELYS	TÅGELAMPE	ΛΥΧΝΙΑ ΟΜΙΧΛΗΣ	FAROL DE NEVEIRO	SUMUVALO
FOOT	FØT	FOD	ΠΟΔΙ	PÉ	JALKA
FOOTBOARD	STIGBRETT	FODBRÆDT	ΥΠΟΠΟΔΙΟ	ESTRIBO	ASTINLAUTA
FORK	GAFFEL	GAFFEL	ΠΕΡΟΝΗ	GARFO	HAARUKKA
FORK HOUSING	GAFFELHUS	GAFFELHUS	ΠΕΡΙΒΛΗΜΑ ΠΕΡΟΝΗΣ	CAIXA DO GARFO	HAARUKAN KOTELO
FOUNDATION BOLT	FUNDAMENTBOLT	GRUNDBOLT	ΚΟΧΛΙΑΣ ΘΕΜΕΛΙΩΣΗΣ	PARAFUSO DE ANCORAGEM	ANKKURIPULTTI
FOUR WAY VALVE	FIREVEIS VENTIL	FIRE-DELT VENTIL	ΤΕΤΡΑΡΩΔΟΣ ΒΑΛΒΙΔΑ	VÁLVULA DE QUATRO VIAS	4-TIEVENTTIILI
FRAME	RAMME	RAMME	ΠΛΑΙΣΙΟ	QUADRO	RUNKO
FREQUENCY METER	FREKVENSMÅLER	FREKVENSMÅLER	ΜΕΤΡΗΤΗΣ ΣΥΧΝΟΤΗΤΑΣ	FREQUÊNCÍMETRO	TAJUUSMITTARI
FRONT	FRONT	FORSIDE	ΕΜΠΡΟΣ	FRENTE	ETUPÄÄ
FUEL	DRIVSTOFF	BRÆNDSTOF	ΚΑΥΣΙΜΟ	COMBUSTÍVEL	POLTTOAINE
FUEL COOLER	DRIVSTOFFKJØLER	BRÆNDSTOFFKØLER	ΨΥΚΤΗΣ ΚΑΥΣΙΜΟΥ	ARREFECEDOR DE COMBUSTÍVEL	POLTTOAINEEN JÄÄHYDYN
FUEL FILTER	DRIVSTOFFFILTER	BRÆNDSTOFFILTER	ΦΙΛΤΡΟ ΚΑΥΣΙΜΟΥ	FILTRO DE COMBUSTÍVEL	POLTTOAINESUODATIN
FUEL FILTER ELEMENT	DRIVSTOFFFILTERELEMENT	BRÆNDSTOFFILTERELEMENT	ΣΤΟΙΧΕΙΟ ΦΙΛΤΡΟΥ ΚΑΥΣΙΜΟΥ	ELEMENTO DE FILTRO DE COMB.	POLTTOAINESUODATTIMEN PATR.
FUEL FINAL FILTER ELEMENT	FINFILTER, DRIVSTOFF	BRÆNDSTOF SLUT-FILTERELEMENT	ΤΕΛΙΚΟ ΣΤΟΙΧΕΙΟ ΦΙΛΤΡΟΥ ΚΑΥΣΙΜΟΥ	EL. DO FILTRO FINAL DE COMB.	POLT. HIENOSUODAT. PATRUUNA
FUEL GAUGE	DRIVSTOFFMÅLER	BRÆNDSTOFFMÅLER	ΜΕΤΡΗΤΗΣ ΕΛΕΓΧΟΥ ΚΑΥΣΙΜΟΥ	INDICADOR DE NÍVEL DE COMB.	POLTTOAINEMITTARI
FUEL HANDPUMP	HÅNDPUMPE FOR DRIVSTOFF	BRÆNDSTOFFHÅNDPUMPE	ΧΕΙΡΑΝΤΛΙΑ ΚΑΥΣΙΜΟΥ	BOMBA MANUAL DE COMB.	POLTTOAINEEN KÄSIPUMPPU
FUEL LEVEL SENSOR	FØLER FOR DRIVSTOFFNIVÅ	BRÆNDSTOFFSTAND, FØLER	ΑΙΣΘΗΤΗΡΑΣ ΣΤΑΘΜΗΣ ΚΑΥΣΙΜΟΥ	SENSOR DE NÍVEL DE COMB.	POLTTOAINEMÄÄRÄN ANTURI
FUEL PRE FILTER	FØRFILTER, DRIVSTOFF	BRÆNDSTOFFØRFILTER	ΠΡΩΤΟ ΦΙΛΤΡΟ ΚΑΥΣΙΜΟΥ	PRÉ FILTRO DE COMBUSTÍVEL	POLTTOAINEEN ESISUODATIN
FUEL PRE-FILTER ELEMENT	FØRFILTERELEMENT, DRIVSTOFF	BRÆNDSTOFFØRFILTER, EL.	ΣΤΟΙΧΕΙΟ ΠΡΩΤΟΥ ΦΙΛΤΡΟΥ ΚΑΥΣΙΜΟΥ	EL. DO PRÉ FILTRO DE COMB.	POLT. ESISUODATTIMEN PATRUUNA
FUEL PUMP	DRIVSTOFFPUMPE	BRÆNDSTOFFPUMPE	ΑΝΤΛΙΑ ΚΑΥΣΙΜΟΥ	BOMBA DE COMBUSTÍVEL	POLTTOAINEPUMPPU
FUEL STRAINER	SIL	BRÆNDSTOFFFILTER	ΦΙΛΤΡΟ ΚΑΥΣΙΜΟΥ	ESTRANGULADOR DE COMBUSTÍVEL	POLTTOAINESIVILÄ
FUEL TANK	DRIVSTOFFTANK	BRÆNDSTOFFTANK	ΔΟΧΕΙΟ ΚΑΥΣΙΜΟΥ	RESERVATÓRIO DE COMBUSTÍVEL	POLTTOAINESÄILIÖ
FUNNEL	SKORSTEIN	TRAGT	ΧΩΝΙ	FUNIL	PUTKI
FUSE	SIKRING	SIKRING	ΑΣΦΑΛΕΙΑ	FUSÍVEL	VAROKE
FUSE HOLDER	SIKRINGSHOLDER	SIKRINGSHOLDER	ΣΥΓΚΡΑΤΗΤΗΡΑΣ ΑΣΦΑΛΕΙΑΣ	SUPORE DO FUSÍVEL	VAROKKEEN PIDIN

## G

GAS SPRING	GASSFJÆR	GASFJEDER	ΕΛΑΤΗΡΙΟ ΑΕΡΙΟΥ	MOLA PNEUMÁTICA	KAASIJOUSI
GASKET	PAKNING	PAKNING	ΣΑΛΑΜΑΣΤΡΑ	JUNTA	TIIVISTE
GAUGE	MÅLER	MÅLER	ΜΕΤΡΗΤΗΣ ΕΛΕΓΧΟΥ	INSTRUMENTO	MITTARI
GAUZE	FILTERDUK	GAZE	ΓΑΖΑ, ΤΣΙΤΑ	GAZE	HARSOKANGAS
GEAR	GIR	GEAR	ΟΔΟΝΤΩΤΟΣ ΤΡΟΧΟΣ	ENGRENAGEM	HAMMASVAIHEISTO
GEAR CASING	GIRHUS	GEARKASSE	ΠΕΡΙΒΛΗΜΑ ΟΔΟΝΤΩΤΟΥ ΤΡΟΧΟΥ	CAIXA DE ENGRENAGENS	HAMMASPYÖRÄSTÖN KOTELO
GEAR DRIVE	GIRDREV	GEARSTANG	ΟΔΗΓΟΣ ΟΔΟΝΤΩΤΟΥ ΤΡΟΧΟΥ	ACCIONADOR DE ENGRENAGENS	HAMMASPYÖRÄKÄYTTÖ
GEAR WHEEL	TANNHJUL	TANDHJUL	ΟΔΟΝΤΩΤΟΣ ΤΡΟΧΟΣ	RODA DENTADA	KÄYTTÖHAMMASPYÖRÄ
GEAR WHEEL HUB	NAV, TANNHJUL	TANDHJULSNÄV	ΑΞΩΝΑΣ ΟΔΟΝΤΩΤΟΥ ΤΡΟΧΟΥ	CUBO DE ENGRENAGEM	KÄYTTÖHAMMASPYÖRÄN NAPA
GENERATOR	GENERATOR	GENERATOR	ΓΕΝΗΗΤΡΙΑ	GERADOR	LATAUSGENERAATTORI
GLASS FIBER	GLASSFIBER	GLASFIBER	ΙΝΑ ΑΠΟ ΓΥΑΛΙ	FIBRA DE VIDRO	LASIKUITU
GRATING	GITTER	RIST	ΚΙΓΚΑΛΩΜΑ	RETÍCULO	SÄLEIKKÖ
GROMMET	GJENNOMFØRING	GENNEMFØRINGSRING	ΣΤΡΟΦΕΘΡΟ	OLHAL	LÄPPIENTITULPPA
GUARD	VERN	SKÆRM	ΠΡΟΦΥΛΑΚΤΗΡΑΣ	PROTECÇÃO	SUOJUS
GUDGEON PIN	STEMPELTAPP	STEMPELBOLT	ΠΕΙΡΟΣ ΕΜΒΟΛΟΥ	CAVLINHÃO	MÄNNÄNTÄPPI
GUIDE	FØRING	STYR	ΟΔΗΓΟΣ	GUIA	OHJAIN
GUIDE RING	FØRINGSRING	STYRETRING	ΟΔΗΓΟΣ ΔΑΚΤΥΛΙΟΥΣ	ANEL GUIA	OHJAINRENGAS
GUIDE SCREW	FØRINGSKRUE	STYRESKRUE	ΟΔΗΓΟΣ ΚΟΧΛΙΑΣ	PARAFUSO GUIA	JOHTORUUVI
GUTTER	AVLØPSRENNE	AVLØPSRENDE	ΥΔΡΟΡΟΗ	CANAL	VIEMÄRIKOURU

## H

HAND GRIP	HÅNDTAK	HÅNDTAG	ΧΕΙΡΟΛΑΒΗ	PÉGA	KÄDENSIJA
HAND PUMP	HÅNDPUMPE	HÅNDPUMPE	ΧΕΙΡΑΝΤΛΙΑ	BOMBA MANUAL	KÄSIPUMPPU
HAND WHEEL	RATT	RAT	ΧΕΙΡΟΣΤΡΟΦΑΛΟΣ	RODA MANUAL	KÄSIPYÖRÄ
HANDLE	HÅNDTAK	HÅNDTAG	ΛΑΒΗ	PUNHO	KÄDENSIJA
HEAD	TOPP	LÅG	ΚΕΦΑΛΗ	CABEÇA	KANSI
HEATING ELEMENT	VARMEELEMENT	VARMEELEMENT	ΣΤΟΙΧΕΙΟ ΘΕΡΜΟΤΗΤΑΣ	ELEMENTO DE AQUECIMENTO	LÄMMITYSVASTUS
HEAT EXCHANGER	VARMEVEKSLER	VARMEVEKSLER	ΕΝΑΛΛΑΚΤΗΣ ΘΕΡΜΟΤΗΤΑΣ	PERMUTADOR DE CALOR	LÄMMÖNVAIHIN
HEAT RESISTOR	VARMEMOTSTAND	VARMEMODSTAND	ΑΝΤΙΣΤΑΣΗ ΘΕΡΜΟΤΗΤΑΣ	RESISTÊNCIA DE AQUECIMENTO	LÄMMITYSVASTUS
HEATER	VARMER	VARMELEGGEME	ΘΕΡΜΑΝΤΗΡΑΣ	AQUECEDOR	LÄMMITYSLAITE
HEAVY DUTY FILTERS	HØYEFFEKTFILTERE	HØJEFFEKTFILTER	ΦΙΛΤΡΑ ΒΑΡΕΩΣ ΤΥΠΟΥ	FILTROS DE TRABALHO PESADO	SUURTEHOSUODATTIMET
HEXAGON WRENCH	SEKSKANTNØKKEL	SEKSKANTET SKRUENØGLE	ΕΞΑΓΩΝΙΚΟ ΚΛΕΙΔΙ ΚΟΧΛΙΩΝ	CHAVE SEXTAVADA	KUUSIOAVAIN
HEXAGON BOLT	SEKSKANTSKRUE	SEKSKANTET BOLT	ΕΞΑΓΩΝΙΚΟΣ ΚΟΧΛΙΑΣ	PARAFUSO DE CABEÇA SEXTAVADA	KUUSIORUUVI
HINGE	HENGSEL	HÆNGSEL	ΜΕΝΤΕΣΣΕΣ	DOBRADIÇA	SARANA
HOLDER	HOLDER	HOLDER	ΥΠΟΒΑΘΡΟ	SUPORTE	SÄILIÖ
HOOK	HÅKE	KROG	ΑΓΚΙΣΤΡΟ	GANCHO	KOUKJU
HORN	HORN	HORN	ΣΙΦΗΡΝΑ	BUZINA	ÄÄNITORVI
HOSE	SLANGE	SLANGE	ΕΛΑΣΤΙΚΟΣ ΣΩΛΗΝΑΣ	MANGUEIRA	LETKU
HOSE ASSEMBLY	SLANGESETT	SLANGESÆT	ΣΥΓΚΡΟΤΗΜΑ ΕΛΑΣΤΙΚΟΥ ΣΩΛΗΝΑ	CONJUNTO DA MANGUEIRA	LETKUSARJA
HOSE CLAMP	SLANGEKLEMMME	KLEMMME TIL SLANGE	ΣΦΚΤΗΡΑΣ ΕΛΑΣΤΙΚΟΥ ΣΩΛΗΝΑ	BRAÇADEIRA DA MANGUEIRA	LETKUNSIDJE
HOSE CLIP	SLANGEKLIPS	SLANGEKLIPS	ΛΑΒΙΔΑ ΕΛΑΣΤΙΚΟΥ ΣΩΛΗΝΑ	RETENTOR DA MANGUEIRA	LETKUNPIDIN
HOSE CONNECTION	SLANGETILKOPLING	SLANGETILSLUTNING	ΣΥΝΔΕΣΗ ΕΛΑΣΤΙΚΟΥ ΣΩΛΗΝΑ	UNIÃO DE MANGUEIRAS	LETKULIITIN
HOSE COUPLING	SLANGEKOPLING	SLANGESAMLING	ΣΥΝΔΕΣΜΟΣ ΕΛΑΣΤΙΚΟΥ ΣΩΛΗΝΑ	CONNECTOR DE MANGUEIRAS	LETKULIITIN
HOSE NIPPLE	SLANGENIPPEL	SLANGENIPPEL	ΠΕΡΙΚΟΧΛΙΟ ΕΛΑΣΤΙΚΟΥ ΣΩΛΗΝΑ	TERMINAL DE MANGUEIRA	LETKUN NIPPA
HOSE REEL	HASPEL	HASPE	ΔΙΣΚΟΣ ΕΛΕΞΕΩΣ ΕΛΑΣΤΙΚΟΥ ΣΩΛΗΝΑ	BOBINE DE MANGUEIRA	LETKUKELA
HOURLY METER	TIMEMÅLER	HUSMÅLER	ΩΡΟΜΕΤΡΗΤΗΣ	REGISTADOR DE TEMPO DE OPER.	KÄYTTÖTUNTIMITTARI
HOUSE MARK	PRØDUSENTMERKE	HUSMÆRKE	ΣΗΜΑΔΙ ΕΝΔΕΙΞΗΣ	MARCA DA CASA	VALMISTAJAN MERKKI
HOUSING	HUS	HUS	ΠΕΡΙΒΛΗΜΑ	CAIXA	KOTELO
HUB	NAV	NAV	ΑΞΩΝΑΣ	CUBO	NAPA

ENGLISH	NEDERLANDS	FRANCAIS	DEUTSCH	ESPAÑOL	SVENSKA	ITALIANO
HUMP HOSE	SLANG	TUYAU	SCHLAUCH	MANGUERA	SLANG	TUBO FLESS. CURVATO
<b>I</b>						
IDLER GEAR	VRIJLOOPWIEL	ROUE DENTEE LIBRE	FREILAUFRAD	PIÑON LOCO	MELLANDREV	INGRANAGGIO FOLLE
INDICATOR	VERKLIKKER	INDICATEUR	ANZEIGER	INDICADOR	INDIKATOR	INDICATORE
INFORMATION LABEL	INFORMATIELABEL	ETIQUETTE D'INFORMATIONS	INFORMATIONSAUFKLEBER	ETIQUETA DE INFORMACIÓN	INFORMATIONSETIKETT	TARGHETTA INFORMATIVA
INJECTOR	INJECTOR	INJECTEUR	INJEKTOR	INYEKTOR	INJEKTOR	INNETTORE
INLET	INLAAT	ADMISSION	EINLASS	ENTRADA	INLOPP	ASPIRAZIONE, ENTRATA
INLET ADAPTER	INLAATSTUK	ADAPTATEUR D'ADMISSION	EINLASSPASSSTÜCK	ADAPTADOR, ENTRADA	INSUGNINGSADAPTER	ADATTATORE ASPIRAZIONE
INLET MANIFOLD	INLAATKOLLEKTOR	COLLECTEUR, ENTREE	EINLASSSAMMELROHR	COLECTOR DE ENTRADA	INLOPPSGRENÖR	COLLETTORE ASPIRAZIONE
INLET SILENCER	INLAATGELUIDD.	SILENCIEUX, ENTREE	EINLASSGERÄUSCHD.	SILENC., ENTRADA	INLOPPSLJUDD.	SILENZIATORE ASPIRAZIONE
INNER SHELL	TUSSENSCHOT	PAROI INTERIEURE	INNENSCHALE	TABIQUE	MELLANPLÅT	GUSCIO INTERNO
INNER TUBE	BINNENBAND	CHAMBRE A AIR	LUFTSCHLAUCH	CAMARA DE AIRE	INNERSLANG	TUBO INTERNO
INSERT	INVOEGING	INSERTION	EINSATZ	INSERCIÓN	INSATS	INSERTO
INSTRUCTION BOOK	INSTRUCTIEBOEK	MANUEL D'INSTRUCTIONS	BEDIENUNGSANLEITUNG	MANUAL DE INSTRUCCIONES	INSTRUKTIONSBOK	LIBRETTO DI ISTRUZIONI
INSTRUCTION PLATE	INSTRUCTIEPLAAT	PLAQUE D'INSTRUCTIONS	INSTRUKTIONSSCHILD	PLACA DE INSTRUCC.	INSTRUKTIONSSKYLT	TARGHETTA ISTRUZIONI
INSTRUMENT PANEL	INSTRUMENTENBORD	TABLEAU DE BORD	INSTRUMENTENTAFEL	PANEL DE INSTRUM.	INSTRUMENTPANEL	PANNELLO STRUMENTI
INSULATING PLATE	ISOLEERPLAAT	PLAQUE D'ISOLATION	ISOLIERPLATTE	PLACA AISLADORA	ISOLATIONSPLÅT	PIASTRA ISOLANTE
INSULATION	ISOLATIE	ISOLATION	ISOLIERUNG	AISLAMIENTO	ISOLERING	ISOLAMENTO
INTERCOOLER	TUSSENKOELER	REFROIDISSEUR INTERM.	ZWISCHENKÜHLER	REFRIG. INTERMEDIO	MELLANKYLARE	REFRIGERATORE INTERMEDIO
ISOLATOR	ISOLATOR	ISOLATEUR	ISOLATOR	AISLADOR	ISOLATOR	SEZIONATORE ELETTRICO
<b>J</b>						
JOINT	VERBINDING	RACCORD	GELENK	JUNTA	LED	GIUNTO
JOURNAL	ASHALS	FUSEE	ZAPFEN	MUÑON	LAGERTAPP	SUPPORTO ALBERO
JUMPER BAR	OVERBRUGGING	CONNEXION VOLANTE	ÜBERBRÜCKUNG	PUNTE	ÖVERBRYGGNING	PONTE
JUMPER CABLE	OVERBRUGGINGSKABEL	CABLE DE PONTAGE	ÜBERBRÜCKUNGSKABEL	CABLE DE ACOPLAMIENTO	HJÅLPSTARTKABEL	CAVO DI ACCOPPIAMENTO
JUNCTION BOX	AANSLUITDOOS	BOITE DE JONCTION	ANSCHLUSSDOSE	CAJA DE EMPALME	KÖPPLINGSLÅDA	MUFFOLA
<b>K</b>						
KEY	SLEUTEL	CLEF	SCHLÜSSEL	LLAVE	NYCKEL	CHIAVE
KEY KEY	SPIE	CLAVETTE	KEIL	CHAVETA	KIL	CHIAVETTA
KEY SWITCH	SLEUTELCONTACT	CONTACT AVEC CLEF	SCHLÜSSELSCHALTER	INTERRUPTOR DE LLAVE	NYCKELBRYTARE	INTERRUTTORE CON CHIAVE
KING PIN	FUSEEPEN	TOURILLON, DIRECT.	ACHSSCHENKELBOLZ.	PIVOTE DE DIRECCION	SPINDELBULT	PERNO FUSO A SNODO
KIT, COLD START AID	KOUDSTARTUITRUSTING	KIT DEMARRAGE A FROID	KALTSTARTHILFE	EQ., ARRANQ. EN FRÍO	KALLSTARTUTRUSTNING	KIT, AVVIAMENTO A FREDDO
KNOB	KNOP	BOUTON	KNOPF	BOTON	KNAPP	MANOPOLA
<b>L</b>						
LABEL	PLAATJE	ETIQUETTE	ETIKETTE	ETIQUETA	SKYLT	ETICHETTA
LADDER	LADDER	ECHELLE	LEITER	ESCALA	STEGE	SCALA A PIOLI
LAMIN. RING	GELAAGDE RING	ANNEAU LAMINE	MEHRSCHICHRING	ANILLO LAMINADO	LAMELL	ANELLO LAMINATO
LAMP	LAMPE	LAMPE	LAMPE	LAMPARA	LAMPARA	LAMPADA
LAMPHOLDER	LAMPHOUDER	DOUILLE DE LAMPE	LAMPENFASSUNG	PORTALAMPARA	LAMPHÅLLARE	PORTA-LAMPADA
LATCH	SLUITING	SERRURE	VERSCHLUSS	CERRADOR	REGL	CHIAVISTELLO A SCATTO
LENS	LENS	LENTILLE	LINSE	LENTE	LINS	LENTE
LENS, GREEN	LENS, GROEN	LENTILLE, VERTE	LINSE, GRÜN	LENTE, VERDE	LINS, GRÖN	LENTE, VERDE
LENS, RED	LENS, ROOD	LENTILLE, ROUGE	LINSE, ROT	LENTE, ROJO	LINS, RÖD	LENTE, ROSSA
LENS, WHITE	LENS, WIT	LENTILLE, BLANCHE	LINSE, WEISS	LENTE, BLANCO	LINS, VIT	LENTE, BIANCA
LENS, YELLOW	LENS, GEEL	LENTILLE, JAUNE	LINSE, GELB	LENTE, AMARILLO	LINS, GUL	LENTE, GIALLA
LEVEL DEVICE	NIVELL. MECH.	DISPOSITIF DE NIVELLEMENT	NIVELIERVORR.	DISP. NIVELADOR	NIVÅREGLAGE	DISPOSITIVO DI LIVELLO
LEVEL GAUGE	NIVEAUMETER	JAUGE DE NIVEAU	NIV.-STANDMESS.	INDIC. DE NIVEL	NIVÅMÄTARE	MISURATORE DI LIVELLO
LEVEL INDICATOR	NIVEAUMETER	INDICATEUR DE NIVEAU	NIVEAUMESSER	INDIC. DE NIVEL	NIVÅINDIKATOR	INDICATORE DI LIVELLO
LEVEL SENSOR	PELSSENSOR	CAPTEUR DE NIVEAU	PEGELMESSFÜHLER	SENSOR DE NIVEL	NIVÅGIVARE	SENSORE DI LIVELLO
LEVEL SWITCH	NIVEAUSCHAKELAAR	INTERRUPTEUR DE NIVEAU	FÜLLSTANDSSCHALTER	INTERRUPTOR DE NIVEL	NIVÅBRYTARE	INTERRUTTORE DI LIVELLO
LEVER	HEFBOOM	LEVIER	HEBEL	PALANCA	HÅVARM	LEVA
LH (LEFT-HAND)	LINKS	GAUCHE	LINKS	MANO IZQUIERDA	VÅNSTER	SINISTRA
LIFTING BEAM	HIJSBALK	LEVIER DE LEVAGE	HEBEBAUM	VIGA DE ELEVACION	LYFTOK	BARRA DI SOLLEVAMENTO
LIFTING EYE	HIJSOOG	OEIL DE LEVAGE	HEBEÖSE	OJO DE ELEVACION	LYFTÖGLA	GOLFARE
LIFTING FRAME	HIJSFREEM	CADRE DE LEVAGE	HEBERAHMEN	BASTIDOR DE IZAR	LYFTRAM	STRUTTURA DI SOLLEVAMENTO
LIFTING TOOL	HIJSTOESTEL	OUTIL DE LEVAGE	HEBEZEUG	APARATO ELEV.	LYFTVERKTYG	UTENSILE DI SOLLEVAMENTO
LIGHT	LICHT	LAMPE	LICHT	LUZ	LAMPA	LUCE
LIMIT SWITCH	BEGRENZ.SCHAKEL.	INTERRUPTEUR LIMITEUR	GRENZSCHALTER	INTERR. LIMITADOR	GRÄNSSTÄLLARE	INTERRUTTORE FINE-CORSA
LINE CONTACTOR	LIJNKONTAKTOR	CONTACTEUR DE LIGNE	LEITUNGSSCHALTER	CONTACTOR DE LÍNEA	NÅTKONTAKTOR	CONTATTATORE DI LINEA
LINER	VOERING	GARNITURE	AUSKLEIDUNG	FORRO	INSATS	RIVESTIMENTO
LINK	VERBINDINGSTUK	ARTICULATION	VERBINDUNGSGLIED	UNION	LÄNK	ARTICOLAZIONE
LIQUID DRYER	VLOEISTOFDROGER	SECHEUR DE LIQUIDE	FLÜSSIGK.-TROCKNER	SECADOR DE LÍQUIDO	VÅTSKETORKARE	ESSICCATORE DEL LIQUIDO
LIQUID RECEIVER	VLOEISTOFVAT	RESERVOIR, LIQUIDE	FLÜSSIGKEITSGEFÄSS	DEPOSITO DE LÍQUIDO	VÅTSKEBEHÅLLARE	SERBATOIO DEL LIQUIDO
LOADING VALVE	BELASTKLEP	SOUPAPE DE CHARGE	BELASTUNGSVENTIL	VALVULA DE CARGA	PÅLASTNINGSVENTIL	VALVOLA DI MESSA A CARICO
LOCK	SLOT	SERRURE	SCHLOSS	CERRADURA	LÅS	FERMO
LOCK NUT	BORGMOER	CONTRE-ECROU	KONTERMUTTER	KONTRATUERCA	LÅSMUTTER	CONTRODADO
LOCK PIN	BORGPEN	GOUPILLE DE FIXATION	HALTEBOLZEN	PAS. DE FIJACION	LÅSBULT	SPINA DI FERMO
LOCK RING	BORGRING	BAGUE D'ARRÊT	SICHERUNGSRING	ANILLO DE CIERRE	LÅSRING	ANELLO DI FERMO
LOCK SPRING	BORGVEER	RESSORT	HALTEFEDER	MUELLE	LÅSFJÄDER	MOLLA DI FERMO
LOCK WASHER	BORGPLAATJE	RONDELLE, BLOCAGE	SICHERUNGSSCHEIBE	ARAND., SEGURIDAD	LÅSBRICKA	RONDELLA DI SICUREZZA
LOCK WIRE	BORGDRAAD	FIL DE BLOCAGE	ARRETIERUNGSDRAHT	HILO DE BLOQUEO	LÅSTRÅD	FILO DI FERMO
LOCKING PLATE	BORGPLAAT	PLAQUE DE BLOCAGE	SICHERUNGSBLECH	PLACA DE FIJACION	LÅSPLÅT	PIASTRA DI BLOCCAGGIO
LOUVER	ROOSTER	GRILLE	GITTER	REJILLA	GALLER	PANNELLO GRIGLIATO
LOWER	ONDERSTE	INFERIEUR	UNTEN	INFERIOR	NEDRE	INFERIORE
LUBRICATING NIPPLE	SMEERNIPPEL	GRAISSEUR	SCHMIERNIPPEL	BOQUILLA DE ENGRASE	SMÖRJNIPPEL	INGRASSATORE
LUBRICATING RING	SMEERRING	ANNEAU, GRAISSAGE	SCHMIERRING	ANILLO DE ENGRASE	SMÖRRING	ANELLO DI LUBRIFICAZIONE
LUBRICATOR	SMEERTOESTEL	LUBRIFICATEUR	SCHMIERAPPARAT	LUBRICADOR	SMÖRJAPPARAT	LUBRIFICATORE
<b>M</b>						
MAGNETIC CATCH	MAGNEETPLAAT	PLAQUETTE MAGNETIQUE	MAGNETVERSCHLUSS	RETÉN MAGNÉTICO	MAGNETSPÄRR	FERMO MAGNETICO
MALE	MANNELIJK	MALE	INNENTEIL	MACHO	HAN	MASCHIO
MALE ROTOR	MANNELIJK ROTOR	ROTOR MALE	HAUPTLÄUFER	ROTOR MACHO	SKRUVROTOR	ROTORE MASCHIO
MANIFOLD	COLLECTOR	COLLECTEUR	SAMMELROHR	COLECTOR	GRENÖR	COLLETTORE
MANOMETER	MANOMETER	MANOMETRE	MANOMETER	MANÓMETRO	MANOMETER	MANOMETRO
MARKING	PICTOGRAM	PICTOGRAMME	MARKIERUNG	SEÑALES DE INFORMACIÓN	MÄRKNING	CONTRASSEGNO
MARKING TAG	ETIKET	ETIQUETTE	ETIKETTE	ETIQUETA	SKYLT	ETICHETTA CON MARCHIO
MEMBRANE	MEMBRAAN	MEMBRANE	MEMBRAN	MEMBRANA	MEMBRAN	MEMBRANA
MID PANEL	MIDDENPANEEL	PANNEAU CENTRAL	MITTELPAÑEEL	PANEL CENTRAL	CENTRAL PANEL	PANNELLO CENTRALE
MINIMUM PRESSURE VALVE	MINIMUMDRUCKKLEP	SOUPAPE, PRESION. MIN.	MINDESTDRUCKVENT.	VALV. PRESION MÍN.	MINIMITRYCKVENTIL	VALVOLA MINIMA PRESSIONE
MINERAL WOOL	ROTSWOL	LAINE MINERALE	MINERALWOLLE	LANA MINERAL	MINERALULL	LANA MINERALE
MODULE	MODUUL	MODULE	MODUL	MODULO	MODUL	MODULO
MOISTURE TRAP	WATERAFSCHEIDER	SEPARATEUR D'EAU	WASSERABSCHIEDER	COLECTOR DE AGUA	VATTENAVSKILJARE	SEPARATORE DI CONDENSA
MONITORING PLUG	CONTROLEPLUG	BOUCHON, CONTROLE	KONTROLLSTÖPSEL	TAPON DE PRUEBA	ÖVERVAKNINGSP.L.	TAPPO DI CONTROLLO

ENGLISH	NORSK	DANSK	ΕΛΛΗΝΙΚΑ	PORTUGUÊS	SUOMI
HUMP HOSE	SLANGE	SLANGE	ΚΥΡΤΩΜΑ ΕΛΑΣΤΙΚΟΥ ΣΩΛΗΝΑ	MANGUEIRA CURVA	LETKU
<b>I</b>					
IDLER GEAR	MELLOMDREV	FRIGEAR	ΕΝΔΙΑΜΕΣΟΣ ΟΔΟΝΤΟΤΡΟΧΟΣ	ENGRENAGEM LOUCA	VÄLIPYÖRÄ
INDICATOR	INDIKATOR	INDIKATOR	ΔΕΚΤΗΣ	INDICADOR	OSOITIN
INFORMATION LABEL	MERKELAPP	INFORMATIONSLABEL	ΕΤΙΚΕΤΤΑ ΠΛΗΡΟΦΟΡΙΩΝ	ETIQUETA DE INFORMAÇÃO	INFORMAATIOTARRA
INJECTOR	INNSPRØYTNINGSDYSE	INJEKTOR	ΕΓΧΥΤΗΡΑΣ	INJECTOR	SUIHKUTUSVENTTIILI
INLET	INNløP	INDSUGNING	ΕΙΣΟΔΟΣ	ADMISSÃO	TULO
INLET ADAPTER	INNløPSADAPTER	INDSUGNINGSADAPTOR	ΠΡΟΣΑΡΜΟΓΕΑΣ ΕΙΣΟΔΟΥ	ADAPTADOR DA ADMISSÃO	IMULIITIN
INLET MANIFOLD	INNSUGINGSMANIFOLD	INDSUGNINGSGRENØR	ΣΥΓΚΡΟΤΗΜΑ ΣΩΛΗΝΟΣΕΩΝ ΕΙΣΟΔΟΥ	COLECTOR DE ADMISSÃO	IMUSARJA
INLET SILENCER	LYDDEMPER PÅ INNløPET	INDSUGNINGSDEMPER	ΣΙΓΑΣΤΗΡΑΣ ΕΙΣΟΔΟΥ	SILENCIADOR DE ADMISSÃO	IMUÄÄNNAIVAIMENNIN
INNER SHELL	INNVEDIG PLATE	MELLEMLADE	ΕΣΩΤΕΡΙΚΟ ΠΕΡΙΒΛΗΜΑ	PARDE INTERIOR	SISÄVAIPPA
INNER TUBE	INNERSLANGE	INDVENDIG SLANGE	ΕΣΩΤΕΡΙΚΟΣ ΑΓΩΓΟΣ	TUBO INTERIOR	SISÄPUTKI
INSERT	TILSATS	INDSATS	ΕΠΞΕΡΠΑΙΟ ΟΔΗΓΙΩΝ	INSERTO	SISÄKAPPALE
INSTRUCTION BOOK	BRUKSANVISNING	INSTRUKTIONSBOG	ΕΓΧΕΙΡΙΔΙΟ ΟΔΗΓΙΩΝ	LIVRO DE INSTRUÇÕES	OHJEKIRJA
INSTRUCTION PLATE	INSTRUKSJONSPLATE	INSTRUKTIONSPLADE	ΠΙΝΑΚΙΔΑ ΟΔΗΓΙΩΝ	PLACA DE INSTRUÇÕES	OHJEKILPI
INSTRUMENT PANEL	INSTRUMENTPANEL	INSTRUMENTPANEL	ΠΙΝΑΚΑΣ ΟΡΓΑΝΩΝ	PAINEL DE INSTRUMENTOS	KOJETAULU
INSULATING PLATE	ISOLASJONSPLATE	ISOLERINGSPLADE	ΜΟΝΩΤΙΚΗ ΠΛΑΚΑ	PLACA DE ISOLAMENTO	ERISTYSLEVY
INSULATION	ISOLERING	ISOLERING	ΜΟΝΩΣΗ	ISOLAMENTO	ERISTE
INTERCOOLER	MELLOMKJØLER	MELLEMKØLER	ΕΝΔΙΑΜΕΣΟΣ ΨΥΚΤΗΣ	PERMUTADOR INTERMÉDIO	VÄLJÄÄHYDTIN
ISOLATOR	ISOLATOR	ISOLATOR	ΑΠΟΜΟΝΩΤΗΡΑΣ	ISOLADOR	ERISTIN

<b>J</b>					
JOINT	KØPLING	SAMLING	ΣΥΝΔΕΣΜΟΣ	JUNTA	YHDYSKAPPALE
JOURNAL	LAGERTAPP	AKSELTAP	ΚΟΜΒΙΟ ΣΤΡΟΦΑΛΟΥ	APOIO	AKSELITAPPI
JUMPER BAR	BROKØPLING	TVÆRSTANG	ΜΠΑΡΑ ΔΙΑΚΛΑΔΩΣΗΣ	BARRA SHUNT	SILTAUS
JUMPER CABLE	FORBINDELSESKABEL	KABEL TIL TVÆRSTANG	ΚΑΛΩΔΙΟ ΔΙΑΚΛΑΔΩΣΕΩΣ	CABO SHUNT	YHDYSKAAPELI
JUNCTION BOX	KØPLINGSBOKS	KØBLINGSKASSE	ΚΙΒΩΤΙΟ ΔΙΑΝΟΜΗΣ	CAIXA DE DERIVAÇÃO	HAAROTUSRASIA

<b>K</b>					
KEY	NØKKEL	NØGLE	ΚΛΕΙΔΙ	CHAVE	AVAIN
KEY	KILE	KILE	ΚΛΕΙΔΙ	CHAVE	KIILA
KEY SWITCH	NØKKELBRYTER	NØGLEAFBRYDER	ΚΛΕΙΔΙ ΔΙΑΚΟΠΤΗΣ	INTERRUPTOR DE CHAVE	AVAINKYTKIN
KING PIN	SPINDELBOLET	STYREBOLT	ΠΕΡΙΟΣ ΑΚΡΑΣΟΝΙΟΥ	CAVILHÃO DE DIRECÇÃO	KESKIÖTAPPI
KIT, COLD START AID	KALDSTARTSETT	KOLDSTARTSÆT	ΒΟΗΘΗΜΑ ΕΚΚΙΝΗΣΗΣ ΕΝ ΨΥΧΡΩ	CON. DE AJUDA PARA ARRAN. FRIO	KYLMÄKÄYNNISTYSLAIITTEET
KNOB	KNAPP	KNAP	ΚΟΜΒΟΣ	MAÇANETA	NUPPI

<b>L</b>					
LABEL	SKILT	SKILT	ΠΙΝΑΚΙΔΑ	ETIQUETA	KILPI
LADDER	STIGE	STIGE	ΣΚΑΛΑ	ESCADA	TIKAPUUT
LAMIN. RING	LAMELL	LAMEL	ΔΑΚΤΥΛΙΟΣ ΜΕ ΣΤΡΩΣΕΙΣ	ANEL LAMINADO	LAMELLI
LAMP	LAMPE	LAMPE	ΛΑΜΠΤΗΡΑΣ	LÂMPADA	LAMPPU
LAMPHOLDER	LAMPPEHOLDER	LAMPPEHOLDER	ΣΤΗΡΙΓΜΑ ΛΑΜΠΤΗΡΑ	SUPORTE DE LÂMPADA	LAMPUNPIDIN
LATCH	FALLE	KLINKE	ΑΣΦΑΛΙΣΤΙΚΟΣ ΣΥΡΤΗΣ	TRINCO	SALPA
LENS	LINSE	LÆNS	ΦΑΚΟΣ	LENTE	LINSSI
LENS, GREEN	LINSE, GRØNN	LÆNS, GRØN	ΦΑΚΟΣ, ΠΡΑΣΙΝΟΣ	LENTE VERDE	LINSSI, VIHREÄ
LENS, RED	LINSE, RØD	LÆNS, RØD	ΦΑΚΟΣ, ΚΟΚΚΙΝΟΣ	LENTE VERMELHA	LINSSI, PUNAINEN
LENS, WHITE	LINSE, HVIT	LÆNS, HVID	ΦΑΚΟΣ, ΛΕΥΚΟΣ	LENTE BRANCA	LINSSI, VALKOINEN
LENS, YELLOW	LINSE, GUL	LÆNS, GUL	ΦΑΚΟΣ, ΚΙΤΡΙΝΟΣ	LENTE AMARELA	LINSSI, KELTAINEN
LEVEL DEVICE	NIVÅREGULATOR	NIVEAUREGULERING	ΜΗΧΑΝΙΣΜΟΣ ΣΤΑΘΜΗΣ	DISPOSITIVO NIVELADOR	TASONSÄÄDIN
LEVEL GAUGE	NIVÅMÅLER	NIVEAUMÅLER	ΜΕΤΡΗΤΗΣ ΕΛΕΓΧΟΥ ΣΤΑΘΜΗΣ	INDICADOR DE NÍVEL	TASOMITTARI
LEVEL INDICATOR	NIVÅINDIKATOR	NIVEAUINDIKATOR	ΔΕΚΤΗΣ ΣΤΑΘΜΗΣ	INDICADOR DE NÍVEL	TASON OSOITIN
LEVEL SENSOR	NIVÅFØLER	NIVEAUFØLER	ΑΙΣΘΗΤΗΡΑΣ ΣΤΑΘΜΗΣ	SENSOR DE NÍVEL	TASOANTURI
LEVEL SWITCH	NIVÅBRYTER	NIVEAUFBRYDER	ΔΙΑΚΟΠΤΗΣ ΣΤΑΘΜΗΣ	INTERRUPTOR DE NÍVEL	TASOKYTKIN
LEVER	SPAK	LØFTEARM	ΜΟΧΛΟΣ	ALAVANCA	VIPU
LH (LEFT-HAND)	VS (VENSTRE SIDE)	VH (VENSTRE HÅND)	ΑΡΙΣΤΕΡΑ	ESQUERDO	VASEMMANPUOLEINEN
LIFTING BEAM	LØFTESTAG	LØFTESTANG	ΦΟΡΤΕΙΝΗ ΔΕΣΜΗ	VIGA DE ELEVAÇÃO	NOSTOPALKKI
LIFTING EYE	LØFTØYE	LØFTØJE	ΣΦΑΙΡΑ ΑΝΥΨΩΣΗΣ	OLHAL DE ELEVAÇÃO	NOSTOSILMUKKA
LIFTING FRAME	LØFTERAMME	LØFTERAMME	ΠΛΑΙΣΙΟ ΑΝΥΨΩΣΗΣ	QUADRO DE ELEVAÇÃO	NOSTOTELINE
LIFTING TOOL	LØFTEREDSKAP	LØFTEVÆRKTØJ	ΕΡΓΑΛΕΙΟ ΑΝΥΨΩΣΗΣ	FERRAMENTA DE ELEVAÇÃO	NOSTOTYÖKALU
LIGHT	LAMPE	LAMPE	ΦΩΣ	LUZ	VALO
LIMIT SWITCH	GRENSEBRYTER	GRÆNSEKONTAKT	ΔΙΑΚΟΠΤΗΣ ΟΡΙΟΥ	INTERRUPTOR LIMITADOR	RAJAKYTKIN
LINE CONTACTOR	TILKØPLING TIL STRØMNETTET	NETKONTAKTOR	ΕΠΙΛΟΓΕΑΣ ΕΠΙΣΤΡΩΣΗΣ	CONTACTOR DE LINHA	VERKKOLIITIN
LINER	FØRING	INDSATS	ΕΠΙΣΤΡΩΣΗ	FORRO	SISÄKAPPALE
LINK	LEDD	LÆNKE	ΣΥΝΔΕΣΜΟΣ	UNIÃO	NIVEL
LIQUID DRYER	VÆSKETØRKER	VÆSKETØRRER	ΞΗΡΑΝΤΗΡΑΣ ΥΓΡΟΥ	SECADOR DE LÍQUIDO	SIKKATIIVI
LIQUID RECEIVER	VÆSKEBEHOLDER	VÆSKEBEHOLDER	ΔΕΚΤΗΣ ΥΓΡΟΥ	VASO DE LÍQUIDO	NESTESÄILIÖ
LOADING VALVE	PÅLÅSTINGSVENTIL	BELASTNINGSVENTIL	ΒΑΛΒΙΔΑ ΦΟΡΤΩΣΗΣ	VÁLVULA DE CARGA	KUORMITUSVENTTIILI
LOCK	LÅS	LÅS	ΚΛΕΙΔΑΡΙΑ	TRANCA	LUKKO
LOCK NUT	LÅSEMUTTER	LÅSEMØTRIK	ΑΣΦΑΛΙΣΤΙΚΟ ΠΕΡΙΚΟΧΛΙΟ	PORCA COM TRAVAMENTO	LUKKOMUTTERI
LOCK PIN	LÅSEBOLT	LÅSESTIFT	ΠΕΡΙΟΝΗ ΑΣΦΑΛΕΙΑΣ	PINO DE TRAVAMENTO	LUKKOTAPPI
LOCK RING	LÅSERING	LÅSERING	ΔΑΚΤΥΛΙΟΣ ΑΣΦΑΛΕΙΑΣ	ANEL DE TRAVAMENTO	LUKKORENGAS
LOCK SPRING	LÅSEFJÆR	LÅSEFJEDER	ΕΛΑΤΗΡΙΟ ΑΣΦΑΛΕΙΑΣ	MOLA DE TRAVAMENTO	LUKIJUSJOUSI
LOCK WASHER	LÅSESKIVE	SPÆNDESKIVE TIL LÅS	ΡΟΔΕΛΛΑ ΑΣΦΑΛΕΙΑΣ	ANILHA DE TRAVAMENTO	LUKKOLEVY
LOCK WIRE	LÅSETRÅD	LÅSETRÅD	ΣΥΡΜΑ ΑΣΦΑΛΕΙΑΣ	ARAME DE TRAVAMENTO	LUKIJUSLANKA
LOCKING PLATE	LÅSEPLATE	LÅSEPLADE	ΑΣΦΑΛΙΣΤΙΚΗ ΠΛΑΚΑ	PLACA DE TRAVAMENTO	LUKKOLEVY
LOUVER	GITTER	SPJÆLD	ΘΥΡΑ	ABERTURA PARA VENTILAÇÃO	SÄLEIKKÖ
LOWER	NEDRE	NEDRE DEL	ΚΑΤΩ	INFERIOR	ALEMPI
LUBRICATING NIPPLE	SMØRENIPPPEL	SMØRENIPPPEL	ΣΤΟΜΙΟ ΛΙΠΑΝΣΗΣ	COP DE LUBRIFICAÇÃO	VOITELUNIPPA
LUBRICATING RING	SMØRERING	SMØRERING	ΔΑΚΤΥΛΙΟΣ ΛΙΠΑΝΣΗΣ	ANEL LUBRIFICADOR	VOITELURENGAS
LUBRICATOR	SMØRER	SMØREAPPARAT	ΛΙΠΑΝΤΗΡΑΣ	LUBRIFICADOR	VOITELULAITE

<b>M</b>					
MAGNETIC CATCH	MAGNET.FESTE	MAGNETISK KROG	ΑΡΠΑΓΗ ΜΑΓΝΗΤΗ	COLECTOR MAGNÉTICO	MAGNEETTISALPA
MALE	HANN	HAN-GREJ	ΑΡΣΕΝΙΚΟ	MACHO	KOIRAS
MALE ROTOR	SKRUEOTOR	HANRØTØR	ΑΡΣΕΝΙΚΟ ΤΜΗΜΑ ΤΟΥ ΣΤΡΟΦΕΟΥ	ROTOR MACHO	RJUVIROOTTORI
MANIFOLD	MANIFOLD	GRENØR	ΣΥΓΚΡΟΤΗΜΑ ΣΩΛΗΝΟΣΕΩΝ ΣΤΡΟΦΕΟΥ	COLECTOR	KOKOOMAPUTKI
MANOMETER	MANOMETER	MANOMETER	ΜΑΝΟΜΕΤΡΟ	MANOMETRO	PAINEMITTARI
MARKING	MERKING	AFMÆRKNING	ΔΙΑΚΡΙΤΙΚΟ	MARCAÇÃO	MERKINTÄ
MARKING TAG	MERKEPLATE	SKILT	ΤΑΜΠΕΛΑ ΔΙΑΚΡΙΤΙΚΩΝ	ETIQUETA DE MARCAÇÃO	MERKINTÄKILPI
MEMBRANE	MEMBRAN	MEMBRAN	ΜΕΜΒΡΑΝΗ	MEMBRANA	KALVO
MID PANEL	MIDTPANEL	MIDTERPANEL	ΜΕΣΑΙΟΣ ΠΙΝΑΚΑΣ	PAINEL INTERMÉDIO	KESKIPANEELI
MINIMUM PRESSURE VALVE	VENTIL.FOR MIN.TRYKK	MINIMALTRYKKVENTIL	ΒΑΛΒΙΔΑ ΕΛΑΧΙΣΤΗΣ ΠΙΕΣΗΣ	VÁLVULA DE PRESSÃO MÍNIMA	ALAPAINEMITTARI
MINERAL WOOL	MINERALULL	MINERALULD	ΟΡΥΚΤΟ ΜΑΛΛΙ	LÁ MINERAL	MINERAALIVILLA
MODULE	MODUL	MODUL	ΜΟΝΑΔΑ	MÓDULO	MODUULI
MOISTURE TRAP	VANNØTSKILLER	VANDLÅS	ΠΑΓΙΔΑ ΥΓΡΑΣΙΑΣ	SEPARADOR DE HUMIDADE	VEDENEROTIN
MONITORING PLUG	OVERVÅKNINGSPLUGG	OVERVÅGNINGSKONTAKT	ΠΩΜΑ ΕΛΕΓΧΟΥ	TAMPÃO DE ENSAIO	TARKASTUSAUKON TULPPA

ENGLISH	NEDERLANDS	FRANCAIS	DEUTSCH	ESPAÑOL	SVENSKA	ITALIANO
MOTOR	MOTOR	MOTEUR	MOTOR	MOTOR	MOTOR	MOTORE
MOTOR FLANGE	MOTORFLENS	BRIDE DE MOTEUR	MOTORFLANSCH	BRIDA DEL MOTOR	MOTORFLÄNS	FLANGIA DEL MOTORE
MOTOR PART	MOTORRONDERDEEL	PIECE, MOTEUR	MOTORTEIL	PART, MOTOR	MOTORRESERVDEL	PARTE DEL MOTORE
MOUNTING PANEL	MONTEERPANEEL	PANNEAU DE FIXATION	MONTAGEPLATTE	PANEL DE FIJACION	FÄSTPANEL	PANNELLO DI MONTAGGIO
MOUNTING RAIL	BEVESTIGINGSLIJST	RAIL DE FIXATION	BEFEST.-SCHIENE	CARRIL DE FIJACION	FÄSTE	GUIDA DI MONTAGGIO
MUDGUARD	SPATBORD	GARDE-BOUE	KOTFLÜGEL	GUARDABARROS	STÄNKSKÄRM	PARAFANGO
MUFFLER	GELUIDDEMPER	SILENCIEUX	SCHALLDÄMPFER	SILENCIADOR	LUJDDÄMPARE	SILENZIATORE

## N

NAME PLATE	NAAMPLAAT	PLAQUE SIGNALÉTIQUE	TYPENSCHILD	PLACA DE CARACTERÍSTICAS	NAMNPLÅT	PIASTRINA DI DENOMINAZIONE
NAME STRIP	NAAMPLAATJE	PLAQUE DE FIRME	FIRMENSCHILD	ROTULO	NAMNPLÅT	TARGHETTA CON NOME
NEEDLE VALVE	NAALDKLEP	SOUPAPE POINTEAU	NADELVENTIL	VALVULA DE AGUJA	NÅLVENTIL	VALVOLA A SPILLO
NIPPLE	NIPPEL	RACCORD	NIPPEL	RACOR	NIPPEL	RACCORDO
NON-RETURN VALVE	TERUGSLAGKLEP	CLAPET ANTI-RETOUR	RÜCKSCHLAGVENTIL	VALV., RETENCION	BACKVENTIL	VALVOLA DI NON-RITORNO
NORMAL	NORMAAL	NORMAL	NORMAL	NORMAL	NORMAL	NORMALE
NOT USED	NIET GEBRUIKT	NON UTILISE	NICHT GEBRAUCHT	NO SE USA	ANVÄNDS EJ	NON IMPIEGATO
NOZZLE	SPIJTSUK	GICLEUR	DÜSE	BOQUILLA	MUNSTYCKE	UGELLO
NUT	MOER	ECROU	MUTTER	TUERCA	MUTTER	DADO

## O

O-RING	O-RING	ANNEAU TORIQUE	O-RING	JUNTA TORICA	O-RING	O-RING
OIL COLLECTOR	OLIEBAK	COLLECTEUR D'HUILE	ÖLBEHÄLTER	COLECTOR DE ACEITE	OLJESAMLINGSRÖR	COLLETTORE OLIO
OIL COOLER	OLIEKOELER	REFROIDISSEUR D'HUILE	ÖLKÜHLER	REFRIG. DE ACEITE	OLJEKYLARE	REFRIGERATORE OLIO
OIL CUP	OLIEVANGER	GODET D'HUILE	ÖLSCHALE	TAZA DE ACEITE	OLJEFÄNGARE	OLIATORE A TAZZA
OIL DIPSTICK	OLIEPELSTOK	JAUGE A HUILE	ÖLMESSTAB	VARILLA DE NIVEL	OLJESTICKA	ASTA LIVELLO OLIO
OIL DRAIN PIPE	OLIEAFTAPLEIDING	TUYAU DE VIDANGE	ÖLABLASSROHR	TUBO DE DRENAJE	OLJEAVTAPPNINGSRÖR	TUBO SCARICO OLIO
OIL FILTER	OLIEFILTER	FILTRE A HUILE	ÖLFILTER	FILTRO DE ACEITE	OLJEFILTER	FILTRO OLIO
OIL FILTER ELEMENT	OLIEFILTERELEMENT	ELEMENT DE FILTRE A HUILE	ÖLFILTERELEMENT	ELEMENTO DE FILTRO	OLJEFILTERELEMENT	ELEMENTO DEL FILTRO OLIO
OIL GAUGE	OLIEPEILMETER	JAUGE DE NIVEAU	ÖLSTANDANZEIGER	INDICADOR DE NIVEL	OLJENIVÅMÄTARE	INDICATORE LIVELLO OLIO
OIL NOZZLE	OLIESPIJTSUK	GICLEUR D'HUILE	ÖLDÜSE	BOQUILLA DE ACEITE	OLJEMUNSTYCKE	UGELLO OLIO
OIL PUMP	OLIEPOMP	POMPE A HUILE	ÖLPUMPE	BOMBA DE ACEITE	OLJEPUMP	POMPA OLIO
OIL RESTRICT. VALVE	OLIEDEESEERKLEP	DOSEUR D'HUILE	ÖLDROSSELVENTIL	VALV. DOSIFIC. ACEITE	OLJESTRYPPVENTIL	VALVOLA DOSATRICE OLIO
OIL SEAL	AFDICHTING	JOINT	ÖLDICHTUNG	SELLO DE ACEITE	TÄTNING	GUARNIZIONE OLIO
OIL SEPARATOR	OLIEAFSCHEIDER	SEPARATEUR D'HUILE	ÖLABSCHEIDER	SEPARADOR ACEITE	OLJEFÄSKLJARE	SEPARATORE OLIO
OIL STOP VALVE	OLIEAFSLUITKLEP	CLAPET D'ARRET	ÖLABSPERRVENTIL	VALV. CIERRE ACEITE	OLJESTOPPVENTIL	VALVOLA ARRESTO OLIO
OIL STRAINER	OLIEZEEF	CREPINE A HUILE	ÖLSIEB	COLADOR DE ACEITE	OLJESIL	FILTRO OLIO, A RETICELLA
OIL SUMP	OLIEPAN	CARTER D'HUILE	ÖLSUMPF	COLECTOR DE ACEITE	OLJESUMP	COPPA OLIO
OIL TANK	OLIEBANK	RESERVOIR D'HUILE	ÖLBEHÄLTER	DEPOSITO DE ACEITE	OLJETANK	SERBATOIO OLIO
OIL FILLER NECK	OLIEVULLHALS	TUBULURE DE REMP. D'HUILE	ÖLEINFÜLLSTUTZEN	GOLLETE RELLENO DE ACEITE	OLJEFÄYLLNINGSHALS	COLLARE TUBO DI RIEMP. OLIO
OPERAT. VALVE	BEDIENINGSKLEP	SOUPAPE DE COMMANDE	BETÄTIGUNGSVENTIL	VALV. DE OPERACION	MANÖVERVENTIL	VALVOLA OPERATRICE
OUTER CASING	HUIS	CARTER EXTERIEUR	MANTEL	CARCASA EXTERIOR	YTTRER HUS	CORPO ESTERNO
OUTER FLANGE	FLENS	BRIDE EXTERIEURE	AUSSENFLANSCH	BRIDA EXTERIOR	YTTRER FLÄNS	FLANGIA ESTERNA
OUTLET	UITLAAT	SORTIE	AUSLASS	SALIDA	UTLOPP	USCITA
OUTLET CAP	UITLAATHUIS	CHAMBRE, REFOULEMENT	AUSLASSKAPPE	CAJA DE IMPULSION	UTLOPPSKÅPA	COPERCHIO DELL'USCITA
OUTLET MANIFOLD	UITLAATKOLLEKTOR	COLLECTEUR, REFOULEMENT	AUSLASSMELROHR	COLECTOR DE SALIDA	UTLOPPSGRENÖR	COLLETTORE DI USCITA
OVERCURRENT RELAY	OVERSTROOMRELAIS	RELAIS DE SURINTENSITE	ÜBERSTROMRELAIS	RELÉ DE SOBRECORRIENTE	ÖVERSTRÖMSRELÄ	RELE' DI SOVRACCORRENTE
OVERFLOW VALVE	OVERLOOPKLEP	SOUPAPE, TROP-PLEIN	ÜBERLAUFVENTIL	VALV. DE REBOSE	ÖVERSTR.-VENTIL	VALVOLA DI TROPPO-PIENO
OVERHAUL KIT	REVISIESET	TROUSSE DE REVISION	ÜBERHOLUNGSSATZ	JUEGO DE REVISION	RENOVERINGSSATS	KIT DI REVISIONE
OVERLOAD PROTECTION	OVERSTR. BEVEIL.	DISJONCTEUR THERMIQUE	ÜBERSTROMSCHUTZ	DIYUNTOR TÉRMICO	ÖVERSTRÖMSKYDD	PROTEZIONE SOVRACCARICHI
OVERLOAD RELAY	OVERSTR. RELAIS	RELAIS DE SURCHARGE	ÜBERSTROMRELAIS	RELÉ DE SOBRECARGA	ÖVERSTRÖMRELÄ	RELE' DI SOVRACCARICO
OVERRUN BRAKE	OPLOOPREM	FREIN A INERTIE	AUFLAUFBREMSE	FRENO DE SOBREVOL.	PÅSKJUTSBROMS	FRENO A INERZIA

## P

PACKING	PAKKING	JOINT	DICHTUNG	JUNTA	PACKNING	GUARNIZIONE
PAD	KUSSENTJE	TAMPON	KISSEN	ALMOHADILLA	MELLANLÄGG	TAMPONE
PADLOCK HOOK	HANGSLOTHAAK	CADENAS	SCHLOSSHAKEN	GANCHO DE CANDADO	HÄNGLÅSFÄSTE	GANCIO PER LUCCHETTO
PANEL	PANEEL	PANNEAU	PANEEL	PANEL	PANEL	PANNELLO
PAPER FILTER ELEMENT	PAPIERFILTERELEMENT	ELEMENT FILTRANT	PAPIERFILTERELEMENT	ELEM. FILT. PAPEL	PAPPERSFILTERELEM.	ELEMENTO FILTRANTE IN CARTA
PARALLEL KEY	SPIE	CLAVETTE PLATE	FLACHKEIL	CHAVETA	PLANKIL	CHIAVETTA
PARKING BRAKES	PARKEERREMME	FREINS DE PARKING	FESTSTELLBREMSEN	FRENOS DE ESTACION.	PARKERINGSBROMSAR	FRENI DI PARCHEGGIO
PATENT PLATE	PATENTPLAATJE	PLAQUE DE BREVETS	PATENTSCHILD	PLACA DE PATENTES	PATENTSKYLT	TARGHETTA BREVETT.
PAWL	PAL	CLIQUET	SPERRKLINKE	RETÉN	SPÄRRHAKKE	NOLLINO D'ARRESTO
PILOT VALVE	STUURKLEP	VALVE PILOTE	STEUERVENTIL	VALVULA PILOTO	STYRVENTIL	VALVOLA PILOTA
PIN	PEN	GOUPILLE	STIFT	PASADOR	PINNE	SPINA
PIN RETAINER	PENHOUDER	ARRETOIR, GOUPILLE	STIFTHALTER	RETÉN DE PIVOTE	TAPPHÅLLARE	SPINA DI FERMO
PIPE	PIJP	TUYAU	ROHR	TUBO	RÖR	TUBO
PIPE CAP	PIJPDOP	CAPUCHON, TUYAU	RÖHRKAPPE	TAPA DE TUBO	RÖRHATT	CAPPELLOTTO DEL TUBO
PIPE CLAMP	PIJPKLEM	COLLIER, TUYAU	RÖHRSCHELLE	ABRAZADERA DE TUBO	RÖRKLÄMMA	STAFFA DI BLOCCAGGIO TUBI
PIPE COUPLING	PIJVERBINDING	RACCORD, TUYAU	ROHRVERBINDUNG	MANGUITO	RÖRKOPPLING	RACCORDO PER TUBO
PISTON	ZUIGER	PISTON	KOLBEN	PISTON	KOLV	PISTONE
PISTON RING	ZUIGERRING	SEGMENT DE PISTON	KOLBENRING	ARO DE PISTON	KOLVRING	FASCIA ELASTICA
PISTON ROD	ZUIGERSTANG	BIELLE DE PISTON	KOLBENSTANGE	VASTAGO DE PISTON	KOLVSTÅNG	BIELLA
PIVOT PIN	DRAAIPIEN	PIVOT	DREHBOLZEN	PIVOTE	LEDTAPP	PERNO DI ARTICOLAZIONE
PLAIN BEARING	LAGERMOF	PALIER LISSE	GLEITLAGER	COJINETE DE CAMISA	GLIDLAGER	CUSCINETTO LISCIO
PLATE	PLAAT	PLAQUE	PLATTE	PLACA	PLÅT	PIASTRA
PLUG	PLUG	BOUCHON	STOPPEN	TAPON	PROPP	TAPPO
PLUNGER	PLUNJER	PLONGEUR	PLUNGER	EMBOLO	PLUNGE	PISTONE
PNEUMATIC BRAKES	SERVOREMMEN	FREINS-SERVO	DRECKLUFTBREMSEN	SERVOFRENOS	PNEUM. BROMSAR	FRENI PNEUMATICI
POLE	DISSSEL	BARRE	DEICHEL	LANZA	STÅNG	POLO
PREFILTER	VOORFILTER	PREFILTRE	VORFILTER	PREFILTRO	FÖRFILTER	PREFILTRO
PREHEAT LAMP	LAMP VOORVERWARMING	LAMPE DE PRECHAUFFAGE	VORWÄRMLAMPE	LÁMPARA DE PRECALENTAM.	FÖRVARMNINGSLAMP	LAMPADA DI PRERISCALDAMENTO
PREHEATER	VOORVERWARMING	PRECHAUFFAGE	VORWÄRMEINRICHTUNG	PRECALENTADOR	FÖRVARMARE	PRERISCALDATORE
PRESSURE DIFF. INDICATION	Drukverschilmeter	INDIC. DIFFERENCE PRESSION	DRUCKDIFF.-ANZ.	IND. DIFER. PRESION	TRYCKSK.-MÅT.	INDICATORE DIFF. DI PRESSIONE
PRESSURE GAUGE	MANOMETER	MANOMETRE	MANOMETER	MANOMETRO	MANOMETER	MANOMETRO
PRESSURE SCREW	DRUKSCHROEF	VIS DE PRESSION	DRUCKSCHRAUBE	TORNILLO DE PRESSION	TRYCKSKRUV	VITE DI PRESSIONE
PRESSURE SENSOR	DRUKVOELER	DETECTEUR DE PRESSION	DRUCKFÜHLER	SENSOR DE PRESSION	TRYCKGIVARE	SENSORE DI PRESSIONE
PRESSURE SWITCH	DRUKSCHAKELAAR	PRESSOSTAT	DRUCKSCHALTER	PRESSOSTATO	TRYCKSTÅLLARE	PRESSOSTATO
PRESSURE VALVE	DRUKKLEP	SOUPAPE DE PRESSION	DRUCKVENTIL	VALVULA DE PRESSION	TRYCKVENTIL	VALVOLA DI PRESSIONE
PRINTED MATTER (PM)	DRUKWERK	IMPRIME	DRUCKSACHE	IMPRESOS (PM)	TRYCKSAK	MATERIALE STAMPATO
PROFILE	PROFIEL	PROFIL	PROFIL	PERFIL	PROFIL	PROFILO
PROGRAMMER	PROGRAMMEUR	PROGRAMMATEUR	PROGRAMMIERER	PROGRAMADOR	PROGRAMMERARE	PROGRAMMATORE
PROTECTION	BESCHERMSTUK	PROTECTION	SCHUTZ	PROTECCION	SKYDD	PROTEZIONE
PROTECTION CAP	BESCHERMKAP	CAPUCHON DE PROTECTION	SCHÜTZKAPPE	ABIERTA DE PROTECCIÓN	SKYDDSLÖCK	TAPPO DI PROTEZIONE
PROXIMITY SENSOR	NADERINGSVOELER	SONDE, PROXIMITE	NÄHERUNGSSÜHLER	SENSOR, PROXIMID.	AVKÄNNARE	SENSORE DI PROSSIMITÀ
PROXIMITY SWITCH	NADERINGSSCHAK.	DETECTEUR DE PROXIMITE	NÄHERUNGSSCHALTER	INTERR., PROXIMID.	BERÖRNINGSFRI BRYT.	INTERRUTTORE PROSSIMITÀ
PULLEY	RIEMSCHIJF	POULIE	RIEMENSCHIEBE	POLEA	REMSKIVA	PULEGGIA
PULSATION DAMPER	DRUKVEREFFENAAR	AMORTISSEUR DE PULSAT.	PULSATIONSÄMPFER	AMORT. DE PULSAC.	PULSATIONSÄMPARE	SMPORZATORE PULSAZIONI
PUMP	POMP	POMPE	PUMPE	BOMBA	PUMP	POMPA
PUMP ELEMENT	POMPELEMENT	ELEMENT, POMPE	PUMPENELEMENT	ELEMENTO DE BOMBA	PUMPELEMENT	ELEMENTO POMPA

ENGLISH	NORSK	DANSK	ΕΛΛΗΝΙΚΑ	PORTUGUÊS	SUOMI
MOTOR	MOTOR	MOTOR	ΚΙΝΗΤΗΡΑΣ	MOTOR	SÄHKÖMOOTTORI
MOTOR FLANGE	MOTORFLENS	MOTORFLANGE	ΦΑΝΤΖΑ ΚΙΝΗΤΗΡΑ	FLANGE DO MOTOR	MOOTTORIN LAIPPA
MOTOR PART	MOTORDDEL	MOTORRESERVEDEL	ΕΞΑΡΤΗΜΑ ΚΙΝΗΤΗΡΑ	PEÇA DE MOTOR	MOOTTORIN OSA
MOUNTING PANEL	FESTEPANEL	MONTERINGSPANEL	ΠΛΑΙΣΙΟ ΒΑΣΕΩΣ	PAINEL DE FIXAÇÃO	KIINNITYSPANEELI
MOUNTING RAIL	FESTESKINNE	MONTERINGSKINNE	ΤΡΟΧΙΑ ΒΑΣΕΩΣ	CARRIL DE FIXAÇÃO	KIINNITYSKISKA
MUDGUARD	SKVETTLAPP	STÆNKSKÆRM	ΛΑΣΤΟΤΗΡΑΣ	GUARDALAMAS	ROISKESUOJA
MUFFLER	LYDDEMPER	LYDDÆMPER	ΣΙΓΑΣΤΗΡΑΣ	SILENCIADOR	ÄÄNENVAIMENNIN

## N

NAME PLATE	NAVNEPLATE	NAVNEPLADE	ΤΑΜΠΕΛΑ ΟΝΟΜΑΣΙΑΣ	PLACA DE NOME	NIMIKILPI
NAME STRIP	NAVNESKILT	NAVNEBÅND	ΛΟΓΙΑ ΟΝΟΜΑΣΙΑΣ	BARRA DE NOME	NIMILAATTA
NEEDLE VALVE	NÅLVENTIL	NÅLVENTIL	ΒΕΛΟΝΟΕΙΔΗΣ ΒΑΛΒΙΔΑ	VÁLVULA DE AGULHA	NEULAVENTTIILI
NIPPLE	NIPPEL	NIPPEL	ΣΤΟΜΟ	CONECTOR	NIPPA
NON-RETURN VALVE	TILBAKESUGINGSBESKYTTER	KONTRAVENTIL	ΑΝΤΙΠΙΣΤΡΟΦΗ ΒΑΛΒΙΔΑ	VÁLVULA ANTI RETORNO	TAKAISKUVENTTIILI
NORMAL	NORMAL	NORMAL	ΦΥΣΙΟΛΟΓΙΚΟ	NOMINAL	NORMAALI
NOT USED	BRUKES IKKE	ANVENDES IKKE	ΜΗ ΧΡΗΣΙΜΟΠΟΙΟΥΜΕΝΟ	NÃO USADO	EI KÄYTÖSSÄ
NOZZLE	DYSE	MUNDSTYKKE	ΑΚΡΟΦΥΣΙΟ	BICO	SUUTIN
NUZZ	MUTTER	MØTRIK	ΠΕΡΙΚΟΧΛΙΟ	PORCA	MUTTERI

## O

O-RING	O-RING	O-RING	ΔΑΚΤΥΛΙΟΣ ΣΧΗΜΑΤΟΣ Ο	JUNTA TÓRICA	O-RENGAS
OIL COLLECTOR	OLJESAMLINGSRØR	OLIEOPSAMLINGSRØR	ΣΥΛΛΕΚΤΗΣ ΕΛΑΙΟΥ	COLECTOR DE ÓLEO	ÖLJYNKERÄÄJÄ
OIL COOLER	OLJEKJØLER	OLIEAFKØLER	ΨΥΚΤΗΣ ΕΛΑΙΟΥ	ARREFECEDOR DE ÓLEO	ÖLJYNLAUHUTIN
OIL CUP	SMØREKOPP	OLIEOPSAMLER	ΣΤΕΓΑΝΩΤΙΚΟ ΕΛΑΙΟΥ	TAÇA DE ÓLEO	ÖLJYNKERUASTIA
OIL DIPSTICK	PEILEPINNE	MÅLEPIND	ΡΑΒΔΟΣ ΕΜΒΑΠΤΙΣΕΩΣ ΕΛΑΙΟΥ	VARETA DE NÍVEL DE ÓLEO	ÖLJYN MITTATIKKU
OIL DRAIN PIPE	OLJEUTLØPSRØR	OLIEAFSTAPNINGSRØR	ΑΓΩΓΟΣ ΑΠΟΣΤΡΑΓΓΙΣΗΣ ΕΛΑΙΟΥ	TUBO DE DRENAGEM DE ÓLEO	ÖLJYNPOISTOPUTKI
OIL FILTER	OLJEFILTER	OLIEFILTER	ΦΙΛΤΡΟ ΕΛΑΙΟΥ	FILTRO DE ÓLEO	ÖLJYNSUODATIN
OIL FILTER ELEMENT	OLJEFILTRELEMENT	OLIEFILTRELEMENT	ΣΤΟΙΧΕΙΟ ΦΙΛΤΡΟ ΕΛΑΙΟΥ	ELEMENTO DE FILTRO DE ÓLEO	ÖLJYNSUODATINPATRUUNA
OIL GAUGE	OLJEMÅLER	OLIEMÅLER	ΜΕΤΡΗΤΗΣ ΕΛΕΓΧΟΥ ΕΛΑΙΟΥ	INDICADOR DE NÍVEL DE ÓLEO	ÖLJYMITTARI
OIL NOZZLE	OLJEDYSE	OLIEMUNDSTYKKE	ΑΚΡΟΦΥΣΙΟ ΕΛΑΙΟΥ	BICO DE ÓLEO	ÖLJYSUUTIN
OIL PUMP	OLJEPUMPE	OLIEPUMPE	ΑΝΤΙΑ ΕΛΑΙΟΥ	BOMBA DE ÓLEO	ÖLJYPUMPPU
OIL RESTRICT. VALVE	OLJESTRUPVENTIL	OLIESTRYKVENTIL	ΒΑΛΒΙΔΑ ΠΕΡΙΟΡΙΣΜΟΥ ΕΛΑΙΟΥ	VÁLVULA DE RESTRIÇÃO DE ÓLEO	ÖLJYNRAJOITUSVENTTIILI
OIL SEAL	OLJETÆTNING	OLJETÆTNING	ΣΤΕΓΑΝΩΤΙΚΟ ΕΛΑΙΟΥ	VEDANTE DE ÓLEO	ÖLJYTIIVISTE
OIL SEPARATOR	OLJESEPARATOR	OLJESEPARATOR	ΔΙΑΧΩΡΙΣΤΗΡΑΣ ΕΛΑΙΟΥ	SEPARADOR DE ÓLEO	ÖLJYNEROTIN
OIL STOP VALVE	OLJESTOPPVENTIL	OLJESTOPVENTIL	ΒΑΛΒΙΔΑ ΑΝΑΚΟΠΗΣ ΕΛΑΙΟΥ	VÁLVULA RETENTORA DE ÓLEO	ÖLJYNSULKUVENTTIILI
OIL STRAINER	OLJEFILTER	OLIEFILTER	ΣΤΡΑΓΓΙΣΤΗΡΙΟ ΕΛΑΙΟΥ	ESTRANGULADOR DE ÓLEO	ÖLJYSIIVILÄ
OIL SUMP	BUNNPANNE	OLIESUMP	ΛΕΚΑΝΗ ΕΛΑΙΟΥ	CARTER DE ÓLEO	ÖLJYPOHJA
OIL TANK	OLJETANK	OLJETANK	ΔΕΞΑΜΕΝΗ ΕΛΑΙΟΥ	RESERVATÓRIO DE ÓLEO	ÖLJYSÄILIÖ
OILFILLER NECK	OLJEFÄYLLINGSSTUSS	OLIEFILLERHALS	ΑΥΧΕΝΑΣ ΦΙΛΤΡΟΥ ΕΛΑΙΟΥ	BICAL DE ENCHIMENTO DE ÓLEO	ÖLJYNTÄYTTÖAUUKKO
OPERAT. VALVE	DRIFTSVENTIL	MANØVREVENTIL	ΒΑΛΒΙΔΑ ΧΕΙΡΙΣΜΟΥ	VÁLVULA DE OPERAÇÃO	OHJAUSVENTTIILI
OUTER CASING	YTTERHUS	YDRE HUS	ΕΣΩΤΕΡΙΚΟ ΠΕΡΙΒΛΗΜΑ	CAIXA EXTERNA	ULKOKOTTELO
OUTER FLANGE	YTTERFLENS	YDRE FLANGE	ΕΣΩΤΕΡΙΚΗ ΦΑΝΤΖΑ	FLANGE EXTERNA	ULKOLAIPPA
OUTLET	UTLØP	UDLØB	ΕΞΟΔΟΣ	SÁIDA	POISTO
OUTLET CAP	UTLØPSHETTE	UDLØBSHÆTTE	ΚΑΛΥΠΤΡΑ ΕΞΟΔΟΥ	TAMPA DA SÁIDA	POISTOAUKON KANSI
OUTLET MANIFOLD	UTLØPSMANIFOLD	UDLØBSGRØNRØR	ΣΥΓΚΡΟΤΗΜΑ ΣΩΛΗΝΟΣΩΣΩΝ ΕΞΟΔΟΥ	COLECTOR DE SÁIDA	POISTOPULEN JAKOPUTKISTO
OVERCURRENT RELAY	OVERSTRØMSRELÉ	OVERSTRØMSRELÉ	ΡΕΛΕ ΕΝΤΑΣΕΩΣ ΡΕΥΜΑΤΟΣ	DISJUNTOR DE EXCESSO DE COR.	YLIVIRTARELE
OVERFLOW VALVE	OVERLØPSVENTIL	OVERSTRØMSVENTIL	ΒΑΛΒΙΔΑ ΥΠΕΡΧΕΙΛΙΣΗΣ	VÁLVULA DE EXCESSO	YLIVUOTOVENTTIILI
OVERHAUL KIT	REPARASJONSSETT	EFTERSYNSÆT	ΕΞΑΡΤΗΜΑΤΑ ΕΠΙΘΕΩΡΗΣΗΣ ΚΑΙ ΕΠΙΣΚΕΥΩΝ	JOGO DE REVISÃO	KORJAUSARJA
OVERLOAD PROTECTION	OVERLASTVERN	OVERSTRØMSBESKYTTELSE	ΠΡΟΣΤΑΣΙΑ ΥΠΕΡΦΟΡΤΩΣΗΣ	PROTECÇÃO DE SOBRECARGA	YLIVIRTASUOJA
OVERLOAD RELAY	OVERSTRØMSRELÉ	OVERSTRØMSRELÉ	ΡΕΛΕ ΥΠΕΡΦΟΡΤΩΣΗΣ	CONTACTOR DE SOBRECARGA	YLIVIRTARELE
OVERRUN BRAKE	TILHENGERBREMS	PÅLØBSBREMSE	ΦΡΕΝΟ ΥΠΕΡΒΑΣΗΣ	TRAVÃO DE EXCESSO DE ROTAÇÕES	TÖRMÄYSJARRU

## P

PACKING	PAKNING	PAKNING	ΣΥΣΚΕΥΑΣΙΑ	VEDANTE	TIIVISTE
PAD	SKIVE	MELLEMLÆGSPLEDE	ΠΑΡΕΜΒΥΣΜΑ	ALMOFADA	PEHMIKE
PADLOCK HOOK	HENGELÅSHEKTE	KROG TIL HÆNGELÅS	ΓΑΝΤΖΟΣ ΛΟΥΚΕΤΟΥ	GANCHO DE CADEADO	RIPPULUKON KIINNIKKE
PANEL	PANEL	PANEL	ΠΛΑΙΣΙΟ, ΠΙΝΑΚΑΣ	PAINEL	PANEELI
PAPER FILTER ELEMENT	PAPIRFILTRELEMENT	PAPIRSFILTERELEMENT	ΧΑΡΤΙΝΟ ΣΤΟΙΧΕΙΟ ΦΙΛΤΡΟΥ	ELEMENTO DE FILTRO DE PAPEL	PAPERISUODATINPATRUUNA
PARALLEL KEY	PARALLELLKILE	PLANKILE	ΠΑΡΑΛΛΗΛΟ ΚΛΕΙΔΙ	CHAVETA	TASOKIILA
PARKING BRAKES	PARKERINGSBREMSE	PARKERINGSBREMSE	ΦΡΕΝΑ ΣΤΑΣΕΩΣ	TRAVÕES DE ESTACIONAMENTO	SEISONTAJARRUT
PATENT PLATE	PATENTPLATE	PATENTPLADE	ΠΛΑΚΑ ΕΥΡΑΣΤΕΧΝΙΑΣ	PLACA DE PATENTE	PATENTTIKILPI
PAWL	SPERREHÅKE	PÅL	ΚΑΣΤΑΝΙΑ	CATRACA	SULKUHAKA
PILOT VALVE	STYREVENTIL	STYREVENTIL	ΟΔΗΓΟΣ ΒΑΛΒΙΔΑ	VÁLVULA PILOTO	OHJAUSVENTTIILI
PIN	PINNE	TAP	ΠΕΡΟΝΗ	PINO	TAPPI
PIN RETAINER	LÅSEPINNE	TAPHOLDER	ΠΕΡΟΝΗ ΣΥΓΚΡΑΤΗΣΕΩΣ	RETENTOR DO PINO	TAPIN PIDIN
PIPE	RØR	RØR	ΣΩΛΗΝΑΣ	TUBO	PUTKI
PIPE CAP	RØRHÆTTE	RØRHÆTTE	ΚΑΛΥΠΤΡΑ ΣΩΛΗΝΑ	TAMPA DO TUBO	PUTKEN SUOJATULPPA
PIPE CLAMP	RØRKLEMME	RØRKLEMME	ΣΥΣΦΙΚΤΗΡΑΣ ΣΩΛΗΝΑ	BRACADEIRA DE TUBO	PUTKISIDE
PIPE COUPLING	RØRKOPLING	RØRSAMLING	ΣΥΝΔΕΣΜΟΣ ΣΩΛΗΝΑ	UNIÃO DE TUBOS	PUTKILIITIN
PISTON	STEMPEL	STEMPEL	ΠΙΣΤΟΝΙ	ÊMBOLO	MÄNTÄ
PISTON RING	STEMPELRING	STEMPELRING	ΔΑΚΤΥΛΙΟΣ ΠΙΣΤΟΝΙΟΥ	SEGMENTO	MÄNNÄNRENGAS
PISTON ROD	STEMPELSTANG	STEMPELSTANG	ΡΑΒΔΟΣ ΠΙΣΤΟΝΙΟΥ	BIELA	KIERTOKANKI
PIVOT PIN	LEDDTAPP	DREJETAP	ΣΤΡΟΦΕΙΟ	PINO PIVOT	NIVELTAPPI
PLAIN BEARING	GLIDELÅGER	ENKELT LEJE	ΕΠΙΠΕΔΟ ΕΔΡΑΝΟ	CHUMACEIRA	LIUKULAAKERI
PLATE	PLATE	PLADE	ΠΛΑΚΑ	PLACA	LEVY
PLUG	PLUGG	PROP	ΜΠΡΙΖΑ	ØBTURADOR	TULPPA
PLUNGER	STEMPEL	PUMPESTEMPEL	ΕΜΒΟΛΟ ΑΣΦΑΛΙΣΕΩΣ	ÊMBOLO	MÄNTÄ
PNEUMATIC BRAKES	PNEUMATISKE BREMSER	TRYKLØFTBREMSE	ΠΝΕΥΜΑΤΙΚΑ ΦΡΕΝΑ	TRAVÕES PNEUMÁTICOS	PAINELMAJARRUT
POLE	STANG	STANG	ΠΟΛΟΣ	POSTE	TUKITANKO
PREFILTER	FØRFILTER	FØRFILTER	ΠΡΟΦΙΛΤΡΟ	PRÉ-FILTRO	ESISUODATIN
PREHEAT LAMP	FØRVARMERLAMPE	FØRVARMNINGSLAMPE	ΛΥΧΝΙΑ ΠΡΟΘΕΡΜΑΝΣΗΣ	LÂMPADA DE PRÉ AQUECIMENTO	HEHKUTUKSEN MERKKIVALO
PREHEATER	FØRVARMER	FØRVARMER	ΠΡΟΘΕΡΜΑΝΤΗΡΑΣ	PRÉ AQUECEDOR	HEHKUTULPPA
PRESSURE DIFF. INDICATION	TRYKKDIFF.MÅLER	TRYKFORSKELSMÅLER	ΔΕΚΤΗΣ ΔΙΑΦΟΡΑΣ ΠΙΕΣΗΣ	MANÓMETRO DIFERENCIAL	PAINE-EROMITTARI
PRESSURE GAUGE	MANOMETER	TRYKMÅLER	ΜΕΤΡΗΤΗΣ ΕΛΕΓΧΟΥ ΠΙΕΣΗΣ	MANÓMETRO	PAINEMITTARI
PRESSURE SCREW	TRYKSKRUE	TRYKSKRUE	ΚΟΧΛΙΑΣ ΠΙΕΣΕΩΣ	PARAFUSO DE PRESSÃO	PAINEURUVI
PRESSURE SENSOR	TRYKKFØLER	TRYKFØLER	ΑΙΣΘΗΤΗΡΑΣ ΠΙΕΣΗΣ	SENSOR DE PRESSÃO	PAINEANTURI
PRESSURE SWITCH	TRYKKBRYTER	TRYKAFBRYDER	ΔΙΑΚΟΠΤΗΣ ΠΙΕΣΕΩΣ	INTERRUPTOR DE PRESSÃO	PAINEKYTKIN
PRESSURE VALVE	TRYKKVENTIL	TRYKVENTIL	ΒΑΛΒΙΔΑ ΠΙΕΣΕΩΣ	VÁLVULA DE PRESSÃO	PAINEVENTTIILI
PRINTED MATTER (PM)	TRYKKSÅK	TRYKSÅGER	ΤΥΠΩΜΕΝΗ ΥΛΗ	MATÉRIA IMPRESSA	PAINOTUOTE
PROFILE	PROFIL	PROFIL	ΠΡΟΦΙΛ	PROFIL	PROFILI
PROGRAMMER	PROGRAMMERER	PROGRAMMØR	ΠΡΟΓΡΑΜΜΑΤΙΣΤΗΣ	PROGRAMADOR	OHJELMOJA
PROTECTION	VERN	SKÆRM	ΠΡΟΣΤΑΣΙΑ	PROTECÇÃO	SUOJUS
PROTECTION CAP	VERNEHETTE	BESKYTTELSESHÆTTE	ΣΚΕΠΑΣΜΑ ΠΡΟΣΤΑΣΙΑΣ	TAMPA DE PROTECÇÃO	SUOJATULPPA
PROXIMITY SENSOR	NÆRFØLER	AFSTANDSFØLER	ΑΙΣΘΗΤΗΡΑΣ ΕΓΓΥΗΤΗΤΑΣ	SENSOR DE PROXIMIDADE	LÄHESTYMISSANTURI
PROXIMITY SWITCH	NÆRBRYTER	AFSTANDSKONTAKT	ΔΙΑΚΟΠΤΗΣ ΕΓΓΥΗΤΗΤΑΣ	INTERRUPTOR DE PROXIMIDADE	LÄHESTYMISKYTKIN
PULLEY	REMSKIVE	REMSKIVE	ΤΡΟΧΑΛΙΑ	POLIA	HIHNAFYÖRÄ
PULSATION DAMPER	PULSERINGSDEMPER	STØDDEMPER	ΑΠΟΣΒΕΣΤΗΡΑΣ ΠΛΑΜΩΝ	AMORTECEDOR DE PULSAÇÕES	PAINEISKUJEN VAIMENNIN
PUMP	PUMPE	PUMPE	ΑΝΤΙΑ	BOMBA	PUMPPU
PUMP ELEMENT	PUMPEELEMENT	PUMPELEMENT	ΣΤΟΙΧΕΙΟ ΑΝΤΙΑΣ	ELEMENTO DE BOMBA	PUMPPUELEMENTTI

ENGLISH	NEDERLANDS	FRANCAIS	DEUTSCH	ESPAÑOL	SVENSKA	ITALIANO
PUMP GEAR WHEEL	TANDWIEL, POMP	ENGRENAGE, POMPE	ZAHNRAD, PUMPE	RUEDA DENT., BOMBA	KUGGHJULSPUMP	INGRANAGGIO, POMPA
PUSH BUTTON	DRUKKNOP	BOUTON-POUSSOIR	DRUCKKNOPF	PULSADOR	TRYCKKNAPP	PULSANTE
PUSH-ON CLIP	DRUKKLEM	CIRCLIP-POUSSOIR	DRUCKKLEMME	GRAPA DE EMPUJE	TRYCKKLAMMA	ARRESTO A PRESSIONE

## Q

QUICK COUPLING	SNELKOPPELING	RACCORD RAPIDE	SCHNELLKUPPLUNG	ACOPL. RAPIDO	SNABBKOPPLING	RACCORDO RAPIDO
----------------	---------------	----------------	-----------------	---------------	---------------	-----------------

## R

RACEWAY	BEVESTIGINGSRAIL	SUPPORT	KONSOLE	SOPORTE	FÄSTE	PISTA DI ROTOLAMENTO
RADIATOR	RADIATOR	RADIATEUR	KÜHLER	RADIADOR	KYLARE	RADIATORE
RAIL	BEVESTIGINGSLIJST	RAIL	BEFESTIGUNGSBÜGEL	CARRIL	FÄSTE	ROTAIA
RANGE CHART	PRESTATIECURVE	COURBE CARACTERISTIQUE	LEISTUNGSKURVE	CURVA CARACTERÍSTICA	OMRÅDESTABELL	CARTA DELLA PORTATA
RATCHET	PAL	CLIQUET	SPERRKLINKE	TRINQUETE	SPÄRRHAKE	NOTTOLINO DI ARRESTO
RATCHET ROLLER	ROL	ROULEAU	ROLLE	RODILLO	SPÄRRULLE	RULLO DEL NOTTOLINO
RATCHET WHEEL	PALWIEL	ROUE A CLIQUET	SPERRKLINKENRAD	RUEDA DE TRINQUETE	SPÄRRHJUL	RUOTA A DENTI DI SEGA
REAR	ACHTER	ARRIERE	HINTEN	POSTERIOR	BAKRE	POSTERIORE
RECEIVER	KETEL	RESERVOIR	BEHÄLTER	DEPOSITO	BEHÅLLARE	SERBATOIO
RECORD. SET	REVISIESET	JEU DE REVISION	ÜBERHOLUNGSSATZ	JUEGO DE REVISION	RENOVERINGSSATS	SERIE PER LA REVISIONE
RECTIFIER	GELIJKRICHTER	REDRESSEUR	GLEICHRICHTER	RECTIFICADOR	LIKRIKTARE	RADDRIZZATORE
RED. NUT	VERLOOPMOER	ECROU REDUCTEUR	REDUZIERMUTTER	TUERCA REDUCTORA	REDUCERINGSMUTTER	DADO RIDUTTORE
RED. RING	VERLOOPRING	ANNEAU REDUCTEUR	REDUZIERRING	ANILLO REDUCTOR	REDUCERINGSRING	ANELLO RIDUTTORE
RED. SLEEVE	VERLOOPSOK	MANCHON DROIT	REDUZIERMUFFE	MANGUITO REDUCTOR	REDUCERINGSHYLSA	BOCCOLA RIDUTTRICE
RED SOFT COPPER	ZACHT ROODKOPER	CUIVRE ROUGE DOUX	WEICHES ROTKUPFER	COBRE ROJO BLANDO	MJUK RÖDKOPPAR	RAME ROSSO RICOTTO
REDUCER	VERLOOPSTUK	REDUCTEUR	REDUZIERSTÜCK	REDUCTOR	REDUCERINGSSTYCKE	RIDUTTORE
REFLECTOR	REFLECTOR	REFLECTEUR	REFLEKTOR	REFLECTOR	REFLEKTOR	RIFLETTORE
REFRIGERANT COMPR.	KOELKOMPRESSOR	COMPRESSEUR DE REFRIG.	KÄLTEMITTELKOMPR.	COMPR. DE REFRIGER.	KYLKOMPRESSOR	COMPRESSORE REFRIGERANTE
REGENERATION PIPE	PIJP	TUYAU	RÖHR	TUBO	RÖR	TUBO DEL RIGENERATORE
REGULATING VALVE	REGELVENTIEL	SOUPAPE DE REGULATION	REGELVENTIL	VALV. DE REGULACION	REGELVENTIL	VALVOLA DI REGOLAZIONE
REGULATOR	REGELAAR	REGULATEUR	REGLER	REGULADOR	REGULATOR	REGOLATORE
RELAY	RELAIS	RELAIS	RELAIS	RELÉ	RELÄ	RELE
RELEASE VALVE	UITLAATKLEP	SOUPAPE, DETENTE	AUSLÖSEVENTIL	VENTOSA	UTLÖSNINGSVENTIL	VALVOLA SCARICO PRESSIONE
RELIEF VALVE	OVERDRUKKLEP	SOUPAPE, SURPRESSION	ÜBERDRUCKVENTIL	VALV., SOBREPRESION	ÖVERTRYCKSVENTIL	VALVOLA LIMITATRICE PRES.
REMOTE CONTROL	AFSTANDSBEDIENING	TELECOMMANDE	FERNSTEUERUNG	MANDO A DISTANCIA	FJÄRRKONTROLL	CONTROLLO A DISTENZA
REPAIR KIT	HERSTELLINGSKIT	KIT DE REPARATION	REPARATURSATZ	EQUIPO DE REPARACIÓN	REPARATIONSSATZ	KIT PER RIPARAZIONI
RESISTOR	WEERSTAND	RESISTANCE	WIDERSTAND	RESISTENCIA	MOTSTÅND	RESISTENZA
RESTRICTOR	RESTRICTIE	RESTRICTEUR	DROSSEL	RESTRICTOR	STRYPBRICKA	STROZZATORE
RESTRICTOR VALVE	RESTRICTIEKLEP	VALVE, RESTRICTION	DROSSELVENTIL	VALV. DE RESTRICC.	STRYPVENTIL	VALVOLA LIMITATRICE PORTATA
RETAINER	HOUDER	ARRETOIR	HALTER	RETÉN	HÅLLARE	FERMO
RETAINING SPRING	BORGVEER	RESSORT, RETENUE	HALTEFEDER	MUELLE RETENEDOR	SPÄRRFJÄDER	MOLLA DI FERMO
RH (RIGHT-HAND)	RECHTS	DROITE	RECHTS	MANO DERECHA	HÖGER	DESTRA
RHEOSTAT	REGELBARE WEERST.	RHEOSTAT	RHEOSTAT	REOSTATO	REOSTAT	REOSTATO
RIM	VELG	JANTE	FELGE	BANDAJE	FÄLG	CORONA
RING	RING	ANNEAU	RING	ARO	RING	ANELLO
RIVET	KLINKNAGEL	RIVET	NIET	REMACHE	NIT	RIVETTO
ROAD SIGNALISATION	WEGSIGNALISATIE	SIGNALISATION ROUTIERE	SIGNALVORRICHTUNG	SEÑAL. DE CARRETERA	VÄGMARKERING	SEGNALAZIONI STRADALI
ROCKER COVER	TUIMELAARDEKSEL	CACHE-CULBUTEUR	KIPPEBELABDECKUNG	CUBIERTA DEL BALANCÓN	VIPPLOCK	COPERTURA BILANCIERE
ROCKWOOL	ROTSWOL	LAINE MINERALE	STEINWOLLE	LANA MINERAL	MINERALULL	LANA DI ROCCIA
ROD	STANG	TIGE	STANGE	VARILLA	STÅNG	STELO
ROLLER	ROL	ROULEAU	ROLLE	RODILLO	RULLE	RULLO
ROOF	DAK	TOIT	DACH	TECHO	TAK	TETTO
ROTATING DIODE BRIDGE	DRAAIENDE DIODENBRUG	PONT DE DIODES TOURNANT	DREHDIODENBRÜCKE	PUENTE DE DIODOS GIRATORIO	ROTERRANDE DIODBRYGGA	PONTE DEL DIODO ROTANTE
ROTOR	ROTOR	ROTOR	LÄUFER	ROTOR	ROTOR	ROTORE
ROTOR HOUSING	ROTORHUIS	LOGEMENT DE ROTOR	LÄUFERGEHÄUSE	CARCASA DE ROTOR	ROTORHUS	ALLOGGIAMENTO ROTORI
ROTOR SET	ROTORSET	JEU DE ROTORS	LÄUFERSATZ	JUEGO DE ROTORES	ROTORSETS	COPPIA DI ROTORI
RUBBER	RUBBER	CAOUTCHOUC	GUMMI	CAUCHO	GUMMI	GOMMA
RUN CAPACITOR	BEDIJFSSKONDENS.	CONDENSATEUR DE SERVICE	BETRIEBSKONDENS.	COND. DE SERVICIO	DRIFTSKONDENSATOR	COND. DI FUNZIONAMENTO

## S

SAFETY ELEMENT	VEILIGHEIDSELEMENT	CARTOUCHE, SECURITE	SICHERHEITSELEMENT	EL. DE SEGURIDAD	SÄKERHETSELEMENT	ELEMENTO DI SICUREZZA
SAFETY PRECAUTIONS	VEILIGHEIDSVORSCHRIFTEN	PRECAUTIONS DE SECURITE	SICHERHEITSMASSNAHMEN	MEDIDAS DE SEGURIDAD	SÄKERHETSÅTGÄRDER	PRECAUZIONI DI SICUREZZA
SAFETY VALVE	VEILIGHEIDSKLEP	SOUPAPE DE SURETE	SICHERHEITSVENTIL	MED. DE SEGURIDAD	SÄKERHETSVENTIL	VALVOLA DI SICUREZZA
SAFETY WALK	ANTI-SLIP	BANDE ANTI-DÉRAPANTE	RUTSCHFESTSTREIFEN	TIRA ANTIDESLIZANTE	HALKSKYDD	PERCORSO DI SICUREZZA
SCAVENGE LINE	RETOURLEIDING	CONDUIT DE RETOUR	RÜCKLAUFLEITUNG	COND. DE RETORNO	RETURLEDNING	LINEA DI RECUPERO
SCRAPER BOLT	SCHRAPER	RACLEUR	ABSTREIFBOLZEN	PERNO DEL RASCADOR	SKAVBULT	RASCHIATORE
SCRAPER RING	OLIESCHRAAPRING	SEGMENT RACLEUR	ABSTREIFRING	ANILLO RASCADOR	SKRAPRING	ANELLO RASCHIATORE
SCREEN	SCHERM	GRILLE	SCHIRM	REJILLA	GALLER	SCHERMO
SCREW	SCHROEF	VIS	SCHRAUBE	TORNILLO	SKRUV	VITE
SCREW COUPLING	SCHROEFKOPPELING	ACCOUPEMENT A VIS	SCHRAUBKUPPLUNG	ACOPLAMIENTO POR HUSILLO	SKRUVKOPPLING	TENDITORE A VITE
SCREW DRIVER	SCHROEVENDRAAIER	TOURNEVIS	SCHRAUBENZIEHER	DESTORNILLADOR	SKRUVMEJSEL	CACCIAVITE
SEAL	AFDICHTING	JOINT	DICHTUNG	JUNTA	TÄTNING	GUARNIZIONE
SEAL CORD	AFDICHTINGSSNOER	FICELLE, OBTURATION	DICHTUNGSSCHNUR	CUERDA, ESTANCAM.	TÄTNINGSTRÅD	CORDA PER TENUTA
SEAL HOUSING	AFDICHTINGSHUIS	CARTER, ETANCHEITE	DICHTUNGSGEHÄUSE	CAJA, ESTANCAM.	TÄTNINGSHUS	ALLOGGIAMENTO TENUTA
SEAL RETAINER	AFDICHTINGSHOUDER	ARRETOIR, ETANCHEITE	HALTER, DICHTUNG	RETÉN, ESTANCAM.	TÄTNINGSHÄLLARE	FERMO PER TENUTA
SEAL RING	AFDICHTINGSRING	BAGUE D'ETANCHEITE	DICHTUNGSRING	ANILLO DE ESTANCAM.	TÄTNINGSRING	ANELLO DI TENUTA
SEAL SECTOR	AFDICHTSECTOR	SECTEUR D'ETANCHEITE	DICHTUNGSSEKTOR	SECTOR ESTANCO	TÄTNINGSSEKTOR	SETTORE DI TENUTA
SEAL STRIP	AFDICHTINGSSTRIP	JOINT	DICHTUNGSSSTREIFEN	TIRA DE ESTANCAM.	TÄTNINGSBAND	GUARNIZIONE
SEAL WASHER	AFDICHTINGSPLAATJE	RONDELLE, ETANCHEITE	DICHTUNGSSCHEIBE	ARAND, ESTANCAM.	TÄTNINGSBRICKA	RONDELLA DI TENUTA
SEALING COMPOUND	AFDICHTINGSPASTA	PATE D'ETANCHEITE	DICHTUNGSMASSE	PASTA DE CIERRE	TÄTNINGSMASSA	PASTA ERMETICA
SEALING WASHER	AFDICHTINGSSCHIJF	RONDELLE D'ETANCHEITE	DICHTUNGSSCHEIBE	ARANDELA OBTURADORA	TÄTNINGSBRICKA	RONDELLA ISOLANTE
SEAT	ZITTING	SIEGE	SITZ	ASIENTO	SÅTE	SEDE
SEE FOOTNOTE	ZIE VOETNOT	VOIR NOTE	SIEHE FUSSNOTE	VÉASE NOTA DE PIE	SE FÖTNOT	VEDERE NOTA FONDO PAGINA
SELECTOR SWITCH	KEUZESCHAKELAAR	SELECTEUR	WAHLSCHALTER	CONMUTADOR SELECTOR	VÄLJARE	INTERRUTTORE DI SELEZIONE
SENDING UNIT	RELAISBLOK	BLOC DE RELAIS	RELAISBLOCK	BLOQUE DE RELÉ	RELÄBLOCK	UNITÀ TRASMITTENTE
SENSOR	SENSOR	DETECTEUR	FÜHLER	SENSOR	GIVARE	SENSORE
SEPARATOR	AFSCHEIDER	SEPARATEUR	ABSCHIEDER	SEPARADOR	AVSKILJARE	SEPARATORE
SEQUENCE SELECTOR	PROGR. SCHAKEL.	SELECTEUR DE SEQUENCE	FOLGESCHALTER	SELECT. DE SECUEN.	SEKVENSVÄLJARE	SELETORE DI SEQUENZA
SERTO COUPLING	SERTOKOPPELING	ACCOUPEMENT SERTO	SERTO KUPPLUNG	ACOPL. SERTO	SERTOKOPPLING	GIUNTO SERTO
SERVICE KIT	SERVICE KIT	SERVICE KIT	SERVICE KIT	SERVICE KIT	SERVICE KIT	KIT DI MANUTENZIONE
SERVICE STAGE	ELEMENT	ELEMENT	ELEMENT	ELEMENTO	ELEMENT	STADIO DI SERVIZIO
SET	SET	JEU	SATZ	JUEGO	SATS	SERIE
SET SCREW	STELLSCHROEF	VIS DE REGLAGE	STELLSCHRAUBE	TORNILLO DE AJUSTE	STÄLLSKRUV	VITE DI FERMO
SHACKLE	BEUGEL	ETRIER	BÜGEL	GRILLETE	BYGEL	ANELLO DI TRAZIONE
SHAFT	AS	ARBRE	WELLE	EJE	AXEL	ALBERO
SHIELD	AFSCHERMING	PROTECTION	ABSCHIRMUNG	PROTECCION	SKYDD	PROTEZIONE
SHIM	VULRING	CALE	BEILAGE	LAMINITA	MELLANLÄGG	SPESSORE
SHIM RING	VULRING	ANNEAU DE CALAGE	BEILEGERING	ANILLO DE RELLENO	MELLANLÄGGSRING	SPESSORE AD ANELLO
SHOCK ABSORBER	SCHOKDEMPEER	PARE-CHOCS	STOSSDÄMPFER	AMORTIGUADOR	STÖTDÄMPARE	AMMORTIZZATORE
SHROUD	BESCHERMHOES	HOUSSE	SCHUTZHAUBE	FUNDA	SKYDD	RIPARO
SHUT-OFF VALVE	AFSLUITER	VANNE D'ARRET	ABSPERRVENTIL	VALVULA DE CIERRE	AVSTÄNGN. VENT.	VALVOLA DI ARRESTO



ENGLISH	NORSK	DANSK	ΕΛΛΗΝΙΚΑ	PORTUGUÊS	SUOMI
PUMP GEAR WHEEL	TANNHJULSPUMPE	PUMPETANDHJUL	ΟΔΟΝΤΩΤΟΣ ΤΡΟΧΟΣ ΑΝΤΙΑΣ	ENGRENAGEM DA BOMBA	PUMPUN HAMMASPYÖRÄ
PUSH BUTTON	KNAPP	TRYKKNAP	ΜΠΟΥΤΟΝ ΕΠΑΦΗΣ	BOTÃO	PAINIKE
PUSH-ON CLIP	TRYKKLEMME	TRYKKLEMME	ΩΣΤΙΚΟΣ ΣΦΑΚΤΗΡΑΣ	FREIO DE ENCAIXE	LUKITSIN

## Q

QUICK COUPLING	HURTIGKOPLING	LYNKOBLING	TAXYΣΥΝΔΕΣΜΟΣ	UNIÃO RÁPIDA	PIKALIITIN
----------------	---------------	------------	---------------	--------------	------------

## R

RACEWAY	FESTESKINNE	KROG	ΟΔΕΥΣΗ ΣΤΕΦΑΝΗΣ	BARRAMENTO	KIINITYSKISKO
RADIATOR	KJØLER	KØLER	ΚΑΛΟΡΙΦΕΡ	RADIADOR	JÄÄHDYTTIN
RAIL	SKINNE	KROG	ΓΡΑΜΜΗ	CARRIL	KISKO
RANGE CHART	DIAGRAM FUNKSJONSOMRÅDE	DIAGRAM ANVENDELSESOMRÅDE	ΠΙΝΑΚΑΣ ΤΙΜΩΝ	GRÁFICO DE AMPLITUDES	MITTATAULUKKO
RATCHET	SPERREHÅKE	SPÆRHÅGE	ΚΑΣΤΑΝΙΑ	CATRACA	PIDÄTINHAKA
RATCHET ROLLER	SPERRERULL	SPÆRRETROMLE	ΚΥΛΙΝΔΡΙΣΚΟΣ ΚΑΣΤΑΝΙΑΣ	ROLO DE CATRACA	PIDÄTINRULLA
RATCHET WHEEL	SPERREHJUL	SPÆRREHJUL	ΟΔΟΝΤΩΤΗ ΚΑΣΤΑΝΙΑ	RODA DE CATRACA	PIDÄTINPYÖRÄ
REAR	BAKKE	BAGSIDE	ΠΙΣΩ	TRASEIRO	TAKA
RECEIVER	BEHOLDER	BEHOLDER	ΔΕΚΤΗΣ	COLECTOR	SÄILIÖ
RECOND. SET	OVERHALINGSSETT	REPARATIONSSÆT	ΜΟΝΑΔΑ ΑΥΤΩΔΙΑΓΝΩΣΗΣ	JOGO DE RECONDICIONAMENTO	KORJAUSSARJA
RECTIFIER	LIKERETTER	ENSRETTERRØR	ΑΝΟΡΘΩΤΗΣ	RECTIFICADOR	TASASUUNTAAJA
RED. NUT	REDUKSJONSMUTTER	REDUCERINGSMØTRIK	ΠΕΡΚΟΧΑΙΟ ΜΕΙΩΤΗΡΑ	PORCA REDUTORA	SUPISTUSMUTTERI
RED. RING	REDUKSJONSRING	REDUCERINGSRING	ΔΑΚΤΥΛΙΟΣ ΜΕΙΩΤΗΡΑ	ANEL REDUTOR	SUPISTUSRENGAS
RED. SLEEVE	REDUKSJONSHYLSE	REDUCERINGSMUFFE	ΧΙΤΩΝΟ ΜΕΙΩΤΗΡΑ	MANGA REDUTORA	SUPISTUSHOLKKI
RED SOFT COPPER	MYKT RØDT KOPPER	BLØDT RØDKOBBER	ΚΩΚΚΙΝΟΣ ΜΑΛΑΚΟΣ ΧΑΛΚΟΣ	COBRE VERMELHO-MAÇIO	PUNAKUPARI
REDUCER	REDUKSJONSVENTIL	REDUCERINGSANORDNING	ΜΕΙΩΤΗΡΑΣ	REDUTOR	SUPISTUSKAPPALE
REFLECTOR	REFLEKTOR	REFLEKTOR	ΑΝΑΚΑΣΤΗΡΑΣ	REFLECTOR	HEIJASTIN
REFRIGERANT COMPR.	KJØLEKOMPRESSOR	KØLEKOMPRESSOR	ΣΥΜΠΙΕΣΤΗΣ ΨΥΚΤΙΚΟΥ ΜΕΣΟΥ	COMPRESSÃO DE REFRIGERANTE	JÄÄHDYTYSKOMPRESSORI
REGENERATION PIPE	RØR	RØR	ΑΓΩΓΟΣ ΑΝΑΓΕΝΝΗΣΗΣ	TUBO DE REGENERAÇÃO	PUTKI
REGULATING VALVE	REGULERINGSVENTIL	REGULERINGSVENTIL	ΡΥΘΜΙΣΤΙΚΗ ΒΑΛΒΙΔΑ	VÁLVULA REGULADORA	SÄÄTÖVENTTIILI
REGULATOR	REGULATOR	REGULATOR	ΡΥΘΜΙΣΤΗΣ	REGULADOR	SÄÄDIN
RELAY	RELÉ	RELÉ	ΡΕΛΕ	CONTACTOR	RELE
RELEASE VALVE	UTLØSERVENTIL	UDLØSERVENTIL	ΒΑΛΒΙΔΑ ΕΛΕΥΘΕΡΟΣΤΕΩΣ	VÁLVULA DE DESCARGA	KEVENNYSVENTTIILI
RELIEF VALVE	SIKKERHETSVENTIL	OVERTRYKSVENTIL	ΑΝΑΚΟΥΦΙΣΤΙΚΗ ΒΑΛΒΙΔΑ	VÁLVULA DE SOBREPRESSÃO	VAROVENTTIILI
REMOTE CONTROL	FJERNKONTROLL	FJERNBETJENING	ΤΗΛΕΧΕΙΡΙΣΤΗΡΙΟ	COMANDO REMOTO	KAUKOSÄÄTÖ
REPAIR KIT	VERKTØYKASSE	REPARATIONSSÆT	ΣΥΛΛΟΓΗ ΕΡΓΑΛΕΙΩΝ ΕΠΙΣΚΕΥΩΝ	JOGO DE REPARAÇÃO	KORJAUSSARJA
RESISTOR	MOTSTAND	MODSTAND	ΑΝΤΙΣΤΑΣΗ	RESISTÊNCIA	VASTUSELEMENTTI
RESTRICTOR	STRØMNINGSBEGRENSER	KONTROL	ΠΕΡΙΟΡΙΣΤΗΣ	RESTRICTOR	RAJOITIN
RESTRICTOR VALVE	STRØMNINGSBEGRENSERVENTIL	KONTROLVENTIL	ΒΑΛΒΙΔΑ ΠΕΡΙΟΡΙΣΤΗ	VÁLVULA RESTRICTORA	RAJOITUSVENTTIILI
RETAINER	HOLDER	HOLDER	ΣΥΓΚΡΑΤΗΤΗΡΑΣ	RETENTOR	PIDIN
RETAINING SPRING	LÅSEFJÆR	SPÆRREFJEDER	ΕΛΑΤΗΡΙΟ ΣΥΓΚΡΑΤΗΣΕΩΣ	MOLA RETENTORA	PIDÄTYSJOUSSI
RH (RIGHT-HAND)	HØYRE SIDE	HØYRE HÅND	ΔΕΞΙΑ	DIREITO	OIKEANPUOLEINEN
RHEOSTAT	REOSTAT	(RHEOSTAT) VARIABEL MODSTAND	ΡΟΟΣΤΑΤΗΣ	REGÍSTATO	SÄÄTÖVASTUS
RIM	FÆLG	FÆLG	ΧΕΙΛΟΣ	ARO	VANNE
RING	RING	RING	ΔΑΚΤΥΛΙΟΣ	ANEL	RENGAS
RIVET	NAGLE	NITTE	ΠΡΙΤΣΙΝΙ	REBITE	NIITTI
ROAD SIGNALISATION	VEIMERKING	VEJSKILT	ΣΗΜΑΝΣΗ ΔΡΟΜΟΥ	SINALIZAÇÃO RODOVIÁRIA	TIEMERKINNÄT
ROCKER COVER	RULLEDEKSEL	GÆNGEBESKYTTELSE	ΚΑΛΥΜΜΑ ΖΥΓΟΥ ΒΑΛΒΙΔΩΝ	TAMPA DE BALANCEIROS	KÄÄNTÖKANSI
ROCKWOOL	MINERALULL	MINERALULD	ΠΕΤΡΟΒΑΜΒΑΚΑΣ	LÃ DE ROCHA	MINERALIVILLA
ROD	STANG	STANG	ΡΑΒΔΟΣ	HASTE	TANKO
ROLLER	RULL	RULLE	ΚΥΛΙΝΔΡΙΣΚΟΣ	ROLO	RULLA
ROOF	TAK	TAG	ΣΚΕΠΗ	TELHADO	KATTO
ROTATING DIODE BRIDGE	DREIBAR DIODEBRO	ROTARENDE DIODEBRO	ΠΕΡΙΣΤΡΕΦΟΜΕΝΗ ΓΕΩΦΥΡΑ ΔΙΩΔΟΥ	PONTE DE DIODOS ROTATIVA	PYÖRIVÄ DIODISILTA
ROTOR	ROTOR	ROTOR	ΡΟΤΟΡΑΣ (ΣΤΡΩΦΕΛΑΣ)	ROTOR	ROOTTORI
ROTOR HOUSING	ROTORHUS	ROTORHUS	ΠΕΡΙΒΑΗΜΑ ΣΤΩΦΕΑ	CAIXA DO ROTOR	ROOTTORIKOTELO
ROTOR SET	ROTORSET	ROTORSET	ΣΥΝΟΛΟ ΕΞΑΡΤΗΜΑΤΩΝ ΔΡΟΜΕΑ	CONJUNTO DO ROTOR	ROOTTORISARJA
RUBBER	GUMMI	GUMMI	ΕΛΑΣΤΙΚΟ	BORRACHA	KUMI
RUN CAPACITOR	DRIFTSKONDENSATOR	DRIFTSKONDENSATOR	ΠΥΚΝΩΤΗΣ ΡΟΗΣ	CONDENSADOR DE SERVIÇO	KÄYNTIKONDENSATTORI

## S

SAFETY ELEMENT	SIKKERHETSELEMENT	SIKKERHEDSELEMENT	ΣΤΟΙΧΕΙΟ ΑΣΦΑΛΕΙΑΣ	ELEMENTO DE SEGURANÇA	TURVALAITE
SAFETY PRECAUTIONS	SIKKERHETSREGLER	SIKKERHEDSFORSKRIFTER	ΜΕΤΡΑ ΑΣΦΑΛΕΙΑΣ	PRECAUÇÕES DE SEGURANÇA	PRECAUTIONS
SAFETY VALVE	SIKKERHETSVENTIL	SIKKERHEDSVENTIL	ΒΑΛΒΙΔΑ ΑΣΦΑΛΕΙΑΣ	VÁLVULA DE SEGURANÇA	VAROVENTTIILI
SAFETY WALK	SKLUBESKYTTELSE	SIKKERHEDSSTI	ΠΡΟΕΒΔΑ ΑΣΦΑΛΕΙΑΣ	REVESTIMENTO ANTIDERRAPANTE	LIUKASTUMISSUOJA
SCAVENGE LINE	UTLUFTINGSLINJE	RETURLEDNING	ΓΡΑΜΜΗ ΣΥΛΛΟΓΗΣ ΑΚΑΘΑΡΣΙΩΝ	LINHA DE RETORNO	PALUUJOHTO
SCRAPER BOLT	SKRAPEBOLT	SKRABERBOLT	ΚΟΧΛΙΑΣ ΑΠΟΣΞΕΣΗΣ	PARAFUSO RASCADOR	KAAVINPULTTI
SCRAPER RING	SKRAPERING	SKRABERRING	ΔΑΚΤΥΛΙΟΣ ΑΠΟΣΞΕΣΗΣ	ANEL RASCADOR	KAAVINRENGAS
SCREEN	GITTER	SKÆRM	ΟΘΟΝΗ	ECRAN	SUOJAVERKKO
SCREW	SKRUE	SKRUE	ΚΟΧΛΙΑΣ	PARAFUSO	RUUVI
SCREW COUPLING	SKRUEKOPLING	SKRUESAML.	ΣΥΝΔΕΣΜΟΣ ΚΟΧΛΙΑ	TRANSMISSÃO POR PARAFUSO	RUUVILIITIN
SCREW DRIVER	SKRUTREKKER	SKRUTRÆKKER	ΚΑΤΣΑΒΙΔΙ	PARAFUSO DE TRANSMISSÃO	RUUVITALTTA
SEAL	TETNING	PAKNING	ΣΤΕΓΑΝΟΠΟΙΗΤΙΚΟ	VEDANTE	TIIIVISTE
SEAL CORD	TETNINGSSNØR	TÆTNINGSTRÅD	ΣΤΕΓΑΝΟΠΟΙΗΤΙΚΟ ΚΑΛΩΔΙΟ	CORDÃO DE VEDAÇÃO	TIIIVISTENAUHA
SEAL HOUSING	TETNINGSHUS	TÆTNINGSHUS	ΠΕΡΙΒΑΗΜΑ ΣΤΕΓΑΝΟΠΟΙΗΤΙΚΟΥ	CAIXA DO VEDANTE	TIIIVISTYSKOTELO
SEAL RETAINER	TETNINGSHOLDER	TÆTNINGSHOLDER	ΣΤΕΓΑΝΟΠΟΙΗΤΙΚΟΣ ΣΥΓΚΡΑΤΗΤΗΡΑΣ	RETENTOR DO VEDANTE	TIIIVISTEEN PIDIN
SEAL RING	TETNINGSRING	TÆTNINGSRING	ΣΤΕΓΑΝΟΠΟΙΗΤΙΚΟΣ ΔΑΚΤΥΛΙΟΣ	ANEL VEDANTE	TIIIVISTYSRENGAS
SEAL SECTOR	TETNINGSSSEKTOR	TÆTNINGSSØKTRÅD	ΕΠΙΣΦΡΑΓΙΣΜΕΝΗ ΠΕΡΙΟΧΗ	SECTOR VEDANTE	TIIIVISTYSPIINTA
SEAL STRIP	TETNINGSBAND	TÆTNINGSBÅND	ΕΠΙΣΦΡΑΓΙΣΜΕΝΗ ΛΟΡΙΔΑ	TIRA VEDANTE	TIIIVISTENAUHA
SEAL WASHER	TETNINGSSKIVE	TÆTNINGSSPÆNDESKIVE	ΑΣΦΑΛΙΣΤΙΚΗ ΡΟΔΕΛΛΑ	ANILHA VEDANTE	TIIIVISTYSLEVY
SEALING COMPOUND	TETNINGSSMASSE	TÆTNINGSSMASSE	ΜΙΓΜΑ ΕΠΙΣΦΡΑΓΙΣΗΣ	PASTA VEDANTE	TIIIVISTYSMASSA
SEALING WASHER	TETNINGSSKIVE	TÆTNINGSSPÆNDESKIVE	ΡΟΔΕΛΛΑ ΕΠΙΣΦΡΑΓΙΣΗΣ	ANILHA VEDANTE	TIIIVISTYSLEVY
SEAT	SETE	SÆDE	ΚΑΘΙΣΜΑ	SEDE	ISTUKKA
SEE FOOTNOTE	SE FOTNOTE	SE FODNOTE	ΒΛΕΠΕ ΥΠΟΣΗΜΕΙΩΣΗ	VER NOTA NA MARGEM	KATSO ALAVIITE
SELECTOR SWITCH	BRYTER	OMSKIFTERKONTAKT	ΔΙΑΚΟΠΤΗΣ ΕΠΙΛΟΓΕΑ	COMUTADOR	VALINTAKYTKIN
SENDING UNIT	RELÉBLOK	RELÆENED	ΜΟΝΑΔΑ ΕΚΠΟΜΠΗΣ	UNIDADE SENSORA	LÄHETINNYSIKÖ
SENSOR	FØLER	FØLER	ΑΙΣΘΗΤΗΡΑΣ	SENSOR	ANTURI
SEPARATOR	SEPARATOR	SEPARATOR	ΔΙΑΧΟΡΙΣΤΗΡΑΣ	SEPARADOR	EROTIN
SEQUENCE SELECTOR	SEKVENSVELGER	SEKVENSVÆLGER	ΕΠΙΛΟΓΕΑΣ ΣΕΡΒΑΣ	SECTOR DE SEQUÊNCIA	VAIHEENVALITSIN
SERTO COUPLING	SERTO-KOPLING	SERTOKOBLING	ΣΥΝΔΕΣΜΟΣ ΣΕΡΤΟ	ACOPLEMENTO "SERTO"	SERTO-KYTKIN
SERVICE KIT	SERVISESETT	SERVISESETT	ΣΥΝΟΛΟ ΕΞΑΡΤΗΜΑΤΩΝ ΓΙΑ ΤΗ ΣΥΝΤΗΡΗΣΗ	JOGO DE MANUTENÇÃO	KORJAUSSARJA
SERVICE STAGE	VEDLIEKHOOLDSPUNKT	ELEMENT	ΕΠΙΠΕΔΟ ΥΠΗΡΕΣΙΩΝ	ETAPA DE MANUTENÇÃO	HUOLTOVAIHE
SET	SETT	SÆT	ΣΥΓΚΡΟΤΗΜΑ	JOGO	SARJA
SET SCREW	STOPPESKRUE	KORREKTIONSSKRUE	ΡΥΘΜΙΣΤΙΚΟΣ ΚΟΧΛΙΑΣ	PARAFUSO DE AFINAÇÃO	PIDÄTINRUUVI
SHACKLE	BØYLE	BØJLE	ΣΥΝΔΕΤΗΡΑΣ	BRINCO	KIINITYSHAKA
SHAFT	AKSEL	AKSEL	ΑΞΟΝΑΣ	VEIO	AKSELI
SHIELD	VERN	SKJOLD	ΣΤΕΓΑΣΤΡΟ	BLINDAGEM	SUOJUS
SHIM	SKIVE	MELLEMLÆGSPLADE	ΕΝΔΙΑΜΕΣΟ ΠΕΡΙΒΑΗΜΑ	LAMINA DE AJUSTE	SOVITELLEVY
SHIM RING	SKIVERING	MELLEMLÆGSRING	ΕΝΔΙΑΜΕΣΟΣ ΔΑΚΤΥΛΙΟΣ	ANEL DE AJUSTE	SOVITERENGAS
SHOCK ABSORBER	STØTDEMPER	STØDDÆMPER	ΑΠΟΣΒΕΣΤΗΡΑΣ ΚΡΟΥΣΗΣ	AMORTECEDOR	ISKUNVAIMENNIN
SHROUD	DEKSEL	DÆKSEL	ΥΦΑΣΜΑΤΙΝΟ ΚΑΛΥΜΜΑ	ENVÓLUCRO	KOSKETUSSUOJA
SHUT-OFF VALVE	AVSTENINGSVENTIL	AFBRYDERVENTIL	ΒΑΛΒΙΔΑ ΑΠΟΦΡΑΞΗΣ	VÁLVULA DE FECHO	SULKUVENTTIILI



ENGLISH	NEDERLANDS	FRANCAIS	DEUTSCH	ESPAÑOL	SVENSKA	ITALIANO
SHUTTLE VALVE	KEUZKLEP	VANNE SELECTRICE	WECHSELVENTIL	VALV. LANZADERA	SKYTTELVENTIL	VALVOLA SELETRICE
SIDE PANEL	ZIJPANEEL	PANNEAU LATERAL	SEITENWAND	PANEL LATERAL	SIDOPANEL	PANNELLO LATERALE
SIGHT GLASS	KIJKGLAS	CUVETTE	SCHAUGLAS	MIRILLA	SYNGLAS	INDICATORE A FINESTRELLA
SIGNAL LAMP	GETUIGELAMP	VOYANT TEMOIN	SIGNALLAMPE	LÁMPARA DE SEÑALES	SIGNALLAMP	LAMPEGGIATORE
SILENCER	GELUIDDEMPER	SILENCIEUX	SCHALLDÄMPFER	SILENCIADOR	LJUDDÄMPARE	SILENZIATORE
SILENCING FOAM	GELUIDD. SCHUIM	MOUSSE INSONORISANTE	SCHALLD. SCHAUM	ESUMA SILENC.	LJUDD. SKUM	SCHIUMA FONDOASSORBENTE
SILENCING KIT	GELUIDDEMP. SET	JEU DE SILENCIEUX	SCHALLD.-SATZ	JUEGO SILENC.	LJUDD. SATS	KIT PER IL SILENZIAMENTO
SKATE	ROLSTEUW	SUPPORT ROULANT	ROLLTRÄGER	APOYO DE RODILLOS	RULLHÅLLARE	PATTINO
SKID	BALKRAAM	CHASSIS-SKID	SCHLITTEN	TRINEO	BALKRAM	SLITTA
SLEEVE	KLEMRING	MANCHON	MUFFE	MANGUITO	HYLSA	MANICOTTO
SLIDE	GLIJBAAW	GLISSIERE	GLEITSCHIENE	CORREDERA	SPÄNNLINJAL	SLITTA
SLIDE RAIL	GLIJBAAW	GLISSIERE	GLEITSCHIENE	CORREDERA	SPÄNNLINJAL	GUIDA PER SLITTA
SLIDING DOOR	SCHUIFDEUR	PORTE COULISSANTE	SCHIEBETÜR	PUERTA CORREDIZA	SKJUTLUGCKA	PORTA SCORREVOLE
SLING	SLINGER	CORDON	SCHLINGE	ESLINGA	SLINGA	INBRAGATURA
SNAP RING	KNIPRING	BAGUE A RESSORT	SPRENGRING	ANILLO DE RESORTE	LÅSRING	ANELLO ELASTICO PER INTERNI
SOCKET	MOF	DOUILLE	HÜLSE	CASQUILLO	HYLSA	PRESA DI CORRENTE
SOCKET PLUG	MOFFPLUG	BOUCHON	HÜLSENSTÖPFSEL	TAPON DE CASQUILLO	INSEXPROPP	SPINA PER PRESA
SOLDERING CONN.	VERBINDING	CONNEXION	LÖTVERBINDUNG	CONEXION	ANSLUTNING	COLLEGAMENTO SALDATO
SOLENOID VALVE	MAGNEETVENTIEL	ELECTROVALVE	MAGNETVENTIL	VALVULA SOLENOIDE	MAGNETVENTIL	ELETTROVALVOLA
SPACER	AFSTANDSTUK	ENTRETOISE	DISTANZSTÜCK	ESPACIADOR	DISTANSSTYCKE	DISTANZIALE
SPACING PIPE	AFSTANDSPIJP	TUYAU, ESPACEMENT	ABSTANDSROHR	TUBO ESPACIADOR	TUBO AVSTÄNDSRÖR	DISTANZIATORE
SPARE PARTS LIST	ONDERDELENLIJST	LISTE DES PIECES DE RECH.	ERSATZTEILLISTE	LISTA DE PIEZAS DE RECAMBIO	RESERVEDELSLISTA	ELENCO PARTI DI RICAMBIO
SPEED REGULATOR	SNELHEIDREGELAAR	REGULATEUR DE VITESSE	DREHZAHLEGLER	REGUL. DE VELOC.	VÄRVTALSREGULATOR	REGOLATORE DI VELOCITÀ
SPHERICAL WASHER	RONDELEGGPLAATJE	RONDELLE CUVETTE	UNTERLEGSCHIEBE	ARANDELA	SFÄRISK BRICKA	RONDELLA A SEDE SFERICA
SPINDLE	SPIL	PIVOT	SPINDEL	EJE	SPINDEL	MANDRINO
SPLIT PIN	SPLITPEN	GOUPILLE FENDUE	SPLINT	CLAVIJA HENDIDA	SAXPINNE	COPIGLIA
SPRING	VEER	RESSORT	FEDER	RESORTE	FJÄDER	MOLLA
SPRING GUIDE	VEERGELEIDER	GUIDE RESSORT	GLEITFEDER	GUÍA DE RESORTE	FJÄDERSTYRNING	GUIDA DELLA MOLLA
SPRING HOUSING	VEERHUIS	BOITIER RESSORT	FEDERGEHÄUSE	CAJA DE RESORTE	FJÄDERHUS	ALLOGGIAMENTO MOLLA
SPRING PIN	VEERPEN	GOUPILLE ELASTIQUE	FEDERSTIFT	PASADOR DE RESORTE	FJÄDERTAPP	SPINA ELASTICA
SPRING SEAT	VEERZITTING	SIEGE DE RESSORT	FEDERAUFLAGE	ASIENTO DE RESORTE	FJÄDERSÄTE	SEDE DELLA MOLLA
SPRING WASHER	VEERPLAATJE	RONDELLE A RESSORT	FEDERRING	ARANDELA DE RESORTE	FJÄDERBRICKA	RONDELLA ELASTICA
STAR CONTACTOR	STERKONTAKT	CONTACTEUR ETOILE	STERNSCHALTER	CONTACTOR ESTRELLA	STJÄRNKONTAKTOR	CONTATTORE DI STELLA
START RELAYS	STARTRELAIS	RELAIS, DEMARRAGE	ANLASSRELAIS	RELÉ DE ARRANQUE	STARTRELÄ	RELE DI STELLA
STARTER	STARTER	DEMARREUR	ANLASSER	ARRANCADOR	STARTAPPARAT	AVVIATORE
STARTER SWITCH	STARTSCHAKELAAR	COMMUTATEUR, DEMARRAGE	ANLASSSCHALTER	INTERR. DE ARRANQUE	STARTSTRÖMSTÄLLARE	INTERRUTTORE DI AVVIAMENTO
STATOR	STATOR	STATOR	STATOR	ESTATOR	STATOR	STATORE
STAY	SCHOOR	SUPPORT	STÜTZE	TIRANTE	STAG	SOSPENSIONE
STEEL WOOL	STAALWOL	PAILLE D'ACIER	STAHLWOLLE	VIRUTAS DE ACERO	STÅLULL	LANA D'ACCIAIO
STEERING	STUURINRICHTING	DIRECTION	LENKUNG	DIRECCION	STYRNING	STERZO
STEERING ARM	FUSEE-ARM	LEVIER DE DIRECTION	LENKHEBEL	BRAZO DE DIRECCION	STYRARM	BRACCIO DELLO STERZO
STEERING FORK	STUURGAFFEL	FOURCHE DE DIRECTION	LENKGABEL	HORQUILLA DE DIRECC.	STYRGAFFEL	FORCELLA DELLO STERZO
STEERING ROD	STUURSTANG	BIELLE DE DIRECTION	LENKSTANGE	BIELA DE DIRECCION	STYRSTÅNG	BARRA STERZO
STIFFENER	VERSTIJVING	CONTREFORT	VERSTEIFUNG	REFUERZO	FÖRSTYVNING	ELEMENTO DI IRRIGIDIMENTO
STIRRUP	BEUGEL	ETRIER	BÜGEL	ESTRIBO	BYGEL	STAFFA
STOP BLOCK	STOOTBLOK	BLOC D'ARRET	ANSCHLAGBLOCK	BLOQUE DE TOPE	BUFFERTBJÄLKE	BLOCCO D'ARRESTO
STOP CABLE	STOPKABEL	CABLE D'ARRET	STOPPSEIL	CABLE DE PARADA	STOPPKABEL	CAVO D'ARRESTO
STOP RING	AFSLUITRING	ANNEAU D'ARRET	ABSPERRRING	ANILLO DE CIERRE	STOPPRING	ANELLO D'ARRESTO
STOP SOLENOID	STOPSOLENOIDE	ELECTROVANNE D'ARRET	ABSTELLSOLENOID	SOLEN. DE PARADA	STOPPMAGNET	SOLENOIDE DI ARRESTO
STOP VALVE	AFSLUITER	VALVE D'ARRET	ABSPERRVENTIL	VALVULA DE CIERRE	STOPPVENTIL	VALVOLA D'ARRESTO
STRAINER	ZEEF	TAMIS	SIEB	COLADOR	SIL	FILTRO A RETICELLA
STRAP	BAND	COURROIE	BAND	ZUNCHO	FÄSTBAND	REGGETTA
STRETCHER	SPANNER	TENDEUR	SPANNVORRICHTUNG	ENSOR	SPÄNNSKRUV	TENDITORE
STRETCHING BOLT	SPANBOUT	BOULON TENDEUR	SPANNBOLZEN	PERNO TENSOR	SPÄNNBULT	BULLONE TENDITORE
STRIP	STRIP	PLAQUE	STREIFEN	TIRA	BAND	NASTRO
STUB	ASEINDE	PIVOT	ACHSSCHENKEL	EXTREMO DE EJE	AXELTAPP	FUSO A SNODO
STUD	TAPEIND	GOIJON	STEBHÖLZEN	ESPARRAGO	PINNULT	PRIGIONIERO
STUFFING BOX	PAKKINGBUS	PRESSE-ETOUPE	STOPFBÜCHSEN	PRENSAESTOPAS	PACKBOX	PREMISTOPPA
SUB-FRAME	HULPRAAM	CHASSIS	NEBENRAHMEN	BASTIDOR AUXILIAR	HJÄLPÅRAM	SOTTO-TELAIO
SUCTION CHAMBER	AANZUIGKAMER	CHAMBRE D'ASPIRATION	SAUGRAUM	CAMARA DE ASPIR.	SUGKAMMARE	CAMERA ASPIRAZIONE
SUCTION VALVE	ZUIGKLEP	SOUPAPE D'ASPIRATION	SAUGVENTIL	VALV. DE ASPIRACION	SUGVENTIL	VALVOLA ASPIRAZIONE
SUCTION CAP	INLAATHUIS	CHAMBRE D'ASPIRATION	EINLASSKAPPE	CAJA DE ASPIRACION	INLOPPSKÅPA	COPERCHIO ASPIRAZIONE
SUCTION DISC	INLAATKLEPPLAAT	DISQUE D'ASPIRATION	SAUGVENTILPLATTE	DISCO, VALV. ASPIR.	SUGVENTILSKIVA	DISCO ASPIRAZIONE
SUCTION PIPE	ZUIGPIJP	TUYAU D'ASPIRATION	SAUGLEITUNG	TUBO DE ASPIRACION	SUGRÖR	TUBO ASPIRAZIONE
SUPPORT	STUT	SUPPORT	STÜTZE	SOPORTE	STÖD	SUPPORTO
SUPPORTING RING	DRAAGRING	ANNEAU	STÜTZRING	ANILLO	STÖDRING	ANELLO DI SUPPORTO
SUPPRESSOR	ONTSTOORDER	CONDENSATEUR	ENTSTÖRKONDENS.	SUPRESOR	STÖRSKYDD	SOPPRESSORE
SURGE ABSORBER	GOLFDEMPER	AMORTISSEUR D'ONDÉS	WELLENSCHLÜCKER	AMORT. DE ONDAS	VÄGFRONTSKYDD	ASSORBITORE IMPULSI
SWITCH	SCHAKELAAR	INTERRUPTEUR	SCHALTER	INTERRUPTOR	BRYTARE	INTERRUTTORE
SWIVEL WHEEL	ZWENKWIEL	ROUE PIVOTANTE	SCHWENKRAD	RUEDA GIRATORIA	SVÄNGBART HJUL	RUOTA PIROETTANTE

## T

TACHOMETER	TOERENTELLER	TACHYMETRE	TACHOMETER	TACOMETRO	VARVRÄKNVARE	INDICATORE DI GIRI/MIN
TAIL LIGHT	ACHTERLICHT	FEU ARRIERE	HINTERLICHT	LUZ TRASERA	BAKLJUS	LUCE POSTERIORE
TANK	TANK	RESERVOIR	BEHÄLTER	TANQUE	TANK	SERBATOIO
TAPER PIN	TAPSE PEN	GOUPILLE CONIQUE	KEGELSTIFT	PASADOR CONICO	KONISK PINNE	SPINA CONICA
TEE	T-STUK	TE	T-STÜCK	TE	T-STYCKE	RACCORDO A "T"
TEE COUPLING	T-KOPPELING	RACCORD EN T	T-KUPPLUNG	ACOPLAMIENTO EN T	T-KOPPLING	ACCOPIAMENTO A T
TEMPERATURE GAUGE	TEMPERATUURMETER	INDICATEUR DE TEMPERAT.	TEMP. MESSER	IND. DE TEMP.	TEMP. MÄTARE	TERMOMETRO
TEMPERATURE SENSOR	TEMPERATUURSENSOR	SONDE THERMIQUE	TEMPERATURFÜHLER	SENSOR DE TEMP.	TEMPERATURGIVARE	SENSORE DI TEMPERATURA
TEMPERATURE SWITCH	TEMPERATUURSCHAKELAAR	THERMOSTAT	TEMP. SCHALTER	TERMOSTATO	TEMPERATURVAKT	TERMOSTATO
TENSION PULLEY	SPANROL	POULIE, TENDEUR	SPANNROLLE	POLEA TENSORA	SPÄNNRULLE	POLLGIA TENDI-CINGHIA
TENSION SPRING	SPANVEER	RESSORT TENDEUR	ZUGFEDER	MUELLE TENSOR	SPÄNNINGSFJÄDER	MOLLA DI TENSIONE
TERMINAL	KLEM	REGLETTE A BORNES	KLEMME	TERMINAL	KOPPLING	MORSETTO
TERMINAL BLOCK	KLEMMENBLOK	BLOC TERMINAL	KLEMMENBLOCK	BLOQUE TERMINAL	ANSLUTNINGSPLINT	MORSETTIERA
TERMINAL BOARD	KLEMMENBORD	REGLETTE A BORNES	KLEMMBRETT	TABLERO DE BORNES	ANSLUTNINGSPLINT	MORSETTIERA
THERMAL EXPANSION VALVE	TERM. EXP.-KLEP	SOUPAPE DE DETENTE.	TERM. EXP.-VENT.	VALV. EXPANS. TERM.	TERM. EXP.-VENT.	VALVOLA A ESPANSIONE TERMICA
THERMISTOR	THERMISTOR	THERMISTOR	THERMISTOR	RESIST. TERMICA	TERMISTOR	TERMISTORE
THERMOMETER	TERMOMETER	THERMOMETRE	THERMOMETRE	TERMOMETRO	TERMOMETRE	TERMOMETRO
THERMOSTAT	TERMOSTAAT	THERMOSTAT	THERMOSTAT	TERMOSTATO	TERMOSTAT	TERMOSTATO
THERMOSTATIC VALVE	TERMOST. KLEP	REGULATEUR A THERMOSTAT	TEMP. REGLER	VALV. THERMOSTATICA	TERMOST. VENTIL	VALVOLA THERMOSTATICA
THROTTLE VALVE	SMOORKLEP	ETRANGLEUR	DROSSELVENTIL	VALVULA DE ESTRANG.	SPJÄLVVENTIL	VALVOLA DI STROZZAMENTO
THYRISTOR	THYRISTOR	THYRISTOR	THYRISTOR	TRISTOR	TYRISTOR	TRISTORE
TIE BAR	BEVESTIGINGSSTANG	BARRE DE FIXATION	BEFEST. STANGE	BARRA DE SUJECION	FÄSTE	BARRA DI FISSAGGIO
TIE ROD	TREKSTAAF	BARRE D'ACCOUPEMENT	ZUGSTANGE	TIRANTE	PARALLELLSTAG	TIRANTE
TIE ROD END	TREKSTAAFHOUDER	TIRANT	ZUGSTANGENKOPF	PORTATIRANTE	PARALLELLSTAGSÄNDA	TESTA DEL TIRANTE
TIGHTENER	SPANNER	TENDEUR	SPANNER	ENSOR	SPÄNNBLOCK	TENDITORE
TIME RELAY	TJDDRELAIS	RELAIS TEMPORISE	ZEITRELAIS	RELÉ, ACCION RETARD.	TIDRELÄ	RELE A TEMPO
TOGGLE SWITCH	KIPPSCHAKELAAR	COMMUTATEUR	KIPPSCHALTER	INTERR. DE VOLQUETE	VIPPSTRÖMBRYTARE	INTERRUTTORE A LEVETTA
TOOL	GEREEDSCHAP	OUTIL	WERKZEUG	HERRAMIENTA	VERKTYG	UTENSILE
TOOLBOX	GEREEDSCHAPSKIST	BOITE A OUTILS	WERKZEUGKASTEN	CAJA, HERRAMIENTAS	VERKTYGSLÅDA	CASSETTA UTENSILI

ENGLISH	NORSK	DANSK	ΕΛΛΗΝΙΚΑ	PORTUGUÊS	SUOMI
SHUTTLE VALVE	SKYTTELVENTIL	SKYTTELVENTIL	ΒΑΛΒΙΔΑ ΔΙΠΛΗΣ ΕΝΕΡΓΕΙΑΣ	VÁLVULA DE LANÇADEIRA	SUUNTAVENTTILI
SIDE PANEL	SIDEPANEL	SIDEPANEL	ΠΛΕΥΡΚΟΣ ΠΙΝΑΚΑΣ	PAINEL LATERAL	SIVUPANEELI
SIGHT GLASS	SEGLASS	OBSERVATIONSRUDE	ΓΥΑΛΙ ΟΡΑΣΗΣ	JANELA DE INSPEÇÃO	TARKASTUSLASI
SIGNAL LAMP	VARSSELLAMPE	SIGNALLAMPE	ΛΥΧΝΙΑ ΣΗΜΑΤΟΣ	LÂMPADA DE SINALIZAÇÃO	MERKKILAMPPU
SILENCER	LYDDEMPER	LYDDEMPER	ΣΙΓΑΣΤΗΡΑΣ	SILENCIADOR	ÄÄNENVAIMENNIN
SILENCING FOAM	LYDDEMP.SKUM	SKUMLYDDÆMPER	ΑΦΡΟΣ ΗΧΟΠΡΟΣΤΑΣΙΑΣ	ESPUMA SILENCIADORA	ERISTYSVAHANTO
SILENCING KIT	LYDDEMP.SETT	LYDDEMPERSÆT	ΣΥΝΟΛΟ ΣΙΓΑΣΤΗΡΑ	JOGO PARA SILENCIADOR	VAIMENNUSARJA
SKATE	RULLENDE HOLDER	SKØJTE	ΠΑΤΙΝΙ	PISTA DE ROLAMENTO	VIERINTÄUKI
SKID	SKILIRAMME	HÆMSKO	ΠΕΛΑΜΑ	DESIZADOR	PALKKIRUNKO
SLEEVE	HYLSE	MUFFE	ΠΕΡΙΒΛΗΜΑ	MANGA	HOLKKI
SLIDE	SLEIDE	SKINNE	ΟΛΙΣΘΗΣΗ	CURSOR	LIUKU
SLIDE RAIL	SPENNSKINNE	STYRESKINNE	ΤΡΟΧΙΑ ΟΛΙΣΘΗΣΗΣ	CARRIL DO CURSOR	LIUKUKISKO
SLIDING DOOR	SKYVELUKE	SKYDEDØR	ΣΥΡΟΜΕΝΗ ΠΟΡΤΑ	PORTA DE CORRER	LIUKUOVI
SLING	BÆREREM	BÆREREM	ΑΝΑΡΤΗΡΑΣ	FISGA	SILMUKKA
SNAP RING	LÅSERING	LÅSERING	ΔΑΚΤΥΛΙΟΣ ΔΙΑΜΟΡΦΩΣΗΣ	ANEL ELÁSTICO	LUKKORENGAS
SOCKET	HYLSE	STIKKONTAKT	ΑΚΡΟΔΕΚΤΗΣ	TOMADA	HOLKKI
SOCKET PLUG	PIPE	STIKPROP	ΤΑΠΑ ΑΚΡΟΔΕΚΤΗ	TAMPA DE TOMADA	PISTOTULPPA
SOLDERING CONN.	TILKOPLING	LODDEFORBINDELSE	ΣΥΓΚΟΛΛΙΣΗ ΣΥΝΔΕΣΗΣ	CONEXÃO PARA SOLDAR	JUOTOSLIITOS
SOLENOID VALVE	MAGNETVENTIL	MAGNETVENTIL	ΗΛΕΚΤΡΟΜΑΓΝΗΤΙΚΗ ΒΑΛΒΙΔΑ	VÁLVULA ELECTROMAGNÉTICA	MAGNEETTIVENTTILI
SPACER	AVSTANDSSTYKKE	AFSTANDSKLØDS	ΔΙΑΧΩΡΙΣΤΗΣ	ESPAÇADOR	VÄLILEVY
SPACING PIPE	AVSTANDSRØR	AVSTANDSRØR	ΣΩΛΗΝΑΣ ΑΠΟΣΤΑΣΕΩΣ	TUBO ESPAÇADOR	VÄLILÖLKKI
SPARE PARTS LIST	RESERVEDELSLISTE	RESERVEDELSLISTE	ΛΙΣΤΑ ΑΝΤΑΛΛΑΚΤΙΚΩΝ	LISTA DE PEÇAS SOBRESSALENTES	VARAOSALUETTELO
SPEED REGULATOR	TURTALLSREGULATOR	HASTIGHEDSREGULATOR	ΡΥΘΜΙΣΤΗΣ ΤΑΧΥΤΗΤΑΣ	REGULADOR DE VELOCIDADE	KIERROSLUVUN SÄÄDIN
SPHERICAL WASHER	SFÆRISK SKIVE	SFÆRISK SPÆNDESKIVE	ΣΦΑΙΡΙΚΟΣ ΠΑΡΑΚΥΚΛΟΣ	ANILHA ESFÉRICA	KUPERA ALUSLEVY
SPINDLE	SPINDEL	SPINDEL	ΑΤΡΑΚΤΟΣ	EIXO	KARA
SPLIT PIN	SPLIT	SPLIT	ΑΝΤΕΣΤΡΑΜΜΕΝΟΣ ΠΕΙΡΟΣ	PINO ELÁSTICO	SOKKANAUULA
SPRING	FJÆR	FJEDER	ΕΛΑΤΗΡΙΟ	MOLA	JOUSI
SPRING GUIDE	FJÆRSTYRING	FJEDERSTYR	ΟΔΗΓΟΣ ΕΛΑΤΗΡΙΟΥ	GUIA DE MOLA	JOUSEN OHJAIN
SPRING HOUSING	FJÆRHUS	FJEDERHUS	ΠΕΡΙΒΛΗΜΑ ΕΛΑΤΗΡΙΟΥ	CAIXA DA MOLA	JOUSIKOTELO
SPRING PIN	FJÆRTAPP	FJEDERTAP	ΠΕΡΟΝ ΕΛΑΤΗΡΙΟΥ	PINO ELÁSTICO	JOUSEN TAPPI
SPRING SEAT	FJÆRSETE	FJEDERSÆDE	ΕΔΡΑ ΕΛΑΤΗΡΙΟΥ	SEDE DE MOLA	JOUSEN ISTUKKA
SPRING WASHER	FJÆRSKIVE	SPÆNDESKIVE TIL FJEDER	ΠΑΡΑΚΥΚΛΟΣ ΕΛΑΤΗΡΙΟΥ	ANILHA DE MOLA	JOUSILEVY
STAR CONTACTOR	STJERNEKONTAKTOR	STJERNEKONTAKTOR	ΕΠΙΦΕΑΣ ΑΣΤΕΡΑ	CONTACTOR ESTRELA	TÄHTIKONTAKTORI
START RELAY	STARTRELÉ	STARTRELÉ	ΡΕΛΕ ΕΚΚΙΝΗΣΗΣ	CONTACTOR DE ARRANQUE	KÄYNNISTYSRELE
STARTER	STARTER	STARTER	ΕΚΚΙΝΗΤΗΣ	ARRANCADOR	KÄYNNISTINMOOTTORI
STARTER SWITCH	STARTBRYTER	STARTKONTAKT	ΔΙΑΚΟΠΤΗΣ ΕΚΚΙΝΗΣΗΣ	INTERRUPTOR DE ARRANQUE	KÄYNNISTYSKYTKIN
STATOR	STATOR	STATOR	ΣΤΑΤΟΡΑΣ, ΕΠΙΛΟΓΓΕΑΣ	ESTATOR	STAATTORI
STAY	STAG	AFSTIVER	ΥΠΟΣΤΗΡΙΓΜΑ	TIRANTE	STAAKI
STEEL WOOL	STÅLULL	STÅLULD	ΣΥΡΜΑΤΟΝΗΜΑ	PALHA DE AÇO	TERÄSVILLA
STEERING	STYRING	STYRERING	ΠΗΔΑΛΙΟΥΧΙΑ	DIRECÇÃO	OHJAUS
STEERING ARM	STYREARM	STYREARM	ΚΑΤΕΥΘΥΝΤΗΡΙΟΣ ΒΡΑΧΙΟΝΑΣ	BRAÇO DE DIRECÇÃO	OHJAUSVARSI
STEERING FORK	STYREGAFFEL	STYREGAFFEL	ΚΑΤΕΥΘΥΝΤΗΡΙΑ ΠΕΡΟΝΗ	GARFO DE DIRECÇÃO	OHJAUSHAARUKKA
STEERING ROD	STYRESTANG	STYRESTANG	ΚΑΤΕΥΘΥΝΤΗΡΙΑ ΡΑΒΔΟΣ	BARRA DE DIRECÇÃO	RAIDETANKO
STIFFENER	AVSTIVER	AFSTIVNING	ΕΝΙΣΧΥΤΙΚΟ ΕΛΑΣΜΑ	REFORÇO	JÄYKISTIN
STIRRUP	BØYLE	BØJLE	ΣΥΝΔΕΤΗΡΑΣ	ESTRIBO	KIINNIKE
STOP BLOCK	BUFFERT	STOPBLOK	ΣΩΜΑ ΑΝΑΚΟΠΗΣ	BATENTE	VASTE
STOP CABLE	STOPPEKABEL	STOPKABEL	ΚΑΛΩΔΙΟ ΑΝΑΚΟΠΗΣ	CABO LIMITADOR	PYSÄYTYSKAAPELI
STOP RING	STOPPERING	STOPRING	ΔΑΚΤΥΛΙΟΣ ΑΝΑΚΟΠΗΣ	ANEL DE TRAVAMENTO	PYSÄYTYNRENGAS
STOP SOLENOID	STOPPEMAGNET	STOPMAGNET	ΣΩΛΗΝΟΕΙΔΗΣ ΑΝΑΚΟΠΗΣ	ELECTRO-ÍMAN DE PARAGEM	PYSÄYTYSOLENOIDI
STOP VALVE	STOPPEVENTIL	STOPVENTIL	ΒΑΛΒΙΔΑ ΑΝΑΚΟΠΗΣ	VÁLVULA DE FECHO	PYSÄYTYSVENTTILI
STRAINER	SIL	FILTER	ΣΤΡΑΓΓΙΣΤΗΡΑΣ	REDE DE FILTRAGEM	SIVILÄ
STRAP	REM	BÆREREM	ΤΑΙΝΙΑ ΣΥΝΔΕΣΕΩΣ	PRECINTA	KIINNITYSSIDE
STRETCHER	STRAMMESKRUE	SPÆNDSKRUE	ΕΝΤΑΤΗΡΑΣ	ENSOR	KIRISTIN
STRETCHING BOLT	STRAMMEBOLT	SPÆNDEBOLT	ΙΜΑΝΤΑΣ ΕΝΤΑΣΕΩΣ	PARAFUSO TENSOR	KIRISTYSPULTTI
STRIP	LIST	BÅND	ΛΟΡΔΙΑ	TIRA	NAUHA
STUB	AKSELTAPP	AKSELTAP	ΣΤΕΝΟ ΑΚΡΟ	MANGA DE EIXO	AKSELITAPPI
STUD	BOLT	STIVER	ΦΥΤΕΥΤΟΣ ΚΟΧΛΙΑΣ	REBITE	VAARNARUUVI
STUFFING BOX	PAKKBOKS	PAKÐÁSE	ΣΤΥΠΙΟΘΑΛΑΜΟΣ	EMPAQUE	TIIVISTYSHOLKKI
SUB-FRAME	HJELPERAMME	UNDERRAMME	ΥΠΟΠΛΑΣΙΟ	SUB-QUADRO	APURUNKO
SUCTION CHAMBER	SUGEKAMMER	INDSUGNINGSKAMMER	ΘΑΛΑΜΟΣ ΑΝΑΡΡΟΦΗΣΗΣ	CÂMARA DE ASPIRAÇÃO	IMUKAMMIO
SUCTION VALVE	INNSUGINGSVENTIL	INDSTRØMNINGSVENTIL	ΒΑΛΒΙΔΑ ΑΝΑΡΡΟΦΗΣΗΣ	VÁLVULA DE ASPIRAÇÃO	IMUVENTTILJ
SUCTION CAP	INNSUGINGSHETTE	INDSUGNINGSHÆTTE	ΦΥΣΙΓΓΙΟ ΑΝΑΡΡΟΦΗΣΗΣ	TAMPA DE ASPIRAÇÃO	TULOAKKON TULPPA
SUCTION DISC	SUGEVENTILSKIVE	INDSUGNINGSSPÆNDESKIVE	ΔΙΣΚΟΣ ΑΝΑΡΡΟΦΗΣΗΣ	DISCO DE ASPIRAÇÃO	IMUVENTTIILIN LAUTANEN
SUCTION PIPE	SUGERØR	INDSUGNINGSRØR	ΑΓΩΓΟΣ ΑΝΑΡΡΟΦΗΣΗΣ	TUBO DE ASPIRAÇÃO	IMUPUTKI
SUPPORT	STØTTE	UNDERSTØTNING	ΥΠΟΣΤΗΡΙΓΜΑ	SUPORTE	KANNATIN
SUPPORTING RING	STØTTERING	STØTTERING	ΔΑΚΤΥΛΙΟΣ ΥΠΟΣΤΗΡΕΣΗΣ	ANEL DE SUPORTE	KANNATINRENGAS
SUPPRESSOR	STØYSPERRE	STØJSPÆRRE	ΚΑΤΑΣΤΟΛΕΑΣ	SUPPRESSOR	HÄIRIÖSUOJA
SURGE ABSORBER	BØLGEDEMPER	OVERSPÆNDINGSDÆMPER	ΑΠΟΣΒΕΣΤΗΡΑΣ ΑΠΟΤΟΜΗΣ ΡΟΗΣ	AMORTECEDOR DE ONDAS	YLLJÄNNITTESUOJA
SWITCH	BRYTER	BRYTER	ΔΙΑΚΟΠΤΗΣ	INTERRUPTOR	SÄHKÖKYTKIN
SWIVEL WHEEL	SVINGHJUL	SVINGHJUL	ΠΕΡΙΣΤΡΕΦΟΜΕΝΟΣ ΤΡΟΧΟΣ	RODA GIRATÓRIA	KÄÄNTÖPYÖRÄ

## T

TACHOMETER	TURTELLER	OMDREJNINGSTÆLLER	ΤΑΧΥΜΕΤΡΟ	TAQUÍMETRO	KIERROSLUKUMITTARI
TAIL LIGHT	BAKLYS	BAGLYGTE	ΜΗ ΦΥΣΙΟΛΟΓΙΚΟ ΦΩΣ	LUZ TRASEIRA	TAKAVALO
TANK	TANK	TANK	ΔΟΧΕΙΟ	RESERVATÓRIO	SÄILIO
TAPER PIN	KONISK PINNE	KONISK STIFT	ΚΟΝΙΚΟΣ ΠΕΙΡΟΣ	PINO CÓNICO	KARTIOTAPPI
TEE	T-RØR	T-STYKKE	ΑΝΤΙΚΕΙΜΕΝΟ ΣΗΜΑΤΟΣ T	TÉ	T-KAPPALE
TEE COUPLING	T-KOPLING	T-SAMLING	ΣΥΝΔΕΣΜΟΣ ΣΗΜΑΤΟΣ T	ACOPLAMENTO EM T	T-LIITIN
TEMPERATURE GAUGE	TEMPERATURMÅLER	TEMPERATURMÅLER	ΜΕΤΡΗΤΗΣ ΕΛΕΓΧΟΥ ΘΕΡΜΟΚΡΑΣΙΑΣ	TERMÓMETRO	LÄMPÖMITTARI
TEMPERATURE SENSOR	TEMPERATURFØLER	TEMPERATURFØLER	ΑΙΣΘΗΤΗΡΑΣ ΘΕΡΜΟΚΡΑΣΙΑΣ	SENSOR DE TEMPERATURA	LÄMPÖTILA-ANTURI
TEMPERATURE SWITCH	TEMPERATURUTKOPLINGSBRYTER	TEMPERATURKONTAKT	ΔΙΑΚΟΠΤΗΣ ΘΕΡΜΟΚΡΑΣΙΑΣ	INTERRUPTOR DE TEMPERATURA	LÄMPÖKYTKIN
TENSION PULLEY	STRAMMESKIVE	STRAMRULLE	ΕΦΕΛΚΥΟΜΕΝΗ ΤΡΟΧΑΛΙΑ	POLIA TENSORA	KIRISTYSRULLA
TENSION SPRING	STRAMMEFJÆR	KØBLING	ΕΛΑΤΗΡΙΟ ΕΦΕΛΚΥΣΜΟΥ	MOLA DE TRACÇÃO	KIRISTYSJOUSSI
TERMINAL	KLEMME	KLEMMER	ΑΚΡΟΔΕΚΤΗΣ	TERMINAL	LIITIN
TERMINAL BLOCK	KLEMMELIST	KLEMMERÆKKE	ΟΜΑΔΑ ΑΚΡΟΔΕΚΤΩΝ	BLOCO TERMINAL	RIVILIITIN
TERMINAL BOARD	KLEMMEPANEL	KLEMMEPANEL	ΠΙΝΑΚΑΣ ΑΚΡΟΔΕΚΤΩΝ	QUADRO DE BORNES	LIITINALUSTA
THERMAL EXPANSION VALVE	TEMP. EKSP.VENT.	TERM. EXP. VENT.	ΒΑΛΒΙΔΑ ΘΕΡΜΙΚΗΣ ΔΙΑΣΤΟΛΗΣ	VÁLVULA DE EXPANSÃO TÉRMICA	PAISUNTAVENTTILI
THERMISTOR	TERMISTOR	TERMOMØDSTAND	ΘΕΡΜΙΣΤΟΡ	TERMISTOR	TERMISTORI
THERMOMETER	TERMOMETER	TERMOMETER	ΘΕΡΜΟΜΕΤΡΟ	TERMÓMETRO	LÄMPÖMITTARI
THERMOSTAT	TERMOSTAT	TERMOSTAT	ΘΕΡΜΟΣΤΑΤΗΣ	TERMOSTATO	TERMOSTAATTI
THERMOSTATIC VALVE	TERMOSTATVENTIL	TERMOSTATVENTIL	ΘΕΡΜΟΣΤΑΤΙΚΗ ΒΑΛΒΙΔΑ	VÁLVULA TERMOSTÁTICA	TERMOSTAATTIVENTTILI
THROTTLE VALVE	SPJELDVENTIL	SPJÆLDVENTIL	ΣΤΡΑΓΓΑΝΙΣΤΙΚΗ ΒΑΛΒΙΔΑ	VÁLVULA ESTRANGULADORA	KURISTUSVENTTILI
THYRISTOR	THYRISTOR	THYRISTOR	ΘΥΡΙΣΤΟΡ	TIRISTOR	TYRISTORI
TIE BAR	TVERRSTAG	FØRBIINDELSESSTANG	ΧΟΡΔΗ	BARRA DE FIXAÇÃO	SIDETANKO
TIE ROD	PARALLELLSTAG	PARALLELLSTAG	ΧΟΡΔΗ	BIELA	RAIDETANKO
TIE ROD END	PARALLELLSTAGENDE	PARALLELLSTAGSENDE	ΑΚΡΗ ΧΟΡΔΗΣ	CABEÇA DE BIELA	RAIDETANGON PÄÄ
TIGHTENER	STRAMMERULLE	SPÆNDBLOK	ΣΥΣΦΙΚΤΗΡΑΣ	ENSOR	KIRISTIN
TIME RELAY	TIDSRÉLÉ	VIPPEAFBRYDER	ΧΡΟΝΙΚΟ ΡΕΛΕ	CONTACTOR TEMPORIZADO	AIKARELE
TOGGLE SWITCH	VIPPEBRYTER	VERKTØJ	ΑΣΦΑΛΙΣΤΙΚΟ ΠΕΙΡΟΥ	INTERRUPTOR DE PATILHA	KEINUKYTKIN
TOOL	VERKTØJ	VÆRKTØJ	ΕΡΓΑΛΕΙΟ	FERRAMENTA	TYÖKALU
TOOLBOX	VERKTØJKASSE	VÆRKTØJSKASSE	ΕΡΓΑΛΕΙΟΘΗΚΗ	CAIXA DE FERRAMENTAS	TYÖKALUPAKKI

ENGLISH	NEDERLANDS	FRANCAIS	DEUTSCH	ESPAÑOL	SVENSKA	ITALIANO
TOOLSET	GEREDSCHAPSET	JEU D'OUTILS	WERKZEUGSATZ	JUEGO DE HERRAM.	VERKTYGSATS	SERIE DI UTENSILI
TOP	BOVENSTE	SUPERIEUR	OBEN	PORTE SUPERIOR	TOPP	SOMMITA'
TORSION ARM	TORSIARM	BRAS DE TORSION	TORSIONSARM	BRAZO DE TORSION	TORSIONSARM	BRACCIO DI TORSIONE
TORSION BAR	TORSIESTAAF	BARRE DE TORSION	TORSIONSSTAB	BARRA DE TORSION	TORSIONSSTAV	BARRA DI TORSIONE
TORSION BUSH	TORSIEBUS	MANCHON, TORSION	TORSIONSBUCHSE	MANG., TORSION	TORSIONSBUSSNING	BUSSOLA DI TORSIONE
TOWBAR	TREKSTANG	BARRE D'ATTELAGE	ZUGSTANGE	BARRA DE REMOLQUE	DRAGSTÅNG	BARRA DI RIMORCHIO
TOWING EYE	TREKOOG	ANNEAU, REMORQUAGE	ZUGÖSE	ANILLA DE REMOLQUE	DRAGÖGLA	OCCHIONE DI TRAINO
TRAILER VERSION	SLEEPUITVOERING	VERSION REMORQUE	ANHÄNGERAUSF.	TIPO REMOLQUE	SLÄPVAGNUTFÖRANDE	VERSIONE RIMORCHIO
TRANSFORMER	TRANSFORMATOR	TRANSFORMATEUR	TRANSFORMATOR	TRANSFORMADOR	TRANSFORMATOR	TRASFORMATORE
TRAY	DRUPPELKOLLEKTOR	COLLECTEUR, GOUITTES	TROPFKOLLEKTOR	COLECTOR DE GOTAS	DROPPSKYDD	CONTENITORE BASSO
TROLLEY	ROLWAGENTJE	CHARRETTE	ROLLWÄGELCHEN	CARRETTILLA	RULLVAGN	CARRELLO
TRUCK	KAMION	CAMION	LASTKRAFTWAGEN	CAMION	LASTVAGN	AUTOCARRO
TURBINE	TURBINE	TURBINE	TURBINE	TURBINA	TURBIN	TURBINA
TURN BUCKLE	SPANNER	TENDEUR	SPANNSCHLOSS	TENSOR	SPÄNNMUTTER	TENDITORE
TYRE	BAND	PNEU	REIFEN	NEUMATICO	DÄCK	PNEUMATICO

## U

U-BOLT	U-BOUT	BOULON EN U	U-BOLZEN	PERNO U	U-BULT	STAFFA FILETTATA A "U"
UNDERCARRIAGE	CHASSIS	CHASSIS	UNTERGESTELL	BASTIDOR	UNDERREDE	TELAIO, CARRELLO
UNION	PIJPKOPPELING	RACCORD	VERSCHRAUBUNG	UNION	RÖRKOPPLING	RACCORDO
UNIT, BATT. SENS.	EENH., BATTERIJSENSOR	UNITE, SENS. DE BATTERIE	EINH., BATT.FÜHLER	UN., SENS. BATERÍA	ENHET, BATT.GIVARE	UNITÀ, SENSORE BATT.
UNIT, OIL PRESS.	EENHEID, OLIEDRUK	DISP.,PRESSION D'HUILE	EINHEIT, ÖLDRUCK	DISP. PRES. ACEITE	ENHET, OLJETRYCK	UNITÀ, PRESS. OLIO
UNIT, WATER TEMP.	EENH., WATERTEMP.	DISP.,TEMPERATURE D'EAU	EINH., WASSERTEMP.	DISP. TEMP. AGUA	ENHET, VATTENTEMP.	UNITÀ, TEMP. ACQUA
UNL. CLAW	ONTLASTKLAUW	GRIFFE DE DECHARGE	ENTLASTUNGSKLAUE	GARRA DE DESCARGA	AVLASTNINGSKLO	GRIFFA DI SCARICO
UNL. VALVE	ONTLASTVENTIEL	SOUPAPE DE DECHARGE	ENTLASTUNGSVENTIL	VALV. DE DESCARGA	AVLASTNINGSVENTIL	VALVOLA DI MESSA A VUOTO
UNLOADER	ONTLADER	DECHARGEUR	ENTLADER	DESCARGADOR	AVLASTNINGSENHET	GRUPPO DI MESSA A VUOTO
UPPER	BOVENSTE	SUPERIEUR	OBEN	SUPERIOR	ÖVRE	SUPERIORE

## V

V-BELT	V-RIEM	COURROIE TRAPEZOIDALE	KEILRIEMEN	CORREA TRAPEZOIDAL	KILREM	CINGHIA TRAPEZOIDALE
V-BELT GUARD	V-RIEMKAST	PROTEC., COURROIE	KEILRIEMENSCHUTZ	GUARDACORREA	KILREMSSKYDD	PROTEZIONE CINGHIA
V-BELT SET	V-RIEMSET	JEU DE COURROIES TRAP.	KEILRIEMENSATZ	JUEGO DE CORR. TRAP.	SATS KILREMMAR	SERIE DI CINGHIE TRAPEZOIDALI
VACUUM GAUGE	VACUÛMMETER	INDICATEUR DE VIDE	VAKUUMMETER	VACUOMETRO	VÄKUUMMÄTARE	INDICATORE DEPRESSIONE
VACUUM SWITCH	VACUÛMSCHAKELAAR	INTERRUPTEUR DE VIDE	VAKUUMSCHALTER	INTERRUPTOR DE VACÍO	VÄKUMBRYTARE	INTERRUPTORE A DEPRESSIONE
VALVE	KLEP	SOUPAPE	VENTIL	VALVULA	VENTIL	VALVOLA
VALVE	KRAAN	VANNE	HAHN	GRIFO	KRAN	VALVOLA
VALVE ASSEMBLY	KLEP, KOMPL.	SOUPAPE, COMPLETE	VENTIL, KOMPL.	VALVULA, COMPL.	VENTIL, KOMPL.	GRUPPO VALVOLA
VALVE BASE	KLEPVOET	BASE DE CLAPET	RÖHRENSOCKEL	BASE DE VALVULA	VENTILBAS	BASE DELLA VALVOLA
VALVE BOLT	TAPEIND	BOULON DE CLAPET	VENTILBOLZEN	PERNO DE VALVULA	VENTILBULT	BULLONE DELLA VALVOLA
VALVE BONNET	KLEPDEKSEL	CHAPEAU DE CLAPET	VENTILHAUBE	CASQUETE, VALV.	VENTILHATT	COPERCHIO VALVOLA
VALVE COVER	KLEPDEKSEL	COUVERCLE DE CLAPET	VENTILDECKEL	TAPA DE VALVULA	VENTILLOCK	CALOTTA DELLA VALVOLA
VALVE DISC	KLEPPLAAT	DISQUE DE CLAPET	VENTILTeller	DISCO DE VALVULA	VENTILSKIVA	GUIDA-VALVOLA
VALVE GUARD	KLEPVANGER	BUTEE DE CLAPET	VENTILSCHUTZ	GUARDAVALVULA	VENTILFÄNGARE	PROTEZIONE VALVOLA
VALVE GUIDE	KLEPGELEIDER	GUIDE DE CLAPET	VENTILFÜHRUNG	GUÍA DE VALVULA	VENTILFÄHRNING	GUIDA-VALVOLA
VALVE HOUSING	KLEPHUIS	BOITIER DE CLAPET	VENTILGEHÄUSE	CAJA DE VALVULA	VENTILHUS	CORPO VALVOLA
VALVE NUT	KLEPMOER	ECROU DE CLAPET	VENTILMUTTER	TUERCA DE VALVULA	VENTILMUTTER	DADO DELLA VALVOLA
VALVE RETAINER	KLEPHOUDER	RETENUE DE CLAPET	VENTILKÄFIG	RETEN DE VALVULA	VENTILHÄLLARE	FERMO DELLA VALVOLA
VENT VALVE	AFBLAASKLEP	SOUPAPE D'EVENT	ENTLÜFTUNGSVENTIL	VALV. DE VENTILACION	LUFTNINGSVENTIL	VALVOLA DI SPIATO
VESSEL	VAT	RESERVOIR	BEHÄLTER	DEPOSITO	BEHÄLLARE	SERBATOIO
VIBR. CONTROL BOX	TRILLINGSCONTR. KAST	COFF. CONTROLE VIBRAT.	VIBR. KONTR.-KAST	ARM. CONTROL, VIBR.	VIBR. MANÖVERSKÅP	ARMADIO CONTROLLO VIB.
VOLTAGE REGUL.	SPANNINGSREGLAAR	REGULATEUR DE TENSION	SPANNUNGSREGLER	REGUL. DE VOLTAJE	SPÄNNINGSREGUL.	REGOLATORE TENSIONE
VOLTMETER	VOLTMETER	VOLTMETRE	VOLTMETER	VOLTIMETRO	SPÄNNINGSMÄTARE	VOLTMETRO

## W

WARNING DEVICE	VERKLIKKER	AVERTISSEUR	WARNANLAGE	DISP. DE AVISO	VARNINGSINDIKATOR	DISPOSITIVO DI ALLARME
WARNING MARK	WAARSCHUWINGSPL.	PLAQUE D'AVERTISSEMENT	WARNPLATTE	PLACA DE AVISO	VARNINGSSKYLT	SEGNO DI AVVERTIMENTO
WARRANTY	GARANTIE	GARANTIE	GARANTIE	GARANTÍA	GARANTI	GARANZIA
WASHER	ONDERLEGPLAATJE	RONDELLE	UNTERLEGSCHLEIBE	ARANDELA	BRICKA	RONDELLA
WATER SEPARATOR	WATERAFSCHEIDER	SEPARATEUR D'EAU	WASSERABSCHLEIDER	SEPARADOR DE AGUA	VATTENAVSKILJARE	SEPARATORE DELL'ACQUA
WATER TANK	WATERTANK	RESERVOIR D'EAU	WASSERBEHÄLTER	DEPOSITO DE AGUA	VATTENTANK	SERBATOIO ACQUA
WAVE SPRING	GEGOLFDE VEERRING	RESSORT ONDULE	FEDERRING	ANILLO DE MUELLE	VÅGFJÄDER	MOLLA ONDULATA
WEDGE	WIG	CALE	KEIL	CHAVETA	KIL	CUNEO
WHEEL	WIEL	ROUE	RAD	RUEDA	HJUL	RUOTA
WINDOW	VENSTER	FENETRE	FENSTER	VENTANILLA	FÖNSTER	FINESTRA
WING NUT	VLEUGELMOER	ECROU A OREILLES	FLÜGELMUTTER	TUERCA DE OREJAS	VINGMUTTER	DADO AD ALETTE
WING SCREW	VLEUGELSCHROEF	VIS A OREILLES	FLÜGELSCHRAUBE	TORNILLO DE OREJAS	VINGSKRUV	VITE AD ALETTE
WIRE	KABEL	CABLE	DRAHT	CABLE	KABEL	CONDUTTORE
WIRE BUCT	KABELHOUDER	PROTECT., CABLE	DRAHTSCHUTZ	PROTECCION DE CABLE	KABELHÄLLARE	PROTEZIONE CONDUTTORI
WIRE HARNESS	KABELBOOM	FAISCEAU, CABLES	DRAHTBÜNDEL	CONJUNTO DE CABLES	KABELSATS	CABLAGGIO PRE-ASSEMBLATO
WOOL	WOL	LAINE	WOLLE	LANA	ULL	LANA
WORM	WORM	VIS SANS FIN	SCHNECKE	TORNILLO SIN FIN	SNÄCK	VITE SENZA-FINE
WORM GEAR	WORMAANDRIJVING	ENGRENAGE HELICOIDAL	SCHNECKENGETRIEBE	ENGRAN. HELICOIDAL	SNÄCKDREV	PIGNONE, VITE SENZA FINE
WORM WHEEL	WORMWIEL	ROUE HELICOIDALE	SCHNECKENRAD	RUEDA HELICOIDAL	SNÄCKHJUL	CORONA, VITE SENZA FINE

## Y

Y-COUPLING	Y-KOPPELING	RACCORD EN Y	Y-KUPPLUNG	ACOPLAMIENTO EN Y	Y-KOPPLING	ACCOPIAMENTO A Y
Y-PIPE	Y-BUIS	TUYAU EN Y	Y-RÖHR	TUBERÍA EN Y	Y-RÖR	TUBO A Y
YOKE	JUK	PALANCHE	JOCH	HORQUILLA	OK	GIOGO

## Z

ZN-PLATED	GEGALVANISEERD	GALVANISÉ	GALVANISIERT	BAÑADO DE CINC	GALVANISERAD	ZINCATO
-----------	----------------	-----------	--------------	----------------	--------------	---------

ENGLISH	NORSK	DANSK	ΕΛΛΗΝΙΚΑ	PORTUGUÊS	SUOMI
TOOLSET	VERKTØYSETT	VÆRKTØJSSÆT	ΣΕΤ ΕΡΓΑΛΕΙΩΝ	JOGO DE FERRAMENTAS	TYÖKALUSARJA
TOP	ØVRE	TOP	ΚΟΡΥΦΗ	TOPO	YLÄ-
TORSION ARM	TORSJONSARM	TORSIONSARM	ΒΡΑΧΙΟΝΑΣ ΣΤΡΕΨΕΩΣ	BRAÇO DE TORÇÃO	VÄÄNTÖVIPU
TORSION BAR	TORSJONSSTAV	TORSIONSSTANG	ΡΑΒΔΟΣ ΣΤΡΕΨΕΩΣ	BARRA DE TORÇÃO	VÄÄNTÖSAUVA
TORSION BUSH	TORSJONSØSSING	TORSIONSØSNING	ΑΝΤΙΤΡΙΒΚΟΣ ΔΑΚΤΥΛΙΟΣ ΣΤΡΕΨΕΩΣ	CASQUILHO DE TORÇÃO	VÄÄNTÖHOLKKI
TOWBAR	TREKKSTANG	TREKSTANG	ΡΑΒΔΟΣ ΡΥΜΟΥΚΥΣΗΣ	BARRA DE REBOQUE	VETOAISIA
TOWING EYE	SLEPEØYE	TRÆKØJE	ΣΦΑΙΡΑ ΡΥΜΟΥΚΗΣΗΣ	OLHAL DE REBOQUE	VETOSILMUKKA
TRAILER VERSION	TILHÆNGER	TRAILERUDGAVE	ΕΚΔΟΣΗ ΣΕ ΡΥΜΟΥΚΟΥΜΕΝΟ ΤΡΟΧΟΦΟΡΟ	VERSÃO REBOQUE	PERÄVAUNUMALLI
TRANSFORMER	TRANSFORMATOR	TRANSFORMATOR	ΜΕΤΑΣΧΗΜΑΤΙΣΤΗΣ	TRANSFORMADOR	MUUNTAJA
TRAY	OLJEPANNE	BAKKE	ΟΡΙΖΟΝΤΙΟΣ ΔΙΣΚΟΣ	TABULEIRO	TIPPMISSUOJA
TROLLEY	TRALLE	RULLEVOGN	ΤΡΟΧΗΛΑΤΟ ΦΟΡΕΙΟ	CARRINHO	RULLAVAUNU
TRUCK	LASTEBIL	LASTVOGN	ΦΟΡΤΗΓΟ	CAMIÃO	KUORMA-AUTO
TURBINE	TURBIN	TURBINE	ΤΟΥΡΜΠΙΝΑ	TURBINA	TURPIINI
TURN BUCKLE	STREKFKISK	SPÆNDMØTRIK	ΣΤΡΕΦΟΜΕΝΟΣ ΚΡΚΟΣ	SENSOR	VAIJERIN KIRISTIN
TYRE	DEKK	DÆK	ΛΑΣΤΙΧΟ	PNEU	RENGAS

U					
U-BOLT	U-BOLT	U-BOLT	ΚΟΧΛΙΑΣ ΣΧΗΜΑΤΟΣ U	BRAÇADEIRA	U-PULTTI
UNDERCARRIAGE	UNDERSTELL	UNDERLAG	ΣΥΣΤΗΜΑ ΠΡΟΣΤΕΙΩΣΕΩΣ	BASE	ALAVAUNU
UNION	KOPPLING	SAMLESTYKKE	ΣΩΜΑΤΕΙΟ	UNIÃO	PUTKILIITIN
UNIT, BATT. SENS.	ENHET, BATT.FØLER	BATTERIFØLERENHED	ΜΟΝΑΔΑ, ΔΙΣΘΗΤΗΡΑΣ ΜΠΙΛΑΡΙΑΣ	UNIDADE SENSORA DA BATERIA	AKUN VARAUSANTURI
UNIT, OIL PRESS.	ENHET, OLJETRYKK	OLJETRYKSENHED	ΜΟΝΑΔΑ, ΠΙΣΣΗ ΕΛΑΙΟΥ	UNIDADE DE PRESSÃO DE ÓLEO	ÖLJYNPAINESANTURI
UNIT, WATER TEMP.	ENHET VANNTEMP.	VANDTEMPERATURSAGGREGAT	ΜΟΝΑΔΑ, ΘΕΡΜΟΚΡΑΣΙΑ ΝΕΡΟΥ	UNIDADE DE TEMP. DE ÁGUA	VEDEN LÄMPÖTILA-ANTURI
UNL. CLAW	AVLASTINGSKLO	AFLASTNINGSKLO	ΓΑΝΤΖΟΣ ΕΚΦΟΡΤΩΣΗΣ	GARRA DE DESCARGA	KEVENNYSKYNSI
UNL. VALVE	AVLASTINGSVENTIL	AFLASTNINGSVENTIL	ΒΑΛΒΙΔΑ ΕΚΦΟΡΤΩΣΗΣ	VÁLVULA DE ALÍVIO	KEVENNYSVENTTILI
UNLOADER	AVLASTINGSENHET	AFLASTNINGSENHED	ΕΚΦΟΡΤΩΣΗΣ	DESCARREGADOR	KEVENNYSLAITE
UPPER	ØVRE	ØVRE DEL	ΑΝΩΤΕΡΟ	SUPERIOR	YLEMPI

V					
V-BELT	KILEREM	KILEREM	ΙΜΑΝΤΑΣ ΣΧΗΜΑΤΟΣ V	CORREIA TRAPEZOIDAL	KILLAHIHNA
V-BELT GUARD	KILEREMVERN	KILEREMSSKÆRM	ΠΡΟΦΥΛΑΚΤΗΡΑΣ ΙΜΑΝΤΑ ΣΧΗΜΑΤΟΣ V	PROTEÇÃO DA CORREIA	KILLAHIHNNAN SUOJUS
V-BELT SET	KILEREMSETT	KILEREMSSÆT	ΣΕΙΡΑ ΙΜΑΝΤΩΝ ΣΧΗΜΑΤΟΣ V	JOGO DE CORREIAS TRAPEZOIDAIS	KILLAHIHNASARJA
VACUUM GAUGE	VAKUUMMÅLER	VACUUMMÅLER	ΜΕΤΡΗΤΗΣ ΕΛΕΓΧΟΥ ΚΕΝΟΥ	VACUÓMETRO	ALIPAINEMITTARI
VACUUM SWITCH	VAKUUMBRYTER	VAKUUMAFBRYDER	ΔΙΑΚΟΠΤΗΣ ΚΕΝΟΥ	INTERRUPTOR DE VÁCUO	ALIPAINEKYTKIN
VALVE	VENTIL	VENTIL	ΒΑΛΒΙΔΑ	VÁLVULA	VENTTILI
VALVE	KRAN	VENTIL	ΒΑΛΒΙΔΑ	VÁLVULA	VENTTILI
VALVE ASSEMBLY	VENTILSETT	VENTILSÆT	ΣΥΓΚΡΟΤΗΜΑ ΒΑΛΒΙΔΑΣ	CONJUNTO DA VÁLVULA	VENTTILIASENNELMA
VALVE BASE	VENTILBUNN	VENTILUNDERLAG	ΒΑΣΗ ΒΑΛΒΙΔΑΣ	BASE DE VÁLVULA	VENTTILIN KANTA
VALVE BOLT	VENTILBOLT	VENTILBOLT	ΚΟΧΛΙΑΣ ΒΑΛΒΙΔΑΣ	PARAFUSO DA VÁLVULA	VENTTILIN KARA
VALVE BONNET	VENTILDEKSEL	VENTILHÆTTE	ΚΑΛΥΠΤΡΑ ΒΑΛΒΙΔΑΣ	CAPACETE DA VÁLVULA	VENTILIN HATTU
VALVE COVER	VENTILLOKK	VENTILSKÆRM	ΚΑΛΥΜΜΑ ΒΑΛΒΙΔΑΣ	TAMPA DA VÁLVULA	VENTTILIN KANSI
VALVE DISC	SPJELD	VENTILTALLERKEN	ΔΙΣΚΟΙΔΗΣ ΒΑΛΒΙΔΑ	DISCO DA VÁLVULA	VENTTILILAUTANEN
VALVE GUARD	VENTILVERN	VENTILSTOPPER	ΠΡΟΦΥΛΑΚΤΗΡΑΣ ΒΑΛΒΙΔΑΣ	PROTEÇÃO DA VÁLVULA	VENTTILIN RAJOITIN
VALVE GUIDE	VENTILFØRING	VENTILSTYR	ΟΔΗΓΟΣ ΒΑΛΒΙΔΑΣ	GUIA DA VÁLVULA	VENTTILIN OHJAIN
VALVE HOUSING	VENTILHUS	VENTILHUS	ΠΕΡΙΒΛΗΜΑ ΒΑΛΒΙΔΑΣ	CAIXA DA VÁLVULA	VENTTILIKAMMIO
VALVE NUT	VENTILMUTTER	VENTILMØTRIK	ΠΕΡΙΚΟΧΛΙΟ ΒΑΛΒΙΔΑΣ	PORCA DA VÁLVULA	VENTTILIN MUTTERI
VALVE RETAINER	VENTILHOLDER	VENTILHOLDER	ΣΥΓΚΡΑΤΗΤΗΣ ΒΑΛΒΙΔΑΣ	RETENTOR DA VÁLVULA	VENTTILIN PIDIN
VENT VALVE	UTLUFFTINGSVENTIL	UDLUFFTINGSVENTIL	ΒΑΛΒΙΔΑ ΕΞΑΕΡΙΣΜΟΥ	VÁLVULA DE VENTILAÇÃO	ILMANPOISTOVENTTILI
VESSEL	BEHOLDER	BEHOLDER	ΔΟΧΕΙΟ	RESERVATÓRIO	ASTIA
VIBR. CONTROL BOX	VIBR.APPARATSKAP	VIBRATIONSKONTROLBOKS	ΚΟΥΤΙ ΕΛΕΓΧΟΥ ΚΡΑΔΑΣΜΩΝ	CAIXA DE CONTROLE DE VIBRAÇÕES	VÄRÄHTELYN SÄÄTÖKOTELO
VOLTAGE REGUL.	SPENNINGREGUL.	SPÆNDINGSREGULATOR	ΡΥΘΜΙΣΗ ΤΑΣΕΩΣ	REGULADOR DE TENSÃO	JÄNNITTEENSÄÄTÖ
VOLTMETER	SPENNINGSMÅLER	VOLTMETER	ΒΟΛΤΜΕΤΡΟ	VOLTMETRO	VOLTTIMITTARI

W					
WARNING DEVICE	VARSELINDIKATOR	ADVARSELINDIKATOR	ΣΥΣΚΕΥΗ ΠΡΟΘΕΡΜΑΝΣΗΣ	DISPOSITIVO DE AVISO	HÄLYTYSLAITE
WARNING MARK	VARSSELKILT	ADVARSELSSKILT	ΕΝΔΕΙΞΗ ΠΡΟΘΕΡΜΑΝΣΗΣ	MARCA DE AVISO	VAROITUSKILPI
WARRANTY	GARANTI	GARANTI	ΕΓΓΥΗΣΗ	GARANTIA	TAKUU
WASHER	SKIVE	SPÆNDESKIVE	ΡΟΔΕΛΛΑ	ANILHA	ALUSLEVY
WATER SEPARATOR	VANNSEPARATOR	VANDSEPARATOR	ΔΙΑΧΩΡΙΣΤΗΡΑΣ ΝΕΡΟΥ	SEPARADOR DE ÁGUA	VEDENERÖTIN
WATER TANK	VANNTANK	VANDTANK	ΔΟΧΕΙΟ ΝΕΡΟΥ	RESERVATÓRIO DE ÁGUA	VESISÄILIÖ
WAVE SPRING	BØLGEFJÆR	BØLGEFJEDER	ΚΥΜΑΤΟΕΙΔΗΣ ΕΛΑΤΗΡΙΟ	ANILHA DE MOLLA	AALTOJOUSI
WEDGE	KILE	KILE	ΣΦΗΝΑ	CUNHA	KIILA
WHEEL	HJUL	HJUL	ΤΡΟΧΟΣ	RODA	PYÖRÄ
WINDOW	VINDU	VINDUE	ΠΑΡΑΘΥΡΟ	JANELA	IKKUNA
WING NUT	VINGEMUTTER	VINGEMØTRIK	ΠΤΕΡΥΓΩΤΟ ΠΕΡΙΚΟΧΛΙΟ	PORCA DE ORELHAS	SIIPIMUTTERI
WING SCREW	VINGESKRUE	VINGESKRUE	ΠΤΕΡΥΓΩΤΟΣ ΚΟΧΛΙΑΣ	PARAFUSO DE ORELHAS	SIIPIRUUVI
WIRE	KABEL	KABEL	ΣΥΡΜΑ	CABO	JOHDIN
WIRE DUCT	KABELHOLDER	KABELHOLDER	ΑΓΩΓΟΣ ΣΥΡΜΑΤΟΣ	PROTEÇÃO DE CABOS	JOHTIMEN SUOJUS
WIRE HARNESS	LEDNINGSNETT	KABELSÆT	ΣΥΝΔΕΣΜΟΛΟΓΙΑ ΣΥΡΜΑΤΩΝ	CHICOTE DE CABOS	JOHDINSARJA
WOOL	ULL	ULD	ΜΑΛΛΙ	LÃ	VILLA
WORM	SNEKKE	SNEKKE	ΑΤΕΡΜΩΝ	PARAFUSO SEM FIM	KIERUKKA
WORM GEAR	SNEKKEDEREV	SNEKKEDEREV	ΑΤΕΡΜΩΝ ΚΟΧΛΙΑΣ	ENGRENAGEM HELICOIDAL	KIERUKKVAIHDE
WORM WHEEL	SNEKKEHJUL	SNEKKEHJUL	ΑΤΕΡΜΩΝ ΟΔΟΝΤΟΤΡΟΧΟΣ, ΑΤΕΡΜΩΝ ΚΟΧΛΙΑΣ	ENGRENAGEM HELICOIDAL	KIERUKKAPYÖRÄ

Y					
Y-COUPLING	STJERNEKOPLING	Y-SAMLING	ΣΥΝΔΕΣΜΟΣ ΣΧΗΜΑΤΟΣ Y	ACOPLAMENTO EM Y	Y-LIITIN
Y-PIPE	GRENNRØR	Y-RØR	ΣΩΛΗΝΑΣ ΣΧΗΜΑΤΟΣ Y	TUBO EM Y	Y-PUTKI
YOKE	ÅK	ÅG	ΖΥΓΟΣ	GARFO	IES

Z					
ZN-PLATED	GALVANISERT	GALVANISERET	ΕΠΙΨΕΥΔΑΡΓΥΡΩΜΕΝΟΣ	ZINCADO	SINKITTY





